THE WEATHER

Partly cloudy to cloudy weather tonight. Saturday generally cloudy probably with occasional showers; light variable winds.

THE LOWELL SUN

5 O'CLOCK

ESTABLISHED 1878 | LOWELL, MASS. FRIDAY JULY 7 1905 | 12 PAGES ONE CENT

NEGLECTFUL HUSBANDS

Roundly Scored by Judge Pickman

At Police Court Session This Morning--Billerica Man Fined $30 for Raising Disturbance on Electric Car

"Who's running this, you or I?" said Clerk Savage to Court Officer Bumps when Billy butted in with some commitment papers during the session in police court, this morning.

"I guess you be," responded Billy as he backed up.

It was a sultry day in police court and all were pleased when the session was over.

It would have been a tiresome session but for Judge Pickman's remarks in a non-suport case which were interesting and to the point. Thomas J. Lannan had pleaded guilty of non-support and offered as an excuse: "I'm loating."

"You're a bum, you mean," thundered Deputy Welch.

Mrs. Lannan, a care-worn little woman and in a delicate condition took the stand and testified that in four months her husband has given her only $1.75 for the spuport of herself and her two children. One of the children, she said, is now dying with cholera infantum and had convulsions during the night.

"Was your husband at home?" asked the court.

"No. He doesn't come home," said the wife.

The husband when asked where he was keeping himself replied that he was living in a boarding house.

"Who suports you?" asked Judge Pickman.

"I support myself," said Lannan.

"And who supports your wife and children?"

"Her mother, I guess."

Then Judge Pickman opened up on him, saying: "If you think it will do any good to give your husband another chance, I will put him on probation. If not I shall punish him and punish him severely, not only as a lesson to him, but to all others who go bumming through life, and marry, bring children into the world and then allow their poor wives to bear the entire burden. These bummers who bring children into the world and then run away from their duty toward their offspring deserve no sympathy and should be severely dealt with. Of course if we lock them up they can be of no good to their families, and that is why we give many of them a chance on propation, so that they may turn over a new leaf."

The law limits the sentence in non-support cases to six months in jail. In this particular case the sentence should be greater." Judge Pickman then sentenced Lannan to jail for six months and suspended it for two months to give Lannan one more chance to provide for his family.

Michael Gibbons' wife said that Michael had given her only $14 in four months, most of his money being invested in drink. Gibbons received six months in jail, suspended for two months.

James H. Murphy and Joseph F. Cullen were drunk in the Windsor house in Middlesex street last night and while looking around came upon a bottle of creoline. Upon finding that it was not good to drink they threw it out of the window and it struck a woman who was passing on the sidewalk. She complained to Officer Phil Dwyer and he arrested the pair. Murphy was fined $2 and Cullen $6. There were 12 drunks.

DISTURBANCE ON CAR.

Henry Foley was arrested for causing a disturbance on the 10.30 car to Billerica, Saturday night, and he pleaded guilty. Conductor Sullivan, who had charge of the car, said that Foley was one of 120 passengers on the car and that, standing on the running board, he started to fight another passenger who was sitting in the car, striking him and striking the witness. The latter put him off but he got on again and continued the disturbance, using bad language and looking for fight.

Judge Pickman in imposing a fine of $30, said: "An electric car isn't a prize ring, and in summer, especially, it is a source of pleasure to women and children. These must be protected against such scenes as that just described, and it is hoped that this case will serve as a warning to others."

SENTENCED FOR DRUNKENNESS.

Six of the drunks were released. Victoria Cyr, when arrested a few days ago, developed a slight attack of the "jims" and was sent to the City hospital. She returned to court today with everything looking its normal size to her. She received a sentence of two months in jail, suspended.

Arthur Monahan, the court thought, needed a rest, and Arthur was sent to jail for 20 days.

REGISTERS ROBBED

BURGLARS GET $30 FROM "HARVARD" SALOON.

The "Harvard" saloon in Middle street was entered about 2 o'clock yesterday morning and about $30 taken from the cash registers. The thieves overlooked a third register, though it is evident they were familiar with the premises. The thieves got in by wrenching off the lock on the front door of the wholesale establishment. The police are investigating.

FUNERALS

CUSHING—The funeral of Mrs. Elizabeth K. Cushing took place from her late residence, 43 Royal street, yesterday afternoon. Rev. C. E. Fisher officiated. There was singing by the choir of the First Universalist church, and services were conducted by the Highland Union lodge of Rebekahs, both at the house and at the grave.

The bearers were Messrs. Joseph P. Thompson, Clarence Nelson, Frank Hurd and Clark M. Langley. Burial was in the Lowell cemetery, under the direction of Undertaker J. B. Currier.

GREELEY—The funeral of Harry A. Greeley, the son of Mr. and Mrs. W. J. Greeley, who died of diphtheria, was held from their home, 4 Frye street, yesterday afternoon, Rev. Mr. Kenyon officiating. Burial was in the Edson cemetery in charge of Undertaker Weinbeck.

CORCORAN—The funeral of James H. Corcoran was held yesterday afternoon from the rooms of Undertaker Molloy. Rev. Fr. Walsh officiated. The bearers were Andrew McHugh, Barney O'Nell, Joseph Rydle and Joseph McNamara. Burial was in the Catholic cemetery.

POIRIER—The funeral of the late Mr. Julien Poirier took place yesterday from his residence, 538 Moody street, and was largely attended by sorrowing relatives and friends. The procession proceeded to St. Jean Baptiste church in Merrimack street, where the funeral service was held at 9 o'clock, Rev. Fr. Brullard, O. M. I., officiated.

The bearers were Frank Ricard, Frank Boule, David Cauchon, Celestin Brunelle, Theophile Peltier and Horace Carufel. Burial was in St. Joseph's cemetery. Rev. Fr. Brullard read the committial prayers at the grave.

Undertaker Napoleon Bilodeau had charge of the funeral arrangements.

BREAULT—The funeral of Anna Gertrude Breault was held yesterday afternoon from the home of Mr. and Mrs. Eloi Breault in Beaulieu street. Burial was in the Catholic cemetery. Undertaker Archambeault had charge.

GUERTIN—The funeral of Donat Guertin took place yesterday afternoon at 4 o'clock from the home of his parents, Mr. and Mrs. Joseph Guertin. Burial was in St. Joseph's cemetery.

DEATHS

HOPE—Mrs. Annie E. Hope, formerly of this city, and widow of the late Jonathan Hope, died at Baldwinville, Mass., June 30. Burial at Forest Hills cemetery.

COCHRAN—Mrs. Sarah Cochran, widow of John C. Cochran, and a resident of this city for 65 years, died last night at the home of her niece, Mrs. John L. Leighton, 78 South Loring street, aged 77 years. She is survived by a brother, Mr. Jeremiah Griffin.

LARGE INCREASES.

LONDON, July 7.—The June statement of the board of trade shows increases of $1,203,000 in imports and $9,678,000 in exports.

CHIEF PIERIE RESIGNS.

PHILADELPHIA, July 7—George G. Pierie, chief of the bureau of city property, resigned today at the request of Mayor Weaver. The resignation will take effect at once.

Edward Craig and wife leave Lowell tomorrow for St. John's N. B., Fort Fairfield and Moosehead Lake. They will be gone about a month.

Ayer's

Cherry Pectoral.

When threatened with consumption. It controls the cough, allays inflammation, soothes, heals. Even in advanced cases, it sometimes cures, always relieves. J. C. Ayer Co. Lowell, Mass.

STORE VACATED NEXT WEEK

Must Sell More Goods

Most Excessive Mark Downs in Ladies' and Misses' Coats Suits, Skirts and Waists

$10.00 Rain Garments and Coats, now $5.75
$13.50 Rain Coats.....$7.50
$17.50 Rain Coats.....$10.75
$20.00 Rain Coats.....$12.50
$1.50 Skirts 79c
$2.50 Skirts $1.49
$10.00 Skirts $5.00
$20.00 Skirts $10.00
$10.00 Tailored Suits..... $3.98
$15.00 Tailored Suits.....$7.50
$25.00 Tailored Suits.....$10.00
$10.00 Jackets..... $5.00
$15.00 Jackets $7.50
75c Waists 35c
$1.00 Waists 50c
$2.00 Waists 98c
$5.00 Waists $2.50

You Can't Beat Our Prices in This State

CHRIS HOLMES' SPECIALTY STORE 124-126 Merrimack Street

Cook, Taylor & Co.

MERRIMACK STREET STORE

GREAT SPECIAL

Mark-Down Sale

SATURDAY

Every lady in Lowell should read this ad. and get posted on prices before starting out Saturday for cool clothing of any kind. This is a great money saving opportunity.

50 dozen Ladies' Fine White Lawn Waists, embroidered fronts, 25c EACH, worth 59c.

25 dozen Ladies' Pretty Lawn Waists—color, white; polka dot and linen, 49c, worth 75c.

20 dozen Ladies' Handsome Lawn and Muslin Embroidered Waists, 69c, were $1.25.

50 dozen Ladies' Very Fine Linen Lawn Waists, 25 styles to select from, only 98c, worth $1.50.

China Silk Shirt Waists: Prices Slaughtered Saturday

10 dozen Ladies' Fine Embroidered China Silk Waists, to clean up $1.49, worth $2.50.

10 dozen Ladies' Pretty China Silk Waists, worth $3.00, for $2.29.

15 dozen Ladies' and Misses' White Duck Skirts, any size you want for Saturday, 98c, were $1.50.

5 dozen Ladies' Linen and Muslin Embroidered Shirt Waist Suits, $1.98 EACH. Boston price $4.50.

SMALL WARES—Large Palm Leaf Fans, 1c EACH.
50 dozen of those Quarter Chemisettes only 10c EACH.
5 gross Gold Plated Baby Pins, 5c a PAIR, worth 25c.
All our Shirt Waist Sets, just half price.
100 dozen Duck and Linen Belts, 10c, were 25c.
15 dozen Children's Gingham Dresses, size from 4 to 14 years, only 29c, were 75c.
50 dozen Men's and Boys' Jersey Vests, 9c, 3 for 25c; were 25c each.

WAS KNOWN HERE

Minnie McDonald Who Ended Her Life

HAD BEEN ENGAGED IN THIS CITY

Died at Questionable Resort at Sydney N. S.

Minnie McDonald who suicided in Sydney, C. B., or Sydney, N. S., Wednesday, is believed to be the same Minnie McDonald who canvassed for magazines in this city about six months ago.

She came here from Maine and gave up canvassing to accept a position as clerk in a tobacco store in Fletcher street. She roomed in Starbird street.

While here it is alleged, she was engaged to a young man, but the engagement was broken because he desired it. She went to Fall River from this city.

The following special dispatch relative to the suicide to the St. John Telegraph of yesterday would indicate that the girl took her life in Sydney, N. S., and not in Sydney, C. B.:

Sydney, N. S., July 6—(Special)—Minnie McDonald, who came here from Halifax three weeks ago, committed suicide last night by taking a dose of carbolic acid. She was 27 years of age and an inmate of a questionable resort at the Coke Ovens.

LAMP EXPLODED

Two Children Burned to Death

PITTSBURG, Pa., July 7.—Two children are dead, another is painfully burned and Mr. and Mrs. Charles Brandt, the parents are in a serious condition as the result of the explosion of an oil lamp in their home on Robinson Road, Spring Hill, Alleghany City last night. The injured will recover.

THE DEATH BOX

For Lowell's Unlicensed Dogs

All of the unlicensed dogs in Lowell that have thus far escaped the deadly fumes in the death box at the police station will be counted with the dead before many moons.

From out of the mayor's office today went a warrant for the execution of all unlicensed dogs in this city. This warrant went to Supt. Moffatt and he in turn will instruct the day officers who are designated as "dog killers."

FOR FORGERY

SENTENCES HAVE BEEN INCREASED SAY BANKERS.

NEW YORK, July 7.—That the punishment for forgery meted out in court sentences is increasing, is the opinion of the detectives for the American Bankers' association in a report made by James R. Branch, secretary of the association covering bank robberies and forgeries since Sept. 1, 1904. Since May 31, alone six professional forgers have been sentenced to a total of 32 years and nine months' imprisonment, which is an average of five years and five months each. Since Sept. 1, 1904, the association has secured the arrest of 22 special cases of forgers, of which 11 were convicted and the arrest of 48 general cases, of which 25 were convicted. Of burglars and hold-up robbers, 63 have been arrested and 32 convicted. This amounts to conviction in half of all bank robberies and forgeries where arrests were made.

Ninety-nine banks have been attacked during this ten month period of which only 17 were members of the bankers' association.

IRISH LEAGUE COMMITTEES.

The executive committee of the Irish League will meet tonight at A. O. H. hall. The picnic committee will also meet. Rev. Fr. Fitzpatrick has consented to repeat his lecture on music early in September. Eminent singers will assist in interpreting the Irish airs ancient and modern, plaintive and martial.

Six Years Ago

The Boston Painless Dental Co. modestly opened the doors of their present location, feeling sure that Lowell would appreciate a firm devoting its entire efforts to scientific painless dentistry. Today they have the largest and best equipped offices in this city—made possible by an appreciative and satisfied public. For the year just finished, the total number of patients treated at their offices being about three thousand, the cases including practically every disease known to the teeth and gums. The Boston Painless dentists being the first to introduce painless dentistry in Lowell and today control the only successful method used in this city for the painless extraction of teeth. Their offices are located at the Runels building, Merrimack square.

ORDAINED PRIEST

Former Lowell Boy Employed in Mills

ORDAINED AT GENOA JUNE 17

He Will Go to the Australian Field

The many friends of John O'Rourke will be glad to hear that one of his nephews was raised to the dignity of the priesthood by His Grace the Archbishop of Genoa on June 17th. The young priest is John O'Rourke, a son of James O'Rourke, now in County Leitrim, Ireland, a schoolteacher for over 40 years. The young priest's mother was a sister of the late Rev. Fr. Gray, of Salem, Mass., who died about eleven years ago.

There are many friends of the young priest in this city, including the Murray brothers and Rev. Fr. Murray, recently ordained, who are his second cousins. Bridget O'Rourke, of Franklin street, is also a second cousin.

During the years 1893-94, the young Levite was employed in the carpet mills in this city, and in the Lowell machine shop. During the winter seasons he attended the evening high school where he was a general favorite with the teachers and pupils of his class.

In August, 1895, he left for Ireland to begin his studies for the priesthood. After mastering the rudiments of Latin and Greek in his native county young O'Rourke entered the seminary of Mt. Melleray, where under the guidance of the good monks he made a successful course of rhetoric and philosophy. Immediately after he set out for Genoa and there in the missionary college of Brignole Sale conducted by the Order of St. Vincent De Paul, he completed a five years' course of study including theology necessary for the priesthood.

After a short visit among his friends in Ireland, Rev. Fr. O'Rourke will sail for South Australia, the scene of his future labors. His Lowell friends wish him a successful and happy career in his missionary field.

CRACK IN BOILER

Discovered By An Insurance Inspector

BIG EXPLOSION WAS PREVENTED

At Plant of Summit Thread Company

EASTHAMPTON, Ct., July 7—A boiler explosion which in its consequences might have equalled the Brockton shoe factory disaster has been prevented by the timely discovery just made by an insurance inspector of a two inch crack in the boiler at the plant of the Summit Thread company here. The crack which was partly under a lap seam in the plates was discovered when water pressure was applied. It was apparently of recent origin as frequent inspections made in the past had not revealed any trouble. The inspector said the defect was very similar to that which is supposed to have led to the Brockton horror and that the boilers were similar in kind, both being 72 inch ones.

IS A BANKRUPT

American Actress Has Filed Petition

LONDON, July 7—Mrs. James Brown Potter, presented her own petition in bankruptcy today and the court appointed a receiver. The American actress lost heavily as the result of recent productions at the Savoy theatre and all her personal effects and her home at Maidenhead were sold last week.

DETAINED

GERMAN STEAMER HAD MUNITIONS OF WAR.

SAIGON, French Indo China, July 7.—The German steamer Litsum has been detained here in consequence of the discovery that she has munitions of war on board.

The records available do not give the name of a German or other steamer having any similarity to the Litsum.

LANDSCAPE ARCHITECTS.

BOSTON, July 7—The members of the American Society of Landscape Architects came to Boston today for a three days' meeting which is to be almost entirely devoted to sightseeing of landscapes in and about the Metropolitan district. After the delegates had assembled today at the Hotel Somerset one party visited the boulevards of Boston and its vicinity while another visited the various private estates.

Alphonse Fontaine has gone to Canada, where he will spend his vacation. He was accompanied by his daughter, Anna.

LATEST

BLACK SEA FLEET

Chasing the Kniaz Which Has Escaped

ST. PETERSBURG, July 7, 12.40 p.m.—The Kniaz Potemkine escaped from Theodosia before the Black Sea fleet arrived there from Sevastopol, and as the fleet did not put into Theodosia, it is presumed the warships are in pursuit of the Kniaz Potemkine. But the advices received by the admiralty are meagre and most conflicting. It is considered possible that "Ensign and Quartermaster" Alexieff, who commands the Kniaz Potemkine, was advised of the fleet's coming and left Theodosia. At any rate it is clear that she coaled from a British ship, which she subsequently released and then sailed away. The reports as to the direction taken by the Kniaz Potemkine do not agree. Admiral Wirenius, chief of the general staff of the navy, informed the Associated Press correspondent that one report said she had sailed westward in the direction of Livadia, raising the suspicion that it is the intention of her crew to bombard the Emperor's summer palace. Another rumor said when the Kniaz Potemkine was last seen she was headed southeast, as if bound for the Caucasian Literal. This subsequently was supplemented by a report from Sebastopol that the Kniaz Potemkine had put into Tuapse, half way to Poti, and had been captured in some mysterious fashion by soldiers.

The torpedo boat destroyer Smetlivy, manned by a crew of officers and bluejackets who volunteered to sink the mutineer, reached Theodosia several hours after the Kniaz Potemkine had departed and after hurriedly coaling the Smetlivy put to sea, presumably in pursuit of the rebel battleship.

KNIAZ ESCAPED FROM PORT.

THEODOSIA, Crimea, July 7.—The report sent from Odessa to London newspapers regarding the bombardment of Theodosia are untrue. Order is fully maintained in the town by the troops.

Before leaving Theodosia the Kniaz Potemkine sighted a British collier, which she followed seaward, and from which she took a quantity of coal.

THE CZAR

IS PREPARING TO ISSUE A MANIFESTO.

ST. PETERSBURG, July 7, 3.50 p. m.—Reports current today tend to confirm the advices of the Associated Press from Moscow, July 5, to the effect that the Emperor is preparing to go to the Kremlin and issue a manifesto, summoning the representatives of the people.

SHEET MILL

WILL BE PLACED IN OPERATION NEXT WEEK.

SHARON, Pa., July 7.—It was announced officially today that the continuous sheet mill of the American Sheet and Tin Plate company at South Sharon will be placed in operation next week. The mill cost about $1,500,000. It was built three years ago, but never operated. About 500 men will be employed.

Mr. and Mrs. Amedee Roy of Dorval, P. Q., are stopping at the home of Dr. and Mrs. J. H. Roy, 733 Merrimack street, for a few weeks.

THE ADAMS

Reliability

Antique Furniture

Refinished

If you have a fine antique piece of furniture you are a fortunate person. We should like to repair and retouch it, so that the original beauty may be restored. At your convenience and with your permission we will estimate the cost.

ADAMS & CO.

Furniture—Rugs—Carpets

APPLETON BANK BLOCK 174 Central St.

GREGOIRE'S Excellent Values For Saturday

25 Hamburg Hats, trimmed with large taffeta ribbon bows, for $2.98, regular $3.98 and $4.98.

50 beautiful, trimmed White Hats, regular $6.00, $8.00 and $10.00 hats, for Saturday $3.98 to $4.98.

100 beautiful trimmed hats in black, brown, navy, green and Tuscan, regular $5.00 and $8.00 hats, for Saturday $3.48.

50 beautiful White Hats, trimmed with wings and silk ribbon and silk poppies, regular $5.00 hats, for Saturday $2.48.

Children's Trimmed Hats from $1.98 to $3.48, regular $3.00 and $6.00 hats.

Linen and duck hats, 75c, 98c, $1.48.

Ready-to-wear hats for 50c and 75c.

Untrimmed hats for 10c, 15c, 25c and 48c.

Children's untrimmed hats for 10c, 25c, 48c.

Wings in all colors for 10c, 15c, 25c, 37c, 48c.

Mourning Goods at the lowest prices.

LOOK AT BARGAINS DISPLAY IN SHOW WINDOWS

Gregoire's, Lowell's Greatest Millinery Store 133-135-137 MERRIMACK STREET

WELCH BROS. Plumbers, Steam and Gas Fitters, Agents for the Winchester, America's Greatest Heater.

We carry a full line of the famous Brasscrafter's make of Bath Seats; Shower Baths, Bath Sponges, Sponge Holders, Soap Holders, Tooth Brush Holders, Tumbler Holders, Combination Holders, Towel Racks, Paper Holders, Bath Hooks, Medicine Cabinets, Mirrors.

WELCH BROS., 61-63 Middle Street

JOHN PAUL JONES

Body of American Admiral in Sigsbee's Care

PARIS, July 6, 3.45 p. m.—The ceremony of delivery of the body of Admiral Paul Jones to the representatives of the United States, was held at 3.30 this afternoon in the American church on the Avenue De L. 'Alma in the presence of a distinguished gathering of the highest official, military and naval dignitaries of France, the diplomatic representatives of many countries and the special ambassadors and naval authorities sent from the United States to receive the body. Vast crowds surrounded the church. The American naval detachment arrived at 3 o'clock and drew up in battalion front before the edifice where a division of French troops had already taken station.

Within the church was beautifully decorated with flowers. The casket rested in front of the chancel with a silken American flag draped over it.

There were present Ambassador McCormick, Senior Special Ambassador Porter, Junior Special Ambassador Loomis, Rear Admiral Sigsbee and the commanding officers of the ships of the American squadron, Premier Rouvier and other cabinet ministers and practically the entire membership of the diplomatic corps. The American naval league, the Sons of the Revolution, the Order of the Cincinnati and other patriotic organizations with many ladies occupied the body of the church.

The formal ceremony consisted of the delivery of the body by Gen. Porter as the finder and custodian to Mr. Loomis, representing the United States, appointed to receive it and Mr. Loomis commissioning Admiral Sigsbee to transport it to America.

GENERAL PORTER.

General Porter said in part:

"This day America claims her illustrious dead. In the performance of my solemn duty I have the honor to deliver to the government of the United States, through you, its designated representative, the body of Admiral Paul Jones to be borne with appropriate marks of distinction to the country upon whose arms his heroic deeds shed so much lustre."

After gratefully acknowledging the aid extended by France in recovering the body, Gen. Porter concluded:

"When congress adopted the present form of the American flag it embodied in the same resolution the appointment of Captain Jones to command the ship Ranger. When he received the news history attributes to him the following remark:

"'The flag and I are twins. Born the same hour, from the same womb of destiny, we cannot be parted in life or death.'"

"Alas, they were apart during 113 years, but happily they are now reunited."

LOOMIS' SPEECH.

Mr. Loomis said in part:

"I have the honor in behalf of the president of the United States to accept the custody of the casket which encloses itand to commit the body to the worthy hands of Admiral Sigsbee. The body will be borne over seas Paul Jones loved, back to the land he served so well, where I am confident the justice and generosity of a great people will move them to render fitting homage to the memory of one of the foremost men of their history, a man to whom all the world awards ungrudgingly an august meed of immortal fame."

ADMIRAL SIGSBEE.

Admiral Sigsbee after declaring that "It will be remembered that this body of a naval officer was discovered through the initiative and efforts of a graduate of the military academy at West Point and that the navy would ever regard Gen. Porter affectionately" concluded:

"I am directed, Mr. Ambassador, in my orders to receive from you this body which you have decided to transfer to me in Paris. I hereby accept the honor and the further responsibility with the assurance that my command will bear the body of Paul Jones most reverently to its final resting place in the naval academy at Annapolis."

At the conclusion of the service a detachment of marines bore the casket to an artillery caisson in waiting at the door-way and the cortege proceeded through Champs Elysee over the Alexander bridge to the Esplanade of the Invalides, where the body was placed on a high structure. Then the American and French naval and military forces filed by rendering military honors to the dead.

Following the review the body was placed in a mortuary chapel at the railroad station, where French and American marines guarded it until the departure of the train for Cherbourg at 10 o'clock tonight.

Liver and Kidneys

It is highly important that these organs should properly perform their functions.

When they don't, what lameness of the side and back, what yellowness of the skin, what constipation, bad taste in the mouth, sick headache, pimples and blotches, and loss of courage, tell the story.

The great alterative and tonic

Hood's Sarsaparilla

Gives these organs vigor and tone for the proper performance of their functions, and cures all their ordinary ailments. Take it.

LAKEVIEW PARK

One Week Commencing

MONDAY, JULY 3

Afternoons 3.15. Evenings, 8.15.

Joseph J. Flynn Presents

A Musical Comedy Surprise in 2 Acts

Two Jolly Companions

The Brightest of Musical Comedies.

80—Minutes of Fun and Laughter—90

10 Big Musical Numbers and a Chorus of Pretty Girls.

Bowling Alley, Shooting Gallery

Merry-Go-Round

The children will enjoy the wonderful feats of the

MISCHIEVOUS MONKEYS.

LEXINGTON PARK

CONTINUOUS ROLLER SKATING

Rain or shine

Zoological Garden, Rustic Theatre, Band Concerts

A Host of Free Attractions.

Get your Tickets on the Cars.

Mercier's Rollaway

LAKEVIEW

Open from 10 a.m. to 10.30 p.m.

The largest and best skating floor in New England. Hibbard's Band.

RAIN OR SHINE.

Willow Dale Skateaway

COOL LAKE PAVILION

Opened every day from 10 a. m. to 11 p. m.

Free Steamer transportation to all skating patrons.

CHICHESTER'S ENGLISH

PENNYROYAL PILLS

Original and Only Genuine. SAFE, Always reliable. Ladies, ask Druggist for CHICHESTER'S ENGLISH in RED and Gold metallic boxes, sealed with Blue ribbon. Take no other. Refuse Dangerous Substitutions and Imitations. Buy of your Druggist, or send 4c. in stamps for Particulars, Testimonials and "Relief for Ladies," in letter, by return Mail. 10,000 Testimonials. Sold by all Druggists. Chichester Chemical Co. Madison Square, PHILA., PA.

THE TEACHERS

WILL LISTEN TO TWO ADDRESSES BY PRESIDENT ROOSEVELT.

ASBURY PARK, N. J., July 6—Plans of many teachers attending the convention of the National Educational association have been changed by the fact that two addresses will be made tomorrow by Pres. Roosevelt. The majority of those who had planned to return to their homes today deferred their departure in the hope of hearing the president at least once. The department of secondary education at their session today was well attended. The topic of interest was the report of the special committee on secret societies in secondary schools by Gilbert B. Morrison of St. Louis.

PRESIDENT HOME

WAS GREETED BY CROWD AT OYSTER BAY.

OYSTER BAY, N. Y., July 6.—President Roosevelt and his immediate party reached Oyster Bay on their return trip from Cleveland at 10.48 a. m., seven minutes ahead of schedule time. The trip from Philadelphia this morning after the cabinet members had left the train to return to Washington was without incident. The president had as guests at breakfast former Secretary Elihu Root, former Secretary of the Navy Paul Morton, Attorney General Moody and Secretary Loeb. At Jersey City, Mr. Root and Mr. Morton and Mr. Moody left the president's party. Attorney General Moody will go to Massachusetts, where he will spend his vacation. He will be absent from Washington until about the first week in September. The trip of the president and his immediate party from Jersey City to Long Island City was made on the Pennsylvania railroad tug Lancaster. On the trip around Manhattan the president and Secretary Loeb were engaged in disposing of a mass of official correspondence. A crowd of several hundred people had assembled at the Long Island station and extended to the president a very cordial greeting.

A MEMORIAL

GOVERNOR COBB DELIVERED THE SPEECH.

THOMASTON, Maine, July 6.—The landing here of Captain George Waymouth, 300 years ago, and his exploration of the St. Georges river were commemorated today. Captain Waymouth and his crew crossed the seas and on June 23, 1605, it is claimed, planted the first cross of British supremacy in America.

Members of the historical society, residents of Knox county and guests boarded the revenue cutter Woodbury, several small steamers and other craft at about 9.30 o'clock and amid salutes started down the river. Upon arrival at Allen's Island, one of the St. George's group, the fleet was met by the Monitor Arkansas, commander R. H. Galt. Dr. W. J. Jameson of Thomaston, costumed to represent Capt. Waymouth, in company with his crew in costume, started towards Allen's island. At the same time a number of persons on shore arrayed as Indians, made overtures by signs and induced them to land and smoke the pipe of peace, as did Captain Waymouth and his men.

Following this a granite cross bearing the inscription, "1605—Waymouth—1905," was unveiled by the removal from its face of American and British flags. The Arkansas fired a national salute.

Then the fleet returned to Thomaston, and at the landing a procession was formed. At the Mall a bronze memorial tablet placed in a huge boulder was unveiled by Miss Ruth Flint Lynell.

The unveiling speech was made by Governor William T. Cobb.

JUDGE WEISS

DISSOLVED INJUNCTION AGAINST TEN BALL PLAYERS.

HARRISBURG, Pa., July 6—Judge Weiss today dissolved the temporary injunction which had been granted by the Dauphin county court restraining pitcher White and outfielder Hayden from playing with the York Tri-State baseball team. The two players jumped their Baltimore contracts and the management of the latter organization sought to prevent them from playing with the York team.

The temporary injunction was secured a week ago by the Baltimore eastern league club from which the two players jumped on June 21.

Judge Weiss says that "The termination of the relationship with the defendants, unbecoming and unjustifiable as it was, does not beget a situation which would warrant the continuance of the injunction. It would not compel the defendants to return to the service of the complaint. All it would accomplish is their restraint from playing with the York Athletic association.

"The purpose is by such restraint to compel their return to the complainant, but this is not the province of a preliminary injunction obtained after the act is done. It may be done on final hearing.

"The motions to continue the preliminary injunctions are over ruled and the injunctions dissolved."

MARKET FIRM

NET GAIN OF SIX POINTS IN LIVERPOOL.

LIVERPOOL, July 6.—The cotton market here opened unexpectedly firm on continental buying and reports of a tornado in Texas. Some selling for New Orleans and a much diminished spot demand caused a sharp set-back of about 13 points. Later there were numerous nervous fluctuations but the undertone was firm. When the opening prices in New York were received values again advanced and the market closed firm at a net gain of six points.

MAY SUTTON

WILL MEET MISS DOUGLAS FOR CHAMPIONSHIP.

LONDON, July 6.—Miss May Sutton of Pasadena, California, won the final in the all-comers ladies' championship at Wimbleton today, defeating Miss Wilson, the champion of Kent, 6-3, 8-6.

Miss Sutton will now meet Miss Douglas for the championship.

THE BOSTON MARKET.

BOSTON, July 6—The Boston market was generally heavy in the early trading today with the volume of transactions small. A general view held by traders is that the rise in market has been rather rapid and a reaction therefore is natural. In the loan market there was less borrowing demand than of late. There was no active demand for any stocks.

GIRL'S LIFE

SAVED BY MAN WHO SAW HER TAKE POISON.

NEW YORK, July 6—Dressing herself all in white, Sadie Dalton, a very pretty girl of 17 years, sat down on a bench near the bridle path in Central Park early yesterday and took a large dose of arsenic. Nothing but the fact that a park laborer, with plenty of presence of mind, came along a minute or two later and found her lying unconscious on the bench saved her life.

The laborer had his lunch pail with him, and in the bottom was nearly a quart of coffee. He poured the coffee down the girl's throat when he had realized what she had done, then got a hose and forced water into her stomach. She ejected most of the poison. He next got busy in search of a policeman, and the two walked the girl up and down the path until an ambulance which had been summoned by another laborer, came along and took her to the Presbyterian hospital.

Because of the prompt action of the laborer, whose name is John McNulty, Sadie will get well, although she took enough poison to kill a dozen persons. She tried to take her own life because she had quarrelled with her lover.

TRAMP LAW

IS REDUCING THE NUMBER OF HOBOES.

The district police are enthusiastic over the success of the new tramp law, as it is greatly reducing the number of hoboes who apply for accommodations at the different police stations.

Under the new law, a city or town must provide suitable accommodations with some 300 cubic feet of space for each lodger, beds and baths and a breakfast. On the other hand, the tramp in payment for all these facilities must do a certain amount of work which the city must furnish him.

In many cities and towns such accommodations are not at hand, and no facilities for work have been set up. The result is that it is pretty generally understood that a tramp who applies for lodging will be put into court in the morning on a charge of vagrancy. The result so far has been that the hobo "bunks out" rather than go to the police station.

When the weather gets colder will come the real test of the new law as it is not so very much of a hardship now to spend the night in the open. Promoters of the change say that it will result in the tramp going to work.

HEAVY LOSS

WAS CAUSED BY THE FLOOD IN BALTIMORE.

BALTIMORE, Md., July 6.—The flood last night which was caused by the overflow of Jones Falls, a stream which runs through the central part of Baltimore and which resulted from a cloudburst at Timonium in Baltimore county, has completely subsided, the water in the falls having fallen almost as quickly as it rose.

In the city no lives were lost and the damage will be confined to the streets in the vicinity of the Falls. The total los is roughtly estimated at $50,0000.

In the country south of Baltimore the storm was terrific and the fall of rain extraordinary. Several suburban towns were hemmed in until an early hour this morning, but so far no report of the loss of life has been received. Scores of small farmers were compelled to abandon their houses and flee for their lives; in some instances their homes, furniture and wagons being carried away in the flood. The loss will be large.

A PARDON

PETITION FILED FOR SAMUEL D. HAYNES.

AUGUSTA, Me., July 6.—A petition for the pardon of Samuel D. Haynes, who is serving a life sentence in the state prison for murder in the second degree, was received at the executive department today. Haynes was convicted for the killing of James A. Robbins, a Rockland policeman, in the Rockland police station in 1879. A hearing will be ordered at the meeting of the governor and executive council August 9.

DUNLAP MONEY

Dispute Over Division of It

NEW YORK, July 6.—The contest over the will of Samuel Fales Dunlap, the octogenarian, who lived in seclusion for years at 18 West Twenty-second street and died in March last, leaving an estate valued at nearly $2,000,000, was begun yesterday before Surrogate Fitzgerald. There are two wills offered for probate, one undated, but executed in 1901, leaving everything to Halliburton Fales, a first cousin, and the other made in January, 1903, remembering several other cousins and leaving only the residue to Halliburton Fales. The contestants of both wills are the other cousins, W. H., Samuel W. and Joseph Bridgham.

A loan clerk in the Second National bank, Samuel W. Case, testified yesterday that the later will was executed in the board room of the bank on October 25, 1901, and that there was a record to that effect. Old Dunlap had done business with the bank for years and was well known there. Case said he believed the testator to have been sane and uninfluenced when he made the will. Two of the witnesses to the instrument gave similar testimony.

Dr. Edward Payson Fowler was called by Col. Franklin Bartlett, counsel for the contestants. Dr. Fowler was Mr. Dunlap's medical adviser for years. He testified that after the death of his mother the aged man became more and more a recluse. He used alcoholic beverages in large quantities, the doctor testified, sometimes consuming as much as a bottle of brandy, half a bottle of whisky and a bottle of champagne in no single day. It was his custom for the last decade or more of his life. He died of acute inflammation of the stomach.

Samuel W. Dexter, counsel for Halliburton Fales, the proponent, sought to have the line of testimony relating to the testator's drinking habits excluded on the ground that it was a reflection and disgrace to the dead man's character.

"The use of liquors would not disgrace the name of any man," Col. Bartlett replied. "There is nothing inherently disgraceful in it. I have lots of friends who use large quantities of liquors, and it is no disgrace."

Dr. Fowler testified that while Dunlap was in the country in 1902 he had an attack of paralysis which impaired his memory and mind generally. Dunlap was very eccentric in the matter of dress, wearing only the shabbiest clothes and keeping his silk hat on his head all day in the house. He bought one suit of clothes in fifteen years, the doctor said.

He wrote several books on theology and Oriental subjects, and was engaged with the manuscript of another one at the time of his death. Dr. Fowler said that, though he had read the manuscript through, he was unable to tell what the book was about. Dunlap was an atheist in religion.

Mrs. Rose Ealden, the old man's housekeeper to whom he bequeathed 100 shares of St. Paul stock in his first will, afterward giving her the stock himself, was called and corroborated Dr. Fowler concerning the old man's drinking abilities. Her examination was not concluded when court was adjourned till Wednesday next.

GOT A SHOCK

MAURICE LYNCH WAS KILLED INSTANTLY.

SPRINGFIELD, Mass., July 6—Maurice Lynch of North Wilbraham was instantly killed this morning by a current of 5,000 volts of electricity while oiling the bearings of the driving pulleys near a motor in the Indian Orchard company's mill at Indian Orchard. Edward Bean smelled burning flesh and stopped the machine just as Lynch's body was found.

AXE FOUND

IN THE BORDEN HOUSE IN FALL RIVER.

FALL RIVER, Mass., July 6.—The alleged finding of a rustey axe head in the yard of the famous Borden house, this morning, gave the local police a momentary shock but the investigation which followed, failed to develop that the axe was found where stated and that the alleged finder was trying to gain notoriety. This makes the fifth axe produced as possibly having figured in the murder of the Bordens.

NEW RELIGION

MAY LEAD TO A LYNCHING IN MAINE.

BANGOR, Me., July 6.—A freak religion, converts to which are called Holies, has appeared in the hamlet of La Grange on the line of the Bangor & Aroostook railroad, and in its wake has come a series of disturbances involving the holding under bail for the supreme court of six citizens of the town, an attempt to tar and feather and dire threats of lynch law if the new sect persists in its practices.

The active trouble began on Saturday, June 24, when Ethel Marsh, fifteen years old, daughter of John Marsh, of La Grange, died of acute meningitis. She was a follower of the new faith and her keen religious excitement was believed to have caused her affliction. At the same time another fifteen-year-old girl, Bernice Gilman, who also belonged to the Holiests, was ill, and the townspeople began to whisper that the new faith was the cause of one death and might bring about others if something was not done.

On the night of the Marsh girl's death a band of men wearing masks set out to tar and feather the "Elder," a young man of twenty-three. They were stopped by members of the faith and persuaded to turn back.

This at present is the standing of the case, but with the members of the Holiest faith buying rifles and ammunition, and their going to meeting armed, in the face of threats by citizens who wish to break up the religion, there is grave fear of serious trouble.

The creed of this sect is that all souls are one that purity of heart is everything.

From Yesterday's Late Edition

SIMPLE SERVICE

Funeral of the Late August Fels

The remains of the late August Fels were interred in the Lowell cemetery this afternoon. The funeral was very largely attended and the cortege consisted of about 40 hacks, together with about two hundred men who walked to the cemetery.

Services were held at the house in Lakeview avenue, near the city line at two o'clock and while impressive were very simple, the services being conducted by Rev. C. T. Billings, pastor of the First Unitarian church.

The Temple quartet consisting of Messrs. Burns, Sturtevant, Paige and Barker was in attendance and during the service sang "Nearer My God to Thee," and "Abide With Me."

There was a profusion of beautiful and appropriate floral offerings in evidence showing the esteem in which the deceased was held by his many friends and acquaintances, the different lodges and companies with which he was connected sending tributes, while there were numerous floral tributes from his relatives and friends.

The bearers were Messrs. Percy Parker, Robert G. Thomas, Charles H. Knapp, John A. Fisher of Nashua, Michael Collins and Nathan D. Pratt.

The following delegation was present from the Lowell lodge, No. 67, B. P. O. Elks, of which the deceased was a trustee: Exalted Ruler Dr. James E. Leary, Secretary Thomas E. Boucher; trustees Michael F. Gookin and Joseph Mullin; Loyal Physician Dr. Patrick E. Sullivan; Inside Guard James J. Hackett, Grand Inner Guard, Roland W. Stickney and Brothers Thomas A. Golden, A. J. Gagnon, George W. Flint, S. A. Pickering, W. F. Senter, J. P. Connor, Charles J. Richard, D. J. Driscoll, S. H. Harvey, William S. Grady, Thomas H. Boyle, Thomas H. Keene, Eben B. Stafford, Michael J. Markham, Daniel M. Leary, Frank W. Howe, ex-Alderman George C. Evans and Hon. Charles E. Howe.

The delegation from the Middlesex Safe Deposit and Trust Co. consisted of the following: Messrs. Percy Parker, Elias A. McQuade, Patrick Kelley, Edward B. Conant, George E. Putnam and Thomas Morris.

The Lowell cemetery corporation sent the following delegation: Messrs. Asa C. Russell, Albert Pinder, E. A. Smith, William H. Wiggin, R. H. Mulno and Charles L. Knapp.

The Kilwinning lodge of Masons sent a delegation of eight.

The conductors and motormen of the local division of the Boston & Northern Street Railway Co. turned out in a body, about 150 men being present under the leadership of President Thomas W. Cunningham and Secretary John McElroy.

The ushers at the house were Messrs. James E. Lavery, John O'Brien, Michael Phelan of Lynn and Frederick Mills of New York.

At the conclusion of the service the funeral cortege proceeded to the Lowell cemetery where the committal prayers were read by Rev. Mr. Fisher. Kilwinning lodge of Masons also held a service after which Lowell lodge of Elks threw forget-me-nots on the grave and gave their signs of grief.

The funeral arrangements were in charge of Mr. H. L. Newhall, and the interment was under the direction of Funeral Directors James F. O'Donnell & Sons.

A committee consisting of Mayor Casey, Aldermen Grant, Rourke and Cosgrove and Councilmen Dodge, Mayberry, Hayes and Leach attended the funeral.

DEATHS

POIRIER—Julien Poirier, an old and highly respected French resident of this city, died yesterday at his home, 538 Moody street. Deceased was well known and had the pleasure of many acquaintances among French residents of Lowell. Mr. Poirier is survived by his wife, Mrs. Julien Portier; one son, George, and five daughters, Misses Alberta Corie Regina Blanche, Donalda Eveline, Rose Blanche and Eugenie Poirier, all of Lowell; three sisters, Mrs. Wolfred Caisse, of Lowell; Mrs. Marcel and Exurie Senecal, of St. Louis of Gonzaque, P. Q.; three brothers, Adelard, of Hinckley, N. Y., Joseph and Pierre Poirier of Canada. Death came after a paralytic shock suffered last week.

RATCLIFFE—Mary Ratcliffe, widow of Thomas Ratcliffe, died at 81 Chapel street last night, aged 64 years.

BRAULT—The many friends of Mr. and Mrs. Eiot Brault, the former the well known police officer, will be pained to learn of the death of their daughter Mary Anna Gertrude, which occurred yesterday at their home in Beaulien street, Centralville.

GENDREAU—Marie Gendreau, infant daughter of Mr. and Mrs. Noe Gendreau, died yesterday at their home in Dracut Centre. The burial was in St. Joseph's cemetery, the funeral being held at 2 o'clock yesterday afternoon.

PALOS—Eugenie Palos, child of Michael and Adelina Palos, died yesterday afternoon at the home of his parents, 57 Lilley avenue.

SOUCY—Joseph Soucy, son of Joseph and Alexina Soucy, died last evening at 3 Clark street, aged 8 months.

GAUTHIER—The many friends and acquaintances of Mrs. J. A. Gauthier will be pained to learn of her untimely death, which occurred last night at her home, 141 Cumberland road. Deceased was 30 years of age and besides her husband she leaves four children to mourn her loss.

GUERTIN—Donat Guertin, son of Joseph and Della Guertin, died yesterday afternoon at their home, 112 Salem street, aged 3 months.

WOOD—Flora E. Goward Wood, wife of George H. Wood, passed away at her residence, 176 Branch street, this morning, aged 53 years. She is survived by her husband, mother, Mrs. Frances Goward of this city and sister, Mrs. Alfred Chandler of Reading. Funeral services will be held from her late residence Saturday afternoon at 2.30 o'clock. Friends invited.

FUNERALS

DONNELLY—The funeral of John J. Donnelly took place from the rooms of Undertaker Molloy yesterday afternoon Rev. Fr. Burns of St. Peter's church officiating. It was very largely attended by friends and relatives. The bearers were Hugh Finnerty, Peter Donnelly, Andrew Haley, James Mullin. The burial was in the family lot in St. Patrick's cemetery.

JENNINGS—The funeral of John Jennings was held at the rooms of Undertaker Molloy yesterday afternoon. The bearers were James and Michael Kerrigan, Lawrence Welch, Thomas Rowbottom, Michael Kelley and Geo. Myron. Rev. Fr. Walsh read the committal prayers at the grave. Burial was in St. Patrick's cemetery in the family lot.

TILTON—The funeral of George W. Tilton took place yesterday afternoon from his home, 8 Whipple street. Services were conducted by Rev. O. S. C. Wallace of the First Baptist church, and selections were rendered by Mr. Osmond Long and Harry Noyes. The Veteran Firemen's association, of which deceased was a member, was represented by Chief Engineer Norton and Charles Philbrick. The bearers were W. F. B. McKissock, Ezra Clark, S. W. Foster, Thomas E. Boucher of Oberlin lodge, I. O. O. F. The Odd Fellows' ritual was performed at the grave by Past Grand W. F. B. McKissock and Ezra Clark.

DONNELLY—The funeral of the late Michael Donnelly, took place this morning at 8.30 o'clock from his home, 1 Mellen's court, Fayette street and was largely attended. The cortege proceeded to the Immaculate Conception church where at 9 o'clock a mass of requiem was celebrated, Rev. Fr. Fitzpatrick O. M. I. officiating. The choir under the direction of Mr. Haggerty sang the Gregorian mass and during services rendering appropriate selections, Mrs. Haggerty presiding at the organ. The bearers were Messrs. Costello, Mahan, Hasty, Cox, Foley and Walsh. At the grave Rev. Fr. Fitzpatrick O. M. I. conducted the final obsequies, and the burial was in St. Patrick's cemetery in charge of undertakers J. F. O'Donnell & Sons.

NOLTE—The funeral of the late Mary L. Nolte took place yesterday afternoon at two o'clock from her late home, 399 Princeton street and was largely attended by relatives and friends of the deceased. Services were held at the house, Rev. Mr. Huntington officiating. The Temple quartet was in attendance and during the service sang appropriate selections.

The bearers were Messrs. Martin, George, Eugene and G. H. Nolte. The interment was in the Riverside cemetery in North Chelmsford and was under the direction of funeral director J. A. Weinbeck.

*Ex-Dividend.

C. & S.

WASHING FLUID COMPOUND

Potash, Sal Tartar, Ammonia and Borax. 20c can will make 2 gallons Fluid

Carter & Sherburne

CUT PRICE DRUGGISTS

Merrimack, Cor. Bridge Street.

Wall Paper

-AT-

97 Appleton Street

FROM YESTERDAY'S LATE EDITION

BILL HELD UP

Councilmen Were Snubbed by the Mayor

Refused to Approve Supper Bill—Candidates Mentioned for Water Board—News of Interest at the City Hall

Mayor Casey has drawn the line on committee suppers and as a consequence a bill for five suppers is hanging fire.

The parade committee dined on July 4th, with the mayor's approval, and he was willing and ready to sign the bill for the dinner, but when a bill for five suppers, bearing the names of Councilmen Baldwin, McIntyre, Cheney, McMahon and Hayes, was submitted, the mayor objected, and very strenuously, too.

The councilmen in question have not been heard in the matter, but it looks as if they would have to foot the bill.

FIREWORKS ALL RIGHT.

Ex-Alderman Gallagher, the local representative of the Pain Fireworks company, was responsible for the success of fireworks display on the evening of the Fourth. Mr. Gallagher attended the meetings of the fireworks committee and made seven trips to Boston in the interest of the display. He assured the mayor and the committee that the contract would be lived up to faithfully and he kept his word.

FOR WATER BOARD.

Conjecture as to who will fill the position on the water board made vacant by the sudden and lamented death of the late August Fels, was quite lively about city hall today. The names of four men, H. C. Taft, Walter Murkland, Moses Wyman and Z. Winn Sturtevant were mentioned as candidates.

The question, however, will not be voted upon at the meeting of the board of aldermen next Tuesday evening. Alderman Fairweather is in camp at Westfield and it was promised him that no vote would be taken on the water board question until his return.

The aldermen will meet Tuesday and adjourn to Friday evening.

WILL NOT FUMIGATE.

The city hall attachees who were in the basement when the young man with a well developed case of smallpox entered the office of the board of health this forenoon, are feeling a bit timid lest his presence there might mean a spread of the disease in the municipal palace.

Agent Knapp, however, is not worrying about it. Asked this afternoon if he would fumigate the office, Mr. Knapp said: "No I guess not. He was here only a few moments and I guess there is no cause for alarm."

SPOTTED FEVER DYING OUT.

Cerebro-spinal meningitis seems to have spent itself in Lowell. No new cases have been reported within a week and the seven cases now being treated are doing well.

SUBMARINE BOAT FOUNDERED

FERRYVILLE, TUNIS, JULY 6.—A FRENCH SUBMARINE WITH A CREW OF 13 ON BOARD FOUNDERED HERE TODAY.

Table Tumblers——Jelly Tumblers

2c EACH, 24c A DOZEN. 1 DOZEN GIVEN AWAY WITH ONE POUND OF OUR 60c TEA.

227 Central St. — O'Brien Bros TEA DEALERS — 227 Central St.

Tel. 679-5. Free Delivery.

Canobie Lake Opera Co.

Remodelled Theatre Opens This Season With

"Prince Pro Tem"

MONDAY JULY 3

3.15 and 8.15 P. M.

Company of 30 — Chorus of 20

Prices 10c and 20c — 3,000 Seats

CANOBIE—the household word. CANOBIE—The favorite meeting place friends. CANOBIE—the only park now talked about; you hear it everywhere—CANOBIE LAKE PARK.

ANOTHER UBERO

Rubber Company Has Taken $1,000,000

THE STOCKHOLDERS ARE ALARMED

Boston the Centre of Its Operations

BOSTON, July 6.—Since the exposure of the mthods of the Ubero Plantation company, stockholders in the Isthmus Rubber comnany of Ubero have felt very uneasy, and it is quite likely that steps will be taken for an investigation of the condition and prospects of the latter company.

The Isthmus company was promoted by W. D. Owen, one of the prominent figures in the Ubero company, and its land is near that of the Ubero.

There are said to be about 1000 investors in its stock in this city alone, and that about $1,000,000 has been paid for the stock hereand elsewhere.

Like the Ubero, the Isthmus company has an "inside company, which is known as the Oaxaca Real Estate Development company, to which, it is said, practically all the money received from the sale of the Isthmus company stock is paid.

The company has been paying "dividends" of 8 per cent. annually, supposed to have been "earned" from "side crops," but of late these payments are referred to as "interest." The representatives of the concern are unable to offer any satisfactory explanation of how these dividends have been "earned."

The offices of the Isthmus company in this city are run by White & Lothrop, New England managers, at 164 Federal street. The head of the firm is Q. A. Lothrop, who has been prominent as a reformer and particularly as an exponent of municipal ownership. He lives at 26 Fairview street, Dorchester.

His partner is James White of Dorchester.

There has been very little doing in the sale of Isthmus stock in this city since the Ubero exposure. Mr. White has not disposed of any for weeks, he says.Mr. Lothrop, however, has been seeking investors, but he has not met with alarming success for some weeks past. He declares his entire faith in the concern, although, according to his own statements, he lacks information concerning some very important facts about the stock he has been selling.

LOTHROP THINKS EVERYTING O. K.

Q. A. Lothrop, head of White & Lothrop, 164 Federal street, the Boston agents, said:

"Any official statement must come from the New York offices; we are merely selling agents. It is a great surprise to me, but I have every reason to believe the Isthmus company is doing legitimate business."

FOUGHT TRAMP

GIRL WAS ATTACKED IN SIGNAL TOWER.

PITTSBURG, July 6.—Alarmed at the sudden appearance of a disreputable looking tramp in a West Penn. signal tower just east of Harmarville, Miss Flora Fleming, the operator, hurriedly removed her rings and jewelry, threw them into a waste basket and then engaged in a desperate struggle with the man, who had rushed into the room and seized her as soon as she attempted to give an alarm.

For several minutes Miss Fleming fought bravely against her assailant, but was rapidly becoming exhausted, when her screams attracted the attention of C. W. Wright and John Bodin, of Tarentum, who were driving by and who rushed to her assistance. As they appeared the tramp attempted to escape. Wright caught him, but was shaken off, and the fellow escaped to the woods near Harmarville. A number of citizens of the village pursued him, but no trace could be found.

ELECTED OFFICERS.

ASBURY PARK, N. J., July 6.—The National Educational association today elected the following officers:

President, Nathan Schaffer of Pennsylvania; first vice president, Wm. Maxwell of New York City; second vice president, Miss N. C. Cropsey of Indiana; third vice president, J. H. Hemman of Arkansas; secretary, Irwin Sheppard of Winona, Minn.; treasurer, J. A. Wilkinson of Kansas.

MADE HER ESCAPE

Drug Victim Flees From Asylum

NEW YORK, July 6—Mrs. Janet L. Wilson, the beautiful and accomplished daughter of former Congressman Philip Burrill Low, of this city, has escaped from the Hudson River State hospital for the insane at Poughkeepsie in a remarkable manner. Private detectives in half a dozen cities last night were looking for her.

Mrs. Wilson had been under treatment for eighteen months for the cocaine habit. She made her escape last Saturday night, or before daylight Sunday, by removing a small burr which held the bars to her window. How she managed to do this unatled, puzzles Dr. Pilgrim, the superintendent, and his staff.

It is a remarkable coincidence that young Walter Langdon, son of Dr. Charles H. Langdon, the second assistant superintendent of the hospital, left Poughkeepsie on Saturday afternoon and told his father he was going to visit former State Electrician Frost.

But Mr. Frost, in respoure to a telephone inquiry on Sunday, declared that Walter had not called on him. His father has not heard from him since, and this has naturally turned the search in his direction as well as that of Mrs. Wilson, though no one of the institution for a moment connects the departure of the young man with that of Mrs. Wilson, who was fully twelve years his senior.

Mrs. Wilson moved in good circles in this city before her eccentric actions caused her relatives to send her to the Hudson River hospital. There she was a paid patient occupying fine apartments in one of the central group of buildings, in which 150 sons and daughters of the rich are confined or being treated either for actual insanity or mental twists that render them subjects of special treatment.

The buildings stand half a mile from the Hudson River, on a plateau commanding a fine view of the water. There are 2000 patients in all of the buildings, but Mrs. Wilson, by reasons of her wealth and family position, did not in any way come in contact with the others.

During her eighteen months in the hospital she had given the physicians very little trouble, it is said, though she frequently begged for cocaine. She was under the special care of Dr. Langdon, who is an expert on paresis, and often is called as an alienist to testify in court cases. Superintendent Pilgrim, who was offered the presidency of the state board of lunacy by Governor Odell, also took an especial interest in her case.

SHOT GIRL

MAN HAD FIRED AT HER BROTHER.

NEW YORK, July 6—Shooting, apparently to kill, the brother of his sweetheart, Guciano Santero fatally wounded the girl herself last evening, and caused a ferment of excitement that the police had difficulty in subduing, in the Sicilian colony of the East Side.

The victim of the affair, Michilena di Angelo, who lives at No. 51 Oliver street, is in the Hudson Street hospital in a dying condition.

Santero was captured soon after the shooting, and Siguelo de Angelo, the brother of the dying girl, and the one for whom the shots were supposed to have been intended, appeared at the Oak street police station as the violent complainant against the prisoner.

Three shots were fired by Santero, two of which entered the skull and shoulder of Michilena. She was standing with her brother on the steps of their home when Santero appeared on the other side of the street. He lives down the block, at No. 74 Oliver street, and although there had been bad blood between him and the girl's brother, nothing was thought of his coming across the street toward them.

Michilena, who is the belle of the Sicilian colony, was gowned in white and adorned with many ribbons. As Santero came near, she turned to go upstairs. Siguelo, her brother, made a move to follow her, and at that instant a revolver cracked and a bullet whizzed by his head. Two others immediately followed, whistling by Siguelo's ear and the girl, who was part way up the stairs, threw up her hands and sank to the floor mortally wounded.

In a moment the street was in an uproar, and like wildfire news of the shooting reached the Oak street station, four blocks away. Captain Hodgins sent detectives Hows, McGee and Roy on the run and they soon caught Santero. They put handcuffs on his wrists, and, still running, took him by a roundabout way to the station.

CASTORIA
For Infants and Children.
The Kind You Have Always Bought
Bears the Signature of Chas. H. Fletcher.

REV. SMITH BAKER

Responded to the Governor's Address

BALTIMORE, July 6.—Gov. Edwin Warfield of Maryland delivered an address of welcome to the delegates to the C. E. convention that was enthusiastically applauded. The governor was followed by Mayor E. Clay Timanus in a brief speech of welcome. The Rev. Oliver Huckel of Baltimore on behalf of ministers of this city and state, welcomed the delegates. W. O. Atwood of Baltimore, chairman of the convention committee, welcomed the delegates and visitors.

In the absence of Dr. Clark, Rev. Dr. Smith Baker, pastor of Wilston Congregational church of Portland, Me., responded to the addresses of welcome in behalf of the delegates. This was followed by the anthem "The Heavens Are Telling," by Haydn, rendered by the convention chorus, and conducted by R. A. Harris of Baltimore.

The annual review of the Christian Endeavor field was read by General Secretary Von Ogden Vogt.

TENANTS STRIKE

Because the Rent Was Raised

NEW YORK, July 6—Riotous scenes marked the strike at the tenement house Nos. 109 and 111 Goerck street, yesterday.

Thi strike was declared some days ago by the occupants of the building against the landlord, Samuel Cohen, who lives in the same house, because he sought to raise their rents from $3 to $5 per month. Immediately a strike was declared, and the people refused to pay the advance.

So bitter are the strikers that when Cohen ventures into the halls he is pelted with mud and watermelon rinds, while disheveled women shake their fists in his face.

When he retreats to his rooms he finds his wife, with her head bound up, rocking her self and moaning in an ecstacy of fear.

All over the house and on posts in the neighborhood are posted pamphlets telling of the strike, and denouncing the landlord.

One man who tried to remove them was drenched by a quantity of dish water, kept for the purpose by some watchful tenant.

The children congregate in the streets, and with fists full of mud bespatter the newly painted front of the house.

So nervous has Cohen become that yesterday he appealed to the police department for men to guard him.

The forty families who occupy the building are fanning one another's wrath by frequent visits and meetings.

Today, because they will not pay the rent, they all must appear in court, and they will go in a body, accompanied by all their children.

Yesterday they declared that if Cohen dared to show his face in the court he would suffer bodily injury.

Cohen shows, as evidence of their ill will, the following threatening letter:

Dear Landlord—You are raizing the rent. You have a great mistake. We will breake every bone in your body if you don't pull raize back until the end of this month. We advize you to do it for you health, if you want to live yet.

BLACK HAND.

The tenants indignantly deny that they sent the postal.

"Do you think we would warn him beforehand?" said one of them indignantly.

"We will break his bones; though, if we get a chance," remarked Mrs. Tillie Foss, the ringleader, "and if he puts me out I'll scald him."

Cohen says he took out a morigage of $61,000 when he bought the house, and had to raise the rents to make a profit.

The tenants unite in declaring that they will pay no more than usual. Had he asked a dollar more they say they would have acquiesced, but the raise was entirely too much.

Over in Goerck street they mean business. And Mr. Cohen shivers and remarks dismally that this is a very cold, unhappy world.

PEACE ENVOYS

May Hold Sessions in Portland

WASHINGTON, July 6.—While the place for the hot weather sessions of the peace plenipotentiaries has not yet been selected, it is learned that Portland, Maine, is being regarded very favorably. Bar Harbor, Newport and other well known resorts have been considered, but are objectionable on account of the crowds and the social attentions which would be shown the members of the conference. In Portland or its immediate vicinity it is felt could be obtained the desired retirement while at the same time affording a cool climate.

PORTLAND PLEASED.

PORTLAND, Me., July 6.—News that Portland is being favorably considered as a place for holding the summer sessions of the peace conference was received here with favor. Last Monday the city government passed a resolution calling for the appointment of a special committee to extend a formal invitation to the government on behalf of the city that the envoys come here. The plan, in connection with which the invitation was given, involved the fitting up of a hotel on Cushings island, one of the most exclusive and attractive of the many beautiful islands in Casco bay, for the use of the plenipotentiaries. The island is about 20 minutes ride by steamer from the city. It is owned by the United States government and modern fortifications occupy a part of it. As it is practically an army post it can be secured against intrusion, while a modern hotel, which was not to be opened to the public this season, can readily be made to meet the demands of the situation. In fact this part of the project was canvassed before it was voted to extend the invitation.

From Yesterday's Late Edition

SHE LIVED HERE

SUICIDE AT CAPE BRETON CLERKED IN THIS CITY.

Miss Minnie McDonald, who committed suicide in Sydney, C. B., yesterday, is believed to have been a former resident of Appleton street, this city. She was employed for a short time as a clerk in a Fletcher street store, and when she left here was reported to have gone to Fall River.

Miss McDonald was about 26 years old and came to Lowell from Fall River.

BODY FOUND

WAS RECOVERED IN THE MACHINE SHOP YARD.

The body of Joseph Denault, who was drowned in the Suffolk canal, yesterday, was recovered this morning in the canal in the Machine shop yard, the body having passed through the first gates. Immediately after the discovery of the body it was removed to the funeral parlors of Charles H. Molloy in Market street and later taken to his home, 404 Moody street.

PERSONALS

Eugene Bedard has accepted a position with Fred C. Church of Central street.

Mr. and Mrs. Theophile Potvin of Cochituate, Mass., were the guests of Mr. and Mrs. Joseph Potvin of Avon street, during the last few days.

Henri Forand, accompanied by the Misses Rose and Laura Forand, are the guests of Herve Forand of Butterfield street. They reside in Webster, Mass.

Miss Viola Laflamme, daughter of Inspector Laflamme of Moody street, will leave Saturday for a three months' stay in Providence, R. I. Miss Laflamme is employed at J. L. Chalifoux's store.

Miss Alice Chouinard left yesterday on a trip to Canada. Before returning to Lowell, she will visit relatives and friends in Montreal, Quebec, Sandy Bay, St. Moise, St. Ursule and other cities.

Mr. Edward Chalifoux of Central street went to New York yesterday on a business trip.

Joseph St. Jean of Amesbury, Mass., accompanied by his wife and daughter, Alice, spent the past few days at the residence of Mr. Napoleon Grandchamp, who resides in Arthur avenue, Pawtucketville. They returned to their home last evening.

Mr. Frank M. Brogan of this city, accompanied by his wife, has been spending several weeks in Canada.

Rev. and Mrs. H. Grattan Dockrell were in the city Monday looking over the parish of the Fifth Street Baptist church. On Friday evening Mr. Dockrell was called to become pastor of the Fifth street church. His answer is expected in a few days and it will probably be in the affirmative.

Twelve ladies from the local Y. W. C. A. enjoyed an outing at Billerica Saturday afternoon.

Miss Alice Dyar, with the A. G. Pollard company, has gone to Wells Beach, Me., for a two weeks' stay.

Miss Rose Grennan, formerly in the office of the Boott mills, has secured a position as stenographer in the office of the Bay State mills.

Mr. and Mrs. Charles A. Fosdick of Waltham, and daughter, Miss Ethel Fosdick, have been visiting the past few days, Mr. Fosdick's mother, Mrs. Harriet Fosdick, of Ash street. Mr. Fosdick was formerly a resident here.

William L. Mabin, of 317 Bridge street, will take in the sights of New York city for the next ten days.

Mr. and Mrs. Arthur H. Carpenter are enjoying a two weeks' vacation among the mountains of New Hampshire, being registered at the Alpine, North Woodstock, N. H.

The Misses Sweeney of Pleasant street are at their house in Beachmont until the middle of September.

Mr. Wilhelm Heinrich, the well-known singer of Boston, is visiting his friend, Rev. Robert F. True, at his home, 103 Westford street.

Misses Theresa E. and Alice M. Delaney of Hampshire street have returned home after an enjoyable week spent in Boston.

Misses Emma Toupin and Emeline G. Tyrrell of the Shaw Stocking Co. are spending several weeks with friends in Boston.

Miss Kittie Barden of Centralville and Miss Anna Cryan of Pawtucketville are spending their vacation at Revere beach.

Miss Mamie Burns of Hancock avenue and her cousin, Master Willie McGuire, will spend the summer months in Prince Edward Island.

The Misses Grace and Lizzie McEnaney and Millie and Jennie Martin, have gone to Revere beach for two weeks.

Mr. Edward Campion of Brooklyn has returned to his home after a visit to his sister, Mrs. Ann McEnaney of 11 Middlesex park and his brother, Bernard, of Union street.

Driver McKissock of the Protective wagon, who was injured several months ago while responding to a fire, is back at his old position again.

Miss Alice Beulah Kendall and Miss Nellie Redman of class '08, L. H. S., are at Lowell lodge, East Northfield, Mass., for two weeks

MATRIMONIAL

Mr. Dimon Stirk of this city and Miss Alice McDonough of Chelmsford Centre were united in marriage yesterday afternoon at four o'clock at St. John's church in North Chelmsford, the marriage ceremony being performed by Rev. Fr. Schofield.

The best man was Mr. John L. McDonough and Miss Mary J. Whalen acted as bridesmaid. After the wedding ceremony a reception was held at the new home of the happy couple, 9 Ralph street, this city where relatives and friends of the contracting parties were entertained.

Mr. Stirk's present to the bride was a handsome upright piano, while his gift to the best man was a pair of diamond studded cuff links. The bride presented her bridesmaid with an opal ring surrounded with diamonds.

Mr. and Mrs. Stirk left Lowell on a late train for their honeymoon and will be at home to their friends after August 1.

Shampooing, Manicuring, Facial Massage and Chiropody.
MISS M. J. CALLAGHAN
Old City Hall Bldg., Room 9. Tel. 904-2.

FRENCH TROOPS

Act As Escort For U. S. Sailors

PARIS, July 6, 1.25 p. m.—The unusual sight of a large detachment of U. S. sailors and marines swinging through the central thoroughfares of Paris today aroused great interest and brought out an enthusiastic ovation from the crowds along the line of march. The American naval contingent numbering 500 men with 25 officers left Cherbourg in two special trains at 3 o'clock this morning, arriving at the Invalides railroad station at 11.40 a. m. In spite of the hard night's ride the sailors and marines presented a fine appearance as they emerged from the station. They were uniformed as a landing party, wearing the regulation gaiters and carrying rifles with fixed bayonets. A company of French infantry was drawn up fronting the station to receive the Americans. The latter formed in battalion and unfurled the American flag and naval ensign. At the same moment the French troops came to the salute, the French standard was dipped, the French band struck up the "Star Spangled Banner" and the great crowds which had surged across the Alexander bridge shouted "Vive Les Americains," "Vive La France," the entire multitude uncovering respectfully while the American anthem was played. Another outburst of enthusiasm greeted the "Marseilles" and then the French escort took up the line of march across the Esplanade of the Invalides to the Avenue Piquet and thence to the military school. All along the route the streets were lined with dense crowds eager to see the Americans. Women waved their handkerchiefs and miniature flags and there was a continuous shout of "Vive Les Americains."

The Americans made a most favorable impression by their sturdy bronzed appearance and the smartness of their movements. They were received at the military school by a battalion of French troops drawn up in the great court. Again the national anthems were played and salutes were exchanged. The Americans were then taken within the military school which will serve as their barracks during their stay here. The American sailors and French soldiers were soon on the most friendly beals, fraternizing, eating and chatting together while awaiting the ceremony of the delivery of Paul Jones' body at the American church on the Avenue De L. Alma at 3.30 this afternoon.

FIVE MEN KILLED

Explosion of Dynamite in a Mine

CONNELLSVILLE, Pa., July 6.—Five men are known to have been killed and many injured in a mine explosion at Keistein shaft today.

The accident is supposed to have been caused by a premature explosion of dynamite. Five men were killed and one was seriously injured. The men were found at the bottom of the shaft

POISONED SONS

Father is Now Starving in Jail

GIVES DETAILS OF THE CRIME

Says Boys Were of No Use

PHILADELPHIA, July 6.—Freely admitting that he poisoned one son and attempted to poison another, Gustave A. Closson is now trying to starve himself to death in the jail at Doylestown.

"You can't hang me quick enough. I did it all right; the boys were in the way," he tells all comers. While refusing all food he steadily smokes an old pipe and seems anxious to repeat his confession to every visitor.

Closson had seven children, and since their mother died one year ago he has found them a great care, as the oldest, Henry, whom he attempted to poison, is only 11 years old. Henry and Walter, the one who was murdered, have never been bright children and they were a particular care to their father, who had never liked them because both were born without a right ear.

The father is 65 years old. About one year ago he insured the life of the oldest boy for $360 and Walter's life for $250. The case against him had been worked up by an insurance company, who became suspicious after hearing the report of the doctor called in as Walter was dying, against the father's wish.

Pinkerton detectives were put upon the case and they quickly found that Closson had purchased rat poison about one week before the death of his son. Then they found that two days before the boy died his brother had been seriously ill.

They confronted the father with the facts, and in the presence of two detectives, District-Attorney Shelly and Rev. Francis H. Tees, of the Morrisville Methodist church, the father made the confession.

"I was tired of having to support the two boys, and the day after I bought some poison to kill woodworms with, I began thinking that they would be better out of the way. I mixed the poison with water, took two pieces of bread and spread each of them with the paste, putting them together, face to face, like a sandwich.

"Then I called over my boy Henry, 14 years old.

"'Here's something nice for you,' I said to him; 'just eat it right down.'

"I saw Henry eating part of the bread and I saw it made him very sick. I kept away from him and went to work.

"They wanted to call a physician, but I said no, for you see I expected him to die, but in the end Henry got well. I suppose there was too much poison on the bread. Yes, I knew there was insurance on his life, $350.

"I waited until Friday morning, May 19, at 9.30, and got 10 cents worth of beer. I went out back of the house with a coffee cup and mixed a little of the poison with water and gave it to Walter to drink.

"Walter drank the poison. I waited a little, and then gave him a penny and told him to go to the store to get some candy. I thought he would be taken sick away from home. But the housekeeper told me he was taken sick at home at noon.

"She came to me and wanted to send for the doctor, but I told her not to. Then I waited for Walter to die."

"Was it the insurance on the boy's life you wanted?" demanded some one in the group of horrified listeners.

"No, I don't think it was," said Closson.

"I gave the poison to Walter and I gave it to Henry because they were not bright. They were too much care. There was no prospect that they would ever be of any use to me. I just determined to rid my family of them by giving them poison."

Ever since the death of the child Closson has been allowed to perform his usual occupation as night gateman at Tullytown on the Pennsylvania railroad, a position he has held for 19 years. On Monday night the detectives sent word to the company that Closson would be unable to report for duty that night and the news that he had confessed to the awful crime spread like wildfire, and great excitement prevailed in Morrisville. Closson was guarded at the lock-up during the night by special officers.

BROKEN HEART

WOMAN GRIEVED OVER DEATH OF MOTHER.

PITTSBURG, July 6.—Mrs. Jane McIntyre, aged thirty-six years, died yesterday at her home, Fifty-fourth and Duncan streets, of a broken heart, according to the physicians called to attend her. Her mother, Mrs. Jane Conway, died Monday after a lingering illness, and in the room adjoining her father lay dying. Mrs. McIntyre had made her home with her parents since the death of her husband six years ago, and was extremely devoted to her mother. Learning that the latter was dead, she became unconscious.

LEPER COLONY

WILL BE LOCATED IN THE ISLAND OF PENIKESE.

NEW BEDFORD, Mass., July 6.—It is said that the state officials have practically decided to locate a leper colony in the island of Penikese and will seize the property. The island belongs to George S. and Frederick A. Homer of this city, who have no desire to part with it. Opposition will be made to the proposition by the Cuttyhunk Gun club, an exclusive organization, which is located on the island of that name, less than a mile away. The members of the state board of charity have visited Penikese and consider it admirably adapted to their purposes.

Canoble Lake Theatre
PRETTY PERSIAN
Week of July 10-15
Dancing, Prancing, Girly Chorus
Company increased to 35.

You Know What You Have to Pay in the Country and Sea Shore
—FOR—
TEA AND COFFEE
So You Ought to Carry Some With You.
WE WILL SELL YOU
1 1-2 Pounds of a Regular Sixty Cent Tea for 60c
1 1-2 Pounds of a Regular Fifty Cent Tea for 50c
1 1-2 Pounds of a Regular Forty Cent Tea for 40c
1 1-2 Pounds of a Regular Thirty-five Cent Tea for 35c
1 1-2 Pounds of a Regular Thirty Cent Tea for 30c
Our Capital Coffee is a 35c quality we sell for 28c
Others for 15c, 18c and 23c a pound. Fresh Roasted Every Day.
NICHOLS & CO., 31 John St., Lowell
Originators of High Grade Tea and Coffee at Low Prices.

ECONOMY MEANS INDEPENDENCE
Save a Little Each Day on Groceries
You'll save many dollars by buying each day's wants from Ginter's. Besides you get the best and the purest for less than inferior grades cost elsewhere. Honest values—lowest prices—highest qualities—prompt service—free deliveries—make your satisfaction CERTAIN and your savings POSITIVE.
GINTER'S 6-DAY SPECIALS
10 lbs. Best Rolled Oats 25c
Shredded Wheat Biscuit, pkg. 10c
York State Pea Beans, qt. 6c
2 oz. bot. Special Vanilla Extract 8c
Cross & Blackwell's Malt Vinegar, bot. 19c
1 lb. pkg. Evaporated Apples 9c
5 lbs. Santa Clara Prunes 17c
Best Lump Starch, lb. 4c
3-lb. Cans Fine Tomatoes, 7c
2-lb. cans Early June Peas or Maine Corn 7c
10-lb. Bag Fine Table Salt, 8c
Orangeade or Lemonade, 1-2 pint bottle, 7c
Quart bot. Lime Juice, 14c
1-lb. pkg. Imported Macaroni, 7c
Apetizo, pkg., 18c
Blue Label Catsup, bot., 17c
Baker's Cocoa, 1-2-lb. Cans, 16c
3 lbs. Good, Rice 12c
3 lbs. Pearl Tapioca 12c
Postum Cereal, pkg., 19c
Full Cream Cheese, lb., 14c
Ginter's Pure Condensed Milk, Can, 8c
Fruits and Vegetables
Large, juicy Pineapples, doz 85c; 8c Each
Fancy Bananas, doz. 12c
Messina Lemons, doz. 19c
Rockyford Cantelopes, each 5c
New Potatoes
"Early Rose" New Potatoes, special price per peck 19c
Cracker Special
1 lb. Fancy Ginger Snaps FREE
1 lb. Round Lemons
1 lb. Brightons
1 lb. Fig Bars
4 lbs. 32c
Fresh Meats
Fancy Lamb Chops, 2 lbs. 25c
Pork Chops, 2 lbs. 25c
Rump Steak, 2 lbs. 25c
Armour's Ham Loaf, lb. 15c
Armour's Cooked Ham, lb. 25c
For Saturday Only
½ lb. Best Tea
½ lb. Best Coffee
1 can Cocoa
ALL FOR 30c
Fresh Eggs
Ginter's Eggs are the dependable kind. They always make rich custards and delicious puddings.
"Eastern" Brand, doz. 18c
"Cape Quality" Brand, doz. 21c
New Grass Butter
Not the lard-like substance called butter just for courtesy, but richly delicious product of Vermont's best resources.
"Golden Rose" Brand, lb. 25c
"Locust Valley" Elgin Butter, lb. 21c
For Friday Only
1 lb. Best Soda Crackers
1 lb. Fancy Prunes
1 bag Best Table Salt
ALL FOR 15c
Finest Flour
"Golden Rose" Bread Flour always makes delicious biscuits and rolls or light white bread.
Bbl., $6.95; Bag, 85c
'Phone 302
GINTER'S
FREE DELIVERY
141 Merrimack Street

$100,000 DAMAGE

Big Fire Broke Out In Panama

JAMESTOWN, N. Y., July 7.—Fire broke out in Panama, early today, literally destroying the business section of the village. The post office and several business houses were burned. On account of the destruction of the telephone exchanges, communication is shut off with the village and details of the fire are limited. The loss is roughly estimated at $100,000 with not more than 25 percent insurance.

ENGINEERS

TENTH ANNUAL CONVENTION IN FALL RIVER.

FALL RIVER, Mass., July 7.—The tenth annual convention of the Massachusetts State Association of the National Association of Stationary Engineers met in this city today, and will remain in session through Saturday. There are 33 branches of the state association and each is represented by two delegates. Papers were read on practical engineering and other matters of interest to the engineers and there is an exhibition of appliances and materials used in the engineering business. The delegates will enjoy a banquet tonight.

THE EAGLES

ADD $500 TO THEIR SINKING FUND.

Lowell Aerie of Eagles held a well attended meeting last evening and transacted a great deal of important business. Several communications from the grand aerie were received, and as a great reduction in railroad rates has been offered, there will be several members of the local aerie accompany the delegate to the national convention to be held in Denver, Col., in August. A committee was appointed to secure the names of the members who will attend the New England field day in Providence, Thursday, August 3, 1905. A committee of 25 was also appointed to make arrangements for the annual field day of the local aerie.

aerie, which will be held at Mountain Rock, Monday, September 4, 1905. Although the past field days have been wonderfully successful this committee will endeavor to surpass them and will make an effort to secure the services of a brother member from Providence, R. I., who is considered the leading manager in New England of clambakes. The resignation of George W. Coupe as recording secretary was accepted, and after a spirited contest John H. Farrell was elected to fill out the unexpired term.

Nine candidates were balloted for and five applications received. It was voted to add the sum of $500 to the sinking fund on deposit in the Lowell Trust company.

MINOR ACCIDENTS.

John W. Matthews, ten year old son of Rev. N. W. Matthews, pastor of the Gorham Street Methodist church, burned the third finger of his left hand by the explosion of a potash tablet in a cane on the Fourth of July. Some home remedies were administered, but this morning the boy was taken to the Emergency hospital where his finger was dressed.

HAND IN CIRCULAR SAW.

William Graville, aged 15 years and residing at 46 Mammoth road, while at work at the Batchelder Bung and Plug factory in Mt. Vernon street today had the fourth finger of his right hand caught in a circular saw.

The injured boy was removed to the Emergency hospital where the nail was removed and the finger dressed.

SUMMER RESORTS

REVERE BEACH—Billerica Cottage, 372 Ocean ave., now open for the season under the management of Mrs. M. O'Meara who will be pleased to meet all her old friends and many new ones. Good cooking. Rates reasonable.

VINTON VILLA—Salisbury beach, Mass. New house, new furniture, modern improvements, on ocean front, fine bathing. Boarders wanted by the day or week. Reduced rates for July. Send for leaflet. F. V. Hooke.

THE OCEANSIDE HOTEL—Lynn Beach, now open. Lynn has the finest bathing beach on the north shore. It has a new state bathhouse, new electric line to Nahant, new sea wall and fine shore drive. The Oceanside hotel under the management of Mrs. Lottie L. Roby offers its patrons the best accommodations on the beach, at reasonable rates. Mrs. Roby will be pleased to see her old patrons and likewise many new ones.

INFORMATION WANTED

NOTICE—DIVORCES

Strictly private advice and book free. Short wait, prompt, efficient, references everywhere, success in all counties in Massachusetts, lowest fee, easily paid. Our only office. Lawyer, 47 Court St., Room 11, Boston, Mass.

Does Your Garden Hose Need Repairing?

We do this work at small cost.

Write or telephone and we will call and get your hose and deliver same when repaired.

We also carry a full line of

Good Quality Garden Hose

C. B. COBURN CO.
63 Market Street

UNION MADE 10c CIGAR
C. C. A.
A LITTLE BETTER THAN ANY OTHER

PAUL JONES' BODY

Will be Placed on Warship Tomorrow

CHERBOURG, July 7.—The body of John Paul Jones reached here today. The American consul, H. J. E. Hainneville, and many French officers took part in the ceremonies. The American sailors and marines were drawn up in battalion front facing the Twenty-fifth regiment of French infantry. The body was borne between the saluting French and American forces to the catafalque, where it was covered with flags and flowers, the land of the United States flagship Brooklyn playing the National anthem. The townspeople then defiled before the coffin, uncovering as they did so.

The ceremony of transferring the body of the admiral on board the Brooklyn will occur at noon tomorrow and the squadron will sail at 5 o'clock in the evening for the United States.

GEN. PORTER LEAVE PARIS.

PARIS, July 7.—General Porter, today, left Paris for Cherbourg, where he will sail for New York on the Deutchland this evening. Several officials and friends accompanied the general to the train and gave him a notable expression o festeem on the termination of his service as ambassador to France.

MORE SENATORS

DEMOCRATIC STATE COMMITTEE WILL MAKE FIGHT.

BOSTON, July 7.—Chairman Arthur Lyman of the democratic executive committee is putting in some long days now at the Liberty square headquarters, for not only is the contest for the state ticket booming up ahead, but Mr. Lyman has laid down some plans for the swelling of the democratic delegation on Beacon Hill.

In the last house the delegation shrank from 81 of the previous year to 68, and the democratic strength in the senate went from nine to six members, every district outside of Suffolk going into the republican column.

This year the democratic state committee will pay more attention than last year to the representative and senatorial districts, and it is believed that some of the districts that went by close margins for republican candidates will go democratic this year, when there is no Roosevelt inspiration on the republican end.

One such district is the Berkshire senatorial district, represented last year by Senator William A. Burns, who defeated Senator William H. MacInnes last fall by a vote of 5508 to 5239. Pittsfield democrats say that Senator MacInnes will run again this fall, and they expect him to win.

The fifth Essex is also regarded as promising fighting ground. Joseph J. Flynn of Lawrence carried it until last year, when he was defeated by Edwin J. Castle by a vote of 6258 to 6021.

Senator Harold P. Moseley of Westfield, who represented the second Hampden district this year, is going to have opposition. Last fall Mr. Moseley carried the district by a vote of 6641 to 5962, his opponent being Daniel J. O'Connor of Chicopee.

In the seventh Middlesex district, represented in the last legislature, by Senator Cheney of Lowell, the democrats will make a strong fight for supremacy. Last fall Mr. Cheney got 5732 votes in the district, while Michael J. Mahoney got 5270.

SOCIAL AND FRATERNAL

The board of directors of the C. Y. M. L. held their regular weekly meeting last night at which considerable business was transacted.

The members will receive holy communion at 8 o'clock mass, next Sunday, after which breakfast will be served in their hall. The regular monthly meeting will take place after breakfast, at which eight directors for the ensuing six months will be elected. There are 15 candidates for the board, and a good contest is expected.

The glee club is still holding weekly meetings, and everything promises well for the fall term.

The Garfield Relief Corps held its regular meeting last evening. The corps voted to accept the invitation of Corps 75 to observe W. R. C. day, July 27, with entertainment and banquet in Memorial hall. One application was received, and the next regular meeting will be held Monday afternoon at 3 o'clock. All members are earnestly requested to be present.

Asa John Patten circle No. 20, L. of G. A. R., will celebrate its first anniversary on Tuesday, July 11. The department officers and members of the Lowell, Lawrence, Boston and Cambridge circles will be guests of the day. The officers of the circle will have charge of the day, and a supper and entertainment will follow the meeting. The meeting will be called to order at 2.45 p. m.

Canton Pawtucket Patriarchs Militant, at a meeting held in Odd Fellows hall in Centralville last night appointed a committee to arrange for a local outing in September in which the three encampments will be invited to participate. The committee consists of Major George H. Stevens, Lieut. Eliot Morgan and Ensign Asa B. Hillard. There were applicants and Col. M. D. Brown expounded the secret work to the dozen or more new members, who did not get a full understanding at Haverhill.

MATRIMONIAL.

Mr. Esteane Symonds of South Acton and Miss Laura E. Perkins were united in marriage at noon on Thursday at the residence of Mr. and Mrs. W. R. Fowle, Billerica street, Chelmsford.

The ceremony was performed by Rev. Albert F. Earnshaw, pastor of the Central Congregational church.

LOWELL PASTOR

Has Received Call to Toledo, O.

TOLEDO, July 7.—The Central Congregational church yesterday extended a call to Rev. C. C. Huntington, pastor of the High street church at Lowell, Mass. It is understood that he will come here.

Rev. Dr. Huntington is well known and popular in Lowell. He has been a conservative worker for the Congregational church avoiding the sensational tendencies for which some preachers show a weakness. He is highly cultured gentleman and an interesting speaker.

BIG TUNNEL

SECOND ONE PIERCED THROUGH THE SIMPLON.

BRIGUE, Switzerland, July 7.—The piercing of the second tunnel through the Simplon was completed during the night. The first tunnel through the Simplon was completed February 24.

BOARD OF HEALTH.

The board of health held a short meeting yesterday afternoon.

Smallpox was discussed and the financial status of the department was discussed. The expense of cerebro-spinal meningitis and smallpox has made a big hole in the appropriation. The department will have to ask for money to help out on the smallpox expense.

There's more money-saving opportunity in these few items than in a whole pageful of ordinary store advertising. The quantities, however are small, so you'd better come in the morning.

40 French and tight-fitting corset covers, trimmed with embroidery. Were 25c. While they last 15c

32 Children's firm cotton gowns trimmed with lace or embroidery. Were 50c. While they last 29c

60 women's lawn shirt waists, plain tucked or embroidered styles. Were 50c. While they last 29c

13 women's Jap silk shirt waists. Extremely pretty. Were $3. While they last $2.43

38 Children's "Forest Mills" Jersey vests and pants. Were 25c. While they last 15c

65 women's extra size lace trimmed knit drawers. Were 50c. While they last 38c

11 real Irish linen petticoats, cut wide, with plain tucked flounce. Were $1.50 and $1.75. While they last $1.29

10 dozen women's fancy cotton hose, in five different styles. Were 13c. While they last 9c

The White Store
114 Merrimack St. 116

C. F. Keyes
AUCTIONEER
52 Central St., Lowell, Mass.

MORTGAGEE'S SALE.

By virtue of a power of sale contained in a certain mortgage deed given by Salman Sirk of Boston, in the County of Suffolk and Commonwealth of Massachusetts to Sarah N. Emery and Louisa J. Emery both of West Newbury in the County of Essex and said Commonwealth, dated April 2, 1901, and recorded with Middlesex Northern District Registry of Deeds, Book 320, Page 234, for breach of the conditions contained in said mortgage deed, and for the purpose of foreclosing the same will be sold at public auction on the premises hereinafter described on Monday, July 31st, 1905, at four o'clock in the afternoon, all and singular the premises conveyed by said mortgage deed, and therein described as "a certain parcel of land together with the buildings thereon, situated in Lowell in the County of Middlesex and said Commonwealth and bounded and described as follows: Beginning at a point at the intersection of the westerly line of Worthen street and the northerly line of Moody street in said Lowell, thence running westerly by the northerly side of Moody street one hundred seventy-three and 59-100 feet to the easterly line of Prince street; thence northerly by the easterly line of Prince street two hundred forty-three and 21-100 feet to land of the Boston and Lowell railroad corporation; thence easterly by said land of said railroad corporation seventy and 3-10 feet; thence at a right angle southerly, still by said railroad corporation land, four and 13-100 feet; thence at a right angle easterly, still by said railroad corporation land, one hundred three and 59-100 feet to the westerly line of Worthen street; thence southerly by the westerly line of said Worthen street two hundred thirty-nine and 18-100 feet to the point of beginning; containing about forty-two thousand (42,000) square feet, more or less, together with the sidewalks six feet wide adjoining said premises on said Worthen street and said Prince street, but the said sidewalks are not to be built over or upon and are forever to be kept open for public use. And that part of said Worthen street and of said Prince street which adjoins the said premises is forever to be kept open, without expense to the grantor his heirs and assigns for the use of the owners for the time being of the granted premises, in common with the Merrimack Manufacturing company its successors and assigns and of all others entitled. Being the same premises conveyed to me by the Merrimack Manufacturing company by deed dated September 19, 1899 and recorded with Middlesex North District Deeds Book 331 page 590 and subject to the restrictions in said deed set forth or referred to."

Said premises will be sold subject to any and all unpaid taxes and assessments. $500 will be required to be paid in cash by the purchaser at the time and place of sale. Balance in ten days from the date of sale at 12 o'clock noon at the office of James W. Goodwin, Esq., 51 Merrimack street, Haverhill, Mass.

Jennie A. Messer present holder of said mortgage.

Haverhill, Mass., July 6, 1905.

C. F. KEYES, Auctioneer.

MORTGAGEE'S SALE.

By virtue of a power of sale contained in a certain mortgage deed given by Salman Sirk of Boston, in the County of Suffolk and Commonwealth of Massachusetts, to Sarah N. Emery and Mary E. Emery both of West Newbury in the County of Essex and said Commonwealth dated May 6th, 1901, and recorded with Middlesex Northern District Registry of Deeds, Book 329, Page 311, for breach of the conditions contained in said mortgage deed, and for the purpose of foreclosing the same will be sold at public auction on the premises hereinafter described on Monday, July 31st, 1905, at four-thirty o'clock in the afternoon, all and singular the premises conveyed by said mortgage deed, and therein described as "a certain piece or parcel of land with the buildings thereon situate in Lowell in the County of Middlesex and said Commonwealth, bounded and described as follows, to wit: Southeasterly by Worthen street there measuring two hundred and thirty-five and 67-100 feet; southwesterly by the location of the Boston and Lowell railroad corporation one hundred and six and 25-100 feet; northwesterly by the same one and 87-100 feet; southwesterly by the same, seventy and 59-100 feet; southeasterly by the same, one and 87-100 feet; southwesterly by the same eight and 50-100 feet; northwesterly by Prince street two hundred and fifty-nine and 66-100 feet; northeasterly by other land of the grantor, eighty-eight and 84-100 feet; southeasterly by the same twenty-four feet; northeasterly again by the same ninety-five feet. The premises are shown on a plan entitled "Plan of land in Lowell, Mass., belonging to Salman Sirk" by Smith and Brooks, civil engineers, dated January, 1901, and recorded with Middlesex North District Deeds and being the parcels numbered one (1) and two (2) on said plan. Said lot number one contains 23700 square feet and lot number two contains 22352 square feet of land according to said plan. The sidewalks on said Prince and Worthen streets are included in said bounds as shown on said plan but the same are not to be built over or upon and are forever to be kept open for public use. Being the same premises conveyed to the grantor by the Merrimack Manufacturing company by deed dated February 11, 1901, recorded with the Middlesex North District Deeds Book 327, Page 431 and the same are hereby conveyed subject to the covenants and restrictions in said deed contained or referred to. Subject also to and with the benefit of the stipulations as to Prince and Worthen streets contained in said deed.

Said premises will be sold subject to any and all unpaid taxes and assessments. $3000 will be required to be paid in cash by the purchaser at the time and place of sale. Balance in ten days from the date of sale at 12 o'clock noon at the office of James W. Goodwin, Esq., 51 Merrimack street, Haverhill, Mass.

Jennie A. Messer present holder of said mortgage.

Haverhill, Mass., July 6, 1905.

For Sale

The best variety, cigar and confectionery in Lowell. Finest location possible. Rent very low. Net profit $25 weekly. Large tobacco trade, also tonic and confectionery. Big nice soda fountain, new cash register, fine newspaper trade. A side line alone would pay $15 to a good energetic person. Price low if sold this week. Owner in ill health and must get out. Call today on

EUGENE G. RUSSELL
407 Middlesex Street
NEAR DEPOT.

MISCELLANEOUS

CHIROPODIST—C. M. Saunders, 10 Prescott st. Office open all summer except Thursday afternoons during July. Telephone 1229-3.

LINER BROS., 69 Chelmsford street, will paper your room for $1.75; also painting, whitewashing, etc., at lowest prices. First-class work guaranteed. Send postal.

DEFECTIVE CHIMNEYS—If you have not had your chimneys examined within ten years, you should have them examined for your own sake as it does not do to take chances on chimneys that are apt to be defective. Smith Bros., Chimney Builders, 322 East Merrimack st.

MRS. ADAMS, clairvoyant and card reader, 375 Gorham street.

MONEY—The best place in the city to borrow money is from the U. S. Loan Co., 90 Prescott st.

HIGHEST PRICES paid for second-hand clothing. Send postal and will call. A. Stein, 313 Middlesex st.

MRS. FLETCHER, 769 Gorham st., trance medium and card reader.

PIANO AND FURNITURE MOVING, in or out of town. Frank Richards, 62 Chestnut st. Telephone.

NOW IS THE TIME to bring in your Panama hats and have them cleaned. We have all the latest shapes in stiff hats. We will give a hat cleaner free with every purchase of a hat at J. Delorme's, 261 Middlesex st. The famous hatter.

THE WONDERFUL DRINK GLORIA, gives youthful vigor, and a day of new life in every drink. Boyle Bros., Telephone.

CARPENTERS AND BUILDERS should order "The Chase Lock Hinge" for blinds direct from factory at a liberal discount. Box 150, Waltham.

PILES, HEMORRHOIDS—Rectal trouble sufferers. I am no free sample deposit or C. O. D. fakir. I was positively cured years standing. Have cured hundreds severe cases by the formula of a specialist of highest standing. Formula—Advice 60 cts. Treatment inexpensive. M. Adams, 220 A, Pearl st., Somerville, Mass.

GENERAL REPAIRING, tenements specially. 1 Charles Court, off Charles st. 2 flights up.

MIRACLE. The great German rust exterminator. Takes the rust off lawn mowers, cutlery, in fact everything, without labor. Once used always used. For sale by all leading hardware houses. Price 25 cents. Huco Hill, Manufacturer.

MOTHERS—Rent's Destroyer kills lice on children, and all insects; cures dandruff and itching scalp; prevents falling hair, harmless, 25c only at Falls & Burkinshaw's, 418 Middlesex st.

LADIES—Dr. LaFranco's Compound gives positive relief; powerful combination used by 200,000 women. Price 25 cents; druggists or by mail. Address LaFranco & Co., Philadelphia, Pa.

LIMBURG—Chimney expert; chimneys swept and repaired. Residence 1123 Bridge street. Telephone.

FOR SALE

FOR SALE—A variety store doing good business. Apply 183 Moody street.

FOR SALE—A good paying lodging house of 27 rooms all occupied, fine locality. Inquire at Sun Office.

FOR SALE CHEAP—A good paying restaurant in fine locality. Address A. B., Sun Office.

FOR SALE—Boarding house or furniture. Atherton House, next to Spalding park.

FOR SALE—A large solid black walnut bookcase, glass doors. Inquire at 30 Weed st.

VALUABLE CORNER LOT for sale containing about 4700 feet, suitable for the erection of a 9 tenement block, situated by the North common. No better site for building can be found. Owner about to leave the city. Apply to C. F. Keyes, 52 Central st.

FOR SALE—New striking machine, will sell cheap. Bruce, 98 Central st.

FOR SALE—Farm of 12 acres, 8 room 2-story house, large barn and shed and place for hens, a large quantity of fruit trees, 3 miles from post office, will sell cheap. $200 down, balance in rent or any terms to suit purchaser. Send me a postal card and I will call and see you. Box 796, Lowell.

FOR SALE—Dry bobbin wood, 10 bushels, (5 baskets) $1.00. W. H. Parker & Sons, Telephone 1074-3, cor. Rogers and Perry sts.

FOR SALE—Cottage of two tenements, barn, shed and hencoop, with 1000 feet of land situated on Amesbury st. and Methuen road, place they call Elsmere. Will sell at great bargain. Inquire of L. Marcotte, 199 Hall st.

MILLINERY GOODS of all kinds, ladies and children's trimmed and untrimmed hats at your own prices. 95 Westford st.

FOR SALE—Two cottages on Bowers ave., Willow Dale. Jos. F. Donohoe, Donovan Building.

$100 TO $250—4 house lots for sale off Tolman st., Pawtucketville. Address F., Sun Office.

FOR SALE at half its value, well furnished, good paying lodging house. Inquire at Sun Office.

MUST SELL my store and lodging house, wife sick, price no object. C. S., Sun Office.

FOR SALE—A double cylinder Knox touring car or a single runabout Knox, single cylinder, will sell one or both. Inquire at 126 Branch st.

FOR SALE—Dunlap's king of washing powder for sale by all grocers.

FOR SALE—Whole or half interest in cigar, tobacco and fruit store. Address B., Sun Office.

LOST AND FOUND

LOST—A pair of glasses with gold chain attached on the Gorham st. Boston car Tuesday afternoon. Finder rewarded at Sun Office.

LOST—A gentleman's gold watch and chain on South common Monday. Finder return to L'Etoile office Merrimack st.

LOST—A pair of spectacles between Middlesex st. and Merrimack sq. Return to 221 Salem st.

FOUND—A black and tan female dog. Owner call at 102 Baldwin st.

LOST—An alligator pocketbook on South common. Return to 319 Worthen st. Reward.

LOST—A box on the car that reaches Reading at 6.15. Kindly drop postal to 503 Main st., Nashua, N. H.

LOST—Pocketbook containing sum of money and address of loser. Return to 600 Bridge st. and receive reward.

MEMBERS OF THE
ROYAL ARCANUM
THIS IS IMPORTANT TO YOU.
Send name, age, and address with amount of certificate AT ONCE to P. O. BOX 964.

SPECIAL NOTICES

DON'T THINK for a moment but that we know the Tea and Coffee business, our best judgment is put into it and you get the benefit when you buy our goods. Dickson's Tea Store, 65 Merrimack st.

WM. E. RIGG, 75 Billerica st., Riverside Park, piano and furniture mover in or out of city. Prices reasonable for good work. Sign on barn. Also some pigs for sale.

REMOVAL NOTICE—This is to notify my customers that I have moved my dressmaking rooms from 651 Middlesex st. to 250 Westford st. Miss K. Duffy.

REAL ESTATE MEN, PROPERTY OWNERS, ETC.—Will paper your room, furnishing paper and border to match the same including the hanging for $1.75, special prices given for work consisting of more than one room; estimates furnished on inside and outside painting, whitewashing, etc., first-class work guaranteed. Baker (The New Racket). 303 Middlesex st.

CHIMNEYS REPAIRED at short notice. Smith Bros., 322 East Merrimack st.

THE LOWELL BATH HOUSE, 561 Pawtucket st. is now open to the public. Take Broadway cars to Rolfe st.

LAWN MOWERS and mowing machines sharpened and repaired. Called for and returned. Telephone 654-2. Robert Carruthers, corner Church and Warren sts.

PRESCOTT EMPLOYMENT BUREAU—Reliable help of all kinds wanted and furnished. Mill, farm, domestic, beach and mountain hotel help a specialty. 34 Prescott st., Lowell, Mass. Telephone 393-2.

THE SUN IN BOSTON—The Sun is on sale every day at both news-stands of the Union station in Boston. Don't forget this when taking your train for Lowell.

HELP WANTED

WANTED—An experienced meat cook at the Quincy House, 53 Lee st.

WANTED—A man to run mowing machine and do general farm work. H. W. Foster near end of car line Lawrence Road, North Tewksbury.

WANTED—A table girl. 23 John st.

WANTED—An experienced table girl at 20 George st., Boott corp., Mrs. Washer.

WANTED—Two table girls, one for lunch counter. Putnam's Dining Rooms.

WANTED—Ten men wanted immediately for haying at Hood farm.

WANTED—A first class cook. Must be temperate. Apply 259 East Merrimack st.

WANTED—A house girl at 16 Elliott st. Hamilton corp.

KITCHEN GIRL wanted. 35 Worthen st.

WANTED—A waitress, steady employment. Cor. Bridge and Second sts.

WANTED—An old lady to do light housework at 123 East Merrimack st.

WANTED—3 able men to make hay. Apply to John Flynn, Dracut Centre.

WANTED—Bright young men 17 to 20 years of age for shoe shop work. American Shoe Tap Mfg., 27 Shattuck st.

WANTED—A first class kitchen girl. 204 Moody st., Union House.

WANTED—Young man to learn jewelry manufacturing and engraving. J. J. Cluin Co., 19-23 Palmer st.

WANTED—Experienced girls on paper box making. John Pilling Shoe Co.

WANTED—First class table girls, chamber girls, cooks and kitchen girls for seashore and mountains; high wages; also a few general house girls wanted. Prescott Employment Bureau, 34 Prescott st., in the Jewelry store.

MONEY TO LOAN

DON'T BE SHORT—Plenty of money to loan to permanent salaried people on easy weekly payments, lowest rates in the city (confidential) no publicity, no delay, special inducements for quick payments. Private office. Offices in Lowell and Lawrence. U. S. Loan Co., 90 Prescott st.

$5, $10, $15—Emergency loans for "tight" places quickly secured at the best place in Lowell. T. H. Kelley's 392 Middlesex st.

DON'T FORGET US when you need money. Call at A. Stein's, 313 Middlesex st. Money loaned on watches, diamonds and other personal property. Business strictly confidential.

MONEY ON CREDIT without security, salaried people and others. Best terms, liberal discount, commission paid. Merrimack Loan Co., Associate Building.

MONEY LOANED—Overcome your difficulties, our plan of loaning money on salaries is the most liberal to be found anywhere, easy weekly payments. All transactions confidential. Massachusetts Loan Co., Room 22, Hildreth Building.

MONEY LOANED salaried people, retail merchants, teamsters and others, without security, easy payments, offices in 50 leading cities. Tolman, room 43 Hildreth Building, 45 Merrimack st.

MONEY TO LOAN on furniture, pianos and all personal property. Private office. (Strictly confidential.) Room 5. Swan building, 26 Central st.

MONEY TO LOAN at short notice on furniture, pianos, diamonds, etc. Leases paid off and more money advanced. All business strictly confidential. Address W. E. Leihhas, room 9, Barristers' Hall.

SOMETIMES

Everyone wants money, no matter how saving a person may be one cannot foresee everything. We give the money so cheap and make the repayments so easy that it helps over a rough place in life's pathway without a jar.

CASH LOANS TO ANYONE with a salary. No security asked; a plain note is all we require.

KELLEY, the Money Lender.
322 Middlesex st.

REAL ESTATE FOR SALE

FOR SALE—At easy terms, beautiful 7 room cottage just finished at 15 Barrington street, well built with pantry, bath, hot and cold water, three piazzas, sewer connection, concrete walks, large garden with apple trees. Ideal home for small family. Apply after 6 p. m. at 56 Agawam st.

FOR SALE—At a sacrifice, two elegant new cottages of 8 rooms, pantry and bath room, city water and sewerage on Weed st. Inquire Peter O'Neill, 120 Bowden st.

HALL TO LET

A fine hall 30x41½ feet, with large ante-rooms, closets, etc., in the Harrington building, 52 Central street. Inquire at The Sun office.

WANTED

$500 WANTED—Will pay six per cent. For particulars address P. O. Box 85, South Chelmsford, Mass.

WANTED—Children to board in country, desirable home, terms reasonable. Address Box 103, Billerica Centre.

WANTED—A store in good locality with tenement connected. Inquire at the Sun Office.

WANTED—Children to board in East Chelmsford, second house on right past city line, take Boston car.

WANTED—To buy bottom mortgage for cash, state location and amount. A B., Sun Office.

WANTED—Small tenement of 2 or 3 rooms, centrally located. Address A. L. C., Sun Office.

WANTED—Washing, cleaning and ironing. Inquire 256 Middlesex street, 4 rear.

TO LET

TO LET—5 room tenement, bath, set tubs and modern improvements. 109 Andover st. Apply Henry Miller & Son, 2 Wyman's Exchange.

TO LET—6 room downstair tenement with bath, large yard and shed in Centralville. Rent $15. Apply Henry Miller & Son, 2 Wyman's Exchange.

TO LET—At Hampton beach, a new modern 7 room cottage summer house and stable on ocean front. Electrics pass the door, terms reasonable. Apply to L. H. Putnam, care of Boutwell Bros., city.

TO LET—Part of flat with all modern conveniences and bath; on Andover st. near cars. Address A. M., Sun Office.

TO LET—Furnished or unfurnished rooms, steam heat, bath rooms, hot and cold water, gas. Apply 356 East Merrimack st.

TO LET—Large unfurnished attic-room to let on Union street. Inquire at Sun Office.

TO LET—A good tenement at low rent in Brown's block, Marshall st. Key at No. 4.

TO LET—Nine room house, centrally located, steam heat, bath, set tubs. Inquire 379 Gorham st.

TO LET—Rooms for light housekeeping in country or farm, 1 mile from electric cars. For full particulars address Mrs. J. R. Chamberlain, Pelham, N. H.

TO LET—Two furnished rooms for light housekeeping. Apply to Weston House, 209 Appleton st.

FURNISHED ROOMS by day or week. Bath and lunch room connected. 251 Central st.

TO LET—On Salem st., near Pawtucket, a modern six room tenement. Apply at 282 Riverside st.

TO LET—Nicely furnished rooms with bath, etc., $2, $2.50 and $3. 106 Mt. Vernon st.

TO LET—5 room cottage at Batchelder Place. Very desirable for family of three or four persons. Price $9. Key on premises. Wm. A. Read, 228 Liberty st.

TO LET—Rooms, offices and suites for housekeeping at the New Wentworth 258 Merrimack st. Everything new and clean, and under new management. Apply to matron.

ROOMS TO LET at 52 Central st. Inquire of janitor or at Sun Office.

A NICE OFFICE to let on the second floor of the Harrington Building, 52 Central st. Rent low. Inquire at Sun Office.

TO LET—Very desirable residence, No. 95 Myrtle st. consisting of ten room house and stable. Telephone 282-13.

TO LET—Two new modern flats on Rolfe st. opp. Normal school. Private entrances, verandas, steam heat, open plumbing, hard wood floors, gas and electric fixtures. Open for inspection daily between 3 and 5 p. m.

TO LET—On a farm in Andover, Mass., a nice colonial house, 12 rooms, furnished, piazza all around, stable, nice lawns, shade trees and shrubbery, situated high, very healthy, spring water sold right off the place, near electric and steam cars. For particulars apply to J. B. Witham, Marblehead, Mass.

WE ARE HEADQUARTERS for clean, pleasant tenements at moderate rents. T. H. Elliott, 64 Central st.

OFFICE TO LET—A fine office on second floor of the Harrington building, 52 Central st. Inquire at The Sun office.

ROOMS TO LET—In the Harrington building, 52 Central st. Inquire at The Sun office.

TO LET—Corner Windsor & Westford streets two six room flats, all hard wood floors; steam heat, continuous hot water and gas range furnished. All modern conveniences. Apply James H. Walker, 48 Fletcher street. Tel. 911-2.

PALMISTRY

PALMISTRY is a science. Marvelous revelations by the famous Sterling Palmist; fair and square in all his dealings with the people. Oriental Temple of Palmistry and Astrology, 81 Merrimack street. Have your hands read. Charges to have your hands read are 25 cents and 50 cents. Office hours 9 a. m. to 9 p. m. daily and Sunday. Ladies and gentlemen are invited to investigate. He has dozens of splendid recommendations from governors, mayors, sheriffs, chiefs of police, judges, lawyers, councilmen, railroad officials and from several of the leading newspapers in America, as to his ability, and if you would like to read too recommendations he will gladly show them to you in his office. 81 Merrimack st., up stairs, one flight. Ladies can visit him without fear of having their confidence betrayed, and gentlemen need have no fear of being imposed upon. All will find in him a reliable medium and palmist, and a gentleman as well. He gives dates, facts and figures, reliable information on all business undertakings, warns you of coming dangers, averts trouble, sickness, etc., guides you aright in all affairs of life, marriage, divorce, love, law and speculation; tells if friends are true or false. He has made it his life study, and has now reached such a highly developed condition that he can read your life like a book and give you proper advice. Telephone 1390.

SITUATIONS WANTED

WANTED—A situation of any kind by a smart, capable young man recently graduated from the Lowell High school. Address S. A., Sun Office.

MIDDLE AGED LADY wants situation in a small family to do light housework. Inquire at Sun Office.

WANTED—By a Protestant woman position as cook in a boarding house. 145 Andover st.

WANTED—A situation by a girl 13 minding baby. Address S. A. G., Sun Office.

WANTED—A position in an office as bookkeeper or stenographer. Have had experience, and can furnish recommendation. Apply to Lowell Sun office.

WANTED—A situation by respectable middle aged lady to do light housework in a small family, or to take care of child one year old. 187 East Merrimack st.

THREE SEWERS

Recommended by the Sewer Committee

The committee on sewers met last evening and recommended that sewers be built in Willie, Ennell and Hope streets at an expense of $4400.

The committee gave hearings on petitions.

Miss Minnie Twohey, petitioner for the sewer in Willie street, appeared in support of that petition, and Dr. Bass appeared as a remonstrant for the Bissell estate.

Gerald Murphy spoke in favor of his petition for a sewer in Mt. Hope street, and William Gallagher and others spoke in favor of the petition for a sewer in Ennell street. There were no remonstrants to either of these petitions.

Michael Morin asked for a rebate of $43.60, a sewer assessment levied upon him for the sewer recently built in Short street. He said the sewer was of no benefit to him, as his property was drained by another sewer upon which he had paid his assessment.

The hearing closed and the committee went into session in Supt. Morse's office. City Engineer Bowers presented estimates as follows: Sewer in Willie street $1300, Ennell street $1500, Mt. Hope street, $800. It was voted to recommend all three sewers and to recommend that Mr. Morin's petition for a rebate of assessment on the Short street sewer be granted.

The Diamond Cure.

The latest news from Paris, is, that they have discovered a diamond cure for consumption. If you fear consumption or pneumonia, it will, however, be best for you to take that great remedy mentioned by W. T. McGee, of Vanleer, Tenn. "I had a cough, for fourteen years. Nothing helped me, until I took Dr. King's New Discovery for Consumption, Coughs and Colds, which gave instant relief, and effected a permanent cure." Unequalled quick cure, for Throat and Lung Troubles. At Goodale's drug store, 217 Central st., price 50c and $1.00, guaranteed. Trial bottle free.

The Product of the

7-20-4

10c Cigar Factory

is now larger than that of any individual manufacturer in New England. The name R. G. Sullivan stamped on every cigar insures quality.

R. G. SULLIVAN, Mfr., Manchester, N. H.

FOLEY'S HONEY AND TAR

Cures Colds; Prevents Pneumonia

Every Woman

is interested and should know about the wonderful MARVEL Whirling Spray. The new Vaginal Syringe. Injection and Suction. Best—Safest—Most Convenient. It Cleanses Instantly.

Ask your druggist for it. If he cannot supply the MARVEL, accept no other, but send stamp for illustrated book—sealed. It gives full particulars and directions invaluable to ladies. MARVEL CO., 44 E. 23d ST., NEW YORK.

THE BIBLE

AMERICAN RABBIS OBJECT TO ITS PRESENCE IN SCHOOLS.

CLEVELAND, July 6.—The reading of the Bible in the public schools was denounced in the report of the committee on sectarism of the Central conference of American Rabbis which closed here yesterday. The report as adopted contains the following:

"The place of the Bible is in the home, the church and the church school. To force it into the public educational institutions is not merely to suggest that these three agencies are powerless to effect the desired results, but it is likewise to interfere with the growth of a larger human brotherhood. It has created ill feeling between Catholic and Protestant and has caused both to look down upon the Jew."

Joseph Stolz of Chicago was chosen president.

HENRY ROGERS

SAYS ROCKEFELLER INVESTED FOR BAY STATE GAS CO.

BOSTON, July 7.—H. H. Rogers was today again a witness in the hearing before Causten Browne, as master, in the suit of Receiver George W. Pepper of the Bay State Gas company against Mr. Rogers for $3,000,000 and interest alleged to have been illegally secured from the now defunct company. In the course of his testimony Mr. Rogers said that all the investments of the company were made by William Rockefeller. The testimony given by Mr. Rogers yesterday agreed with that of A. C. Burrage earlier in the proceedings. It is said that William Rockefeller may be called as a witness.

UNDER RIVER

FIRST ELECTRIC CAR FROM BRONX TO MANHATTAN.

NEW YORK, July 7.—The first electric car to pass under Harlem river, in the new subway from the Bronx to Manhattan Island, was run yesterday. A small party of officials was aboard. On Monday the regular passenger traffic will begin.

The new tunnel is an engineering oddity, because instead of being bored under the river, it was built outside the water and lowered into place in sections. There is a separate tube for cars running in each direction. Two tubes are each about twelve feet in diameter, and were separate to allow greater stability.

TRAVIS AN EASY WINNER.

HYANNIS, July 7.—The playing of Walter J. Travis, the well-known American golfer, was the feature of the second day at the Great Island Golf tournament yesterday. Travis won his two matches yesterday by wide margins, defeating G. H. Phelps of the Country club in the forenoon 8 up and 6 to play, and Ralph Crackwell of the Oakley Country club by 8 up and 7 to play in the afternoon.

BLACK HAND MAN

Killed by Saloon Keeper He Attacked

NEW YORK, July 7.—One member of a self-styled "Black Hand Society" of three men who had attempted to collect $100 from Prince Caputon a saloon keeper, was, yesterday, shot and instantly killed by Caputon, who was himself probably fatally injured.

Three alleged "Black Hand" men appeared in the saloon and demanded $100.

While Caputon was serving them drinks one of them, "Big Pietro," leaned over the bar and stabbed the proprietor in the neck and slashed him across the face. Though almost blinded, Caputon crawled to where he had a double-barrelled shot gun and shot and instantly killed "Big Pietro." Caputon fired twice more and reloaded his gun, but the other two men, though wounded, managed to escape.

IN TRANCE

NURSE HAS BEEN ASLEEP SINCE MONDAY.

PEORIA, Iowa, July 7.—Miss Mollie Coons, a Pekin, Ills., nurse at Bartonville asylum, a state institution, is lying in a profound stupor slumber from which, apparently, she cannot be aroused. The unnatural sleep began Monday and has continued uninterrupted for thirty hours. A period of fitful slumber followed. Yesterday the girl again sank into a slumber and last night lay as one dead.

FATALLY STRUCK

WORCESTER MAN WAS OVERCOME BY THE HEAT.

WORCESTER, July 7.—Kostana Glodas, who came to this city from Russia two weeks ago, was struck down by the sun in the yard of the American Steel and Wire company at 3.30 yesterday afternoon. He died last night in the City hospital. While at the hospital the man's temperature stood at 110 and could not be reduced.

SAVED THREE

GORDON FOSTER PROVED HIMSELF A HERO.

REVERE, July 7—The visitors at that portion of Revere beach near Eliot circle about 1.30 yesterday afternoon were witnesses of a thrilling rescue of three men who were capsized about half a mile from shore.

The men were Harry Walton of Revere, John Clancy of 15 Hammond st., Boston, and William A. Wilson of 1756 Washington st., Boston.

They were saved by Gordon Foster of 8 Webster park, Brookline, a member of the Bay State yacht club, who was at the club anchorage overhauling his crack racing dory the Zaza.

The accident was due to the fact that Walton, Wilson and Clancy weigh in the vicinity of 200 pounds each and the boat they went out in was a small one not equal to carrying them.

THE MAJESTIC

MET WITH AN ACCIDENT ON HER TRIP.

NEW YORK, July 7—The White Star line steamer Majestic arrived yesterday from Liverpool and Queenstown with her starboard engine disabled. On July 4, at 9.50 o'clock in the morning, a crank pin of the starboard engine worked loose and the engine was stopped. Three men were slightly scalded. The engines were disconnected and the steamer proceeded under the port engines. One of the cylinders will be disconnected here and the starboard engines will be made a compound one for the trip home.

WILLIAM WHEELOCK DEAD.

NEW YORK, July 7.—William A. Wheelock, president of the council of New York university, from which institution he was graduated 62 years ago, died yesterday at his summer home at East Hampton, L. I.

Mr. Wheeler, was born in Providence, R. I., in 1825.

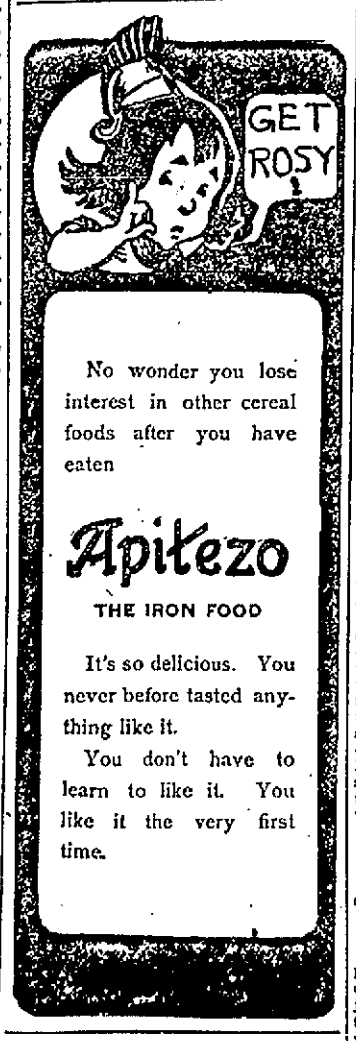

No wonder you lose interest in other cereal foods after you have eaten

Apitezo

THE IRON FOOD

It's so delicious. You never before tasted anything like it.

You don't have to learn to like it. You like it the very first time.

FOLEY'S HONEY AND TAR stops the cough and heals lungs

ABOUT CRIMINALS

Few Simple Directions to Detect Them

"Anyone can tell a criminal at a glance nine times out of ten with a little observation," said one of New York's clever detectives. "It's only necessary to keep a few types and remember a rule or two."

The interviewer here asked for a few simple directions. The sleuth from his chair in the Broadway hotel lobby kept the eye on the passing crowd as he continued.

"There are two main classes of physiognomy to be found among criminals, and two only; every criminal belongs to one or the other type. These classes are a good deal alike; both are cast in the same general mould, though in detail have been modeled on different lines. While there is a general superficial resemblance of the one to the other, they are found, on close examination, to be, in detail, as far apart as the poles. The types of the two classes have been cast in exactly opposite kinds of moulds, but the friction of the criminal life has worn both down to a dead level of sameness.

"Now the criminal head is one of two extremes, either very large or very small, hardly ever normal. In the same way with his whole appearance individually, he belongs to one or the other of two extreme types; his neck is either very short and thick or very long and thin; his forehead very low, narrow and receding, or very square and protruding; his lips very thin and compressed, or very thick and flabby; his hands very small and delicate or very large and coarse; his nose very high and narrow, or very squat and broad; his eyes very small sunk and beady, or very aggressive and staring exactly the expression, is not a delineaeraordinarily alike, while in both classes one finds something which is not exactly the expression, is not a definable characteristic, but rather a general air or appearance which at once marks out the convict as not as other men are.

"All kinds of crime may be divided into two orders—the crime of brutality and the crime of meanness, the offence against property; the murder and assault on the one hand; the theft and swindle on the other. Hence it is that the face of the criminal, his expression, his whole bearing, denote either fierce brutality, the savage in his nature rising uppermost, or else sneaking cowardice, the animal cunning in him triumphing over all other instincts.

"Some criminals, of course, belong to both classes, form, as it were, the connecting links between them. Such are the robbers with violence or the homicidal housebreakers. The mouth and chin, the eyes and forehead, show the greatest distinction. The murderer, for instance, is frequently underhung. In criminals of the brutal order the jaw is generally massive; the mouth thick lipped and protruding; the eyes are bold and passionate, frequently of a reddish tinge, with bloodshot whites; the eyebrows are heavy, overhanging and straight, usually meeting to form one line; the forehead is square and lumpy. Other signs of the brutality class of crime are the flat, square shaped head, the small, projecting and frequently hairy ears and short bull neck, the coarse, gnarled hands, the squat nose. Convicts of this kind will frequently be found to have some deformity physically, and to be a hairy, much blemished race. In the thief, on the other hand, one finds small, shifty eyes, shaded by light colored lashes and sparse, irregular eyebrows, usually tending upward at the outer corners or else very arched and afflicted with a nervous twitch; the lips, as a rule, are thin and bloodless and chin receding, the forehead smooth and sloping. The head of this class is generally high and pointed, the ears flat to the head and badly modeled. The hands are soft and small, the nose very frequently straight and regular, though often it rises to a high ridge just below the bridge and is so constructed as to give the appearance—so favorite with lady novelists—of the eyes being close together. The breadth across the frontal bone is, in fact, usually less than normal.

SMITH TENT

IN THE SUIT OF STELLA D. SMITH.

The case of Stella D. Smith, of this city, against five of the officers of Mary E. Smith tent, No. 23, Daughters of Veterans: Georgie E. Staples, Sadie L. Caverly, Maud M. Plumstead, Mary C. G. Kennedy and Julia M. Stearns, was heard before Judge Bond in Boston yesterday. John J. Harvey appeared for the defence while George A. Saltonstall of Boston prosecuted the case.

The plaintiff declared that she was elected junior vice president of Mary E. Smith tent and that the defendants refused to recognize her as such, and refused also to install her to her office. She also claimed that she should be restored to membership of the tent from which she had been expelled by the defendants. At the hearing, she waived her claim that she was elected junior vice president, and also the claim that she should be installed and relied solely on her claim that she was illegally expelled.

The question was raised by the defendant's counsel, that the action could not be maintained, for the reason that it was defective; in that the tent was not made a party defendant. The court so ruled, and ordered the plaintiff to amend her bill, so as to make the tent a defendant, also suggesting that the state department and the national department, Daughters of Veterans, should be joined as parties defendant.

Other questions of law were raised by defendant's counsel: that an equity court had no jurisdiction in the matter, and that the proper remedy, if any, was a writ of mandamus. The court reserved decision in these matters, until the plaintiff amends her bill as above stated. Before anything further can be done, it will be necessary for Miss Smith, the plaintiff, to amend as suggested by the court. In the meantime, she remains in the position in which she was put by her expulsion.

A MISTRIAL

ON ACCOUNT OF DEATH OF CHILD OF A JUROR.

CHARLOTTE, N. C., July 7.—The report from Newbern, N. C., that on account of the death of the child of a juror a mistrial had been declared in the case of Thomas W. Dewey, charged with absconding about $110,000 from the Merchants' and Farmers' bank. The juror appeared in court yesterday when arguments were begun.

Ask For **After Dinner PEPSIN Gum**

The Gum With PEPSIN In It.

WILLIAM SMITH

BUFFALO ATTORNEY LOOKING FOR HIM OR HIS HEIRS.

The following letter asking information concerning one William Smith who resided in this city from 1838 to 1850 was received by the city clerk yesterday:

Buffalo, N. Y., July 3rd, 1905.

Chief of the Bureau of Vital Statistics, Lowell, Mass.:—

Dear Sir—I want to locate, if I can, William Smith of Lowell or some of his heirs. I understand William Smith lived there from 1838 to 1850. If he is dead I want to locate any of his heirs.

If you can be of any assistance to me, if you will send me the amount of your fee, I will remit. Respectfully,

JOSEPH G. DUDKER, Counsellor at law.

STRONG DEAD

HIS AUTO PLUNGED OVER AN EMBANKMENT.

TRINIDAD, Col., July 7.—Franklin D. Strong of Easthampton, Conn., was killed yesterday by plunging over a 12-foot embankment in an automobile which he had just bought and was using for the first time. His body will be shipped to his former home.

HOT TAR

POURED OVER MAN'S BODY WHILE HE SLEPT.

OGDENSBURG, N. Y., July 7—Masked men early yesterday entered the home of Antonio Ruggazino, an Italian, and after beating him into a semi-conscious condition, poured hot tar over his naked body and then applied a quantity of feathers. He has but lately returned from serving eight months in prison for abducting two little girls. He will recover.

CHILDREN LOST

Little Ones Disappoared in Boston

BOSTON, July 7 Two little Gloucester children, Florence McDonald, aged 12 years, and her brother, John, aged 4, are somewhere in Boston or vicinity the police cannot discover where—while the mother lies ill at home under a physician's care, distracted over their disappearance.

They left their home Tuesday afternoon, all dressed up, about 4 o'clock, took the 4.08 train for Boston, and nothing has been heard from them since. Their aunt, Miss Laura Cavanaugh, was in Boston all last evening hunting for the children, and a general alarm has been sent out to all stations of their disappearance.

The children live with their mother at 11 Commercial court, Gloucester. She and her husband, Alexander, separated nearly four years ago, and he lives at 11 Dover street, this city. Miss Cavanaugh called on him last evening, but he told her that he had not heard of the children and that "she needn't bother to look in Quincy for them." In Quincy his brother, John McDonald, lives, and Miss Cavanaugh believes that the children have gone there at the father's wish.

The children were to come to Boston yesterday with their mother on a little outing. A new suit had been bought for the boy for the trip. About a months ago the father of the children went to Gloucester and saw them and asked them how they would like to come to Boston and see him, and then go to his brother's house in Quincy. They seemed much pleased at the suggestion.

Tuesday afternoon the children dressed up and told their mother that they were going over to Miss Cavanaugh's to spend the night, and she told them that she would come there for them in the morning to take them to Boston. Yesterday morning she went there and asked her sister for the children.

Miss Cavanaugh told her that they were not there, and had not been there.

"They told me," said Mrs. McDonald, "that they were coming over here to spend the night."

"They haven't been here," her sister told her, "and I supposed that they were with you as usual."

Mrs. McDonald fell in a dead faint and was no sooner resuscitated than she relapsed into unconsciousnes.

FOR WORKING BOYS

BIG EVENT CONDUCTED BY REV. W. H. McDONOUGH.

A large number of Lowell people are going to Boston on Saturday, the 22d inst., for the purpose of attending the "Crazy Gymkhana Sports" which are to be given at the American League baseball grounds, on Huntington avenue, for the benefit of the Working Boys' Home. There will be several organized parties make the journey, not only for the purpose of witnessing the games, which will be of a highly attractive character, but also for the purpose of paying their compliments to the Rev. Wm. H. McDonough, superintendent of the home, who was for several years stationed at St. Peter's church.

There will be at least 300 participants in the various events, and the prizes, consisting of magnificent trophies, valuable cups and beautiful medals, form a very attractive collection. One of the trophies is a massive solid silver affair of most artistic design and splendid workmanship, offered by the Boston Herald for the whippet race, emblematic of the whippet racing championship of the United States.

Other feature numbers of the interesting program will be an animal race in which barn-yard fowl, great birds of the air, goats, cub bears, ruminant, herbivorous and carnivorous animals will be driven in ribbon harness, by young ladies prominent in society.—broad-sword combat between skilled swordsmen of world-wide fame, wrestling between two "Yankees of the Orient," who are the ablest exponents of the Jiu Jitsu art of defence and offence, tug-of-war tournament in which the strongest teams in the eastern states will try out their strength and gameness, catch-as-catch-can and Graeco-Roman bouts by the ablest masters of the strangle, half-Nelson, hammer-lock, bar and other holds, the single stick competition, in which Uncle Sam's Jackies, "the men behind the guns," will show their dexterity at thrust and parrying, a bladder putting competition, an Irish stick pulling match, dancing competition to the music of Irish pipes by old people, a laughter provoking pie-eating match for boys, a doughnut devouring competition, races for ladies, for fat men, and amusement galore for all. There will be a special musical program, and a number of genuine surprises not down on the program.

CRUSHED TO DEATH.

BOSTON, July 7.—Thomas F. Pomeroy, 60, of 70 Brookline street, Cambridge, was crushed to death yesterday afternoon when he was caught otbween the floor of the elevator and the wall of the well in the Sudbury building, 79 Sudbury street.

Nothing Too Good

at our fountain. Our aim is to give the people what they want, and the best—have you tried the famous ALLEN'S ROOT BEER drawn in steins? It is the great health drink. It is made from roots and herbs, such as Dandelion, Hops, Pipsissewa, Sassafras, Spikenard, etc., all known to have medicinal properties and at the same time making a pleasant beverage. It is also put up in quart bottles ready to put in the ice chest. Our ICE CREAM SODA and COLLEGE ICES at 5 cents are the best in Lowell.

Our Motto: Quality and Low Prices.

Towers Corner Drug Store

Cor. Middlesex & Central Streets

Largest stock of trusses in Lowell.

J. L. CHALIFOUX

49 to 59 Central Street

THIRD WEEK OF THE

Manufacturers' Sale

No clothing sale of recent seasons has created the intense interest which has been stirred up by our famous sale of manufacturers' stocks at 60c on the dollar.

AT $6.50

Men's and Young Men's Worsted and Cheviot Suits, made in all the new spring patterns, including the fashionable shades of gray and brown, sizes 34 to 44. These suits were manufactured to sell at $10 and $12.

Serge Suit Sale

We have just received from the manufacturers 300 fine Blue Serge Suits, which were manufactured to be sold at $15, but having bought them at an off price we are enabled to offer them to you at

$10.00

These suits are cut in the most fashionable sack styles, single or double breasted.

MEN'S FANCY WORSTED PANTS, REGULAR $3 AND $3.50 VALUE AT **$2.00**

We have these in 12 different patterns, very neat, dressy and well made.

Gilbride's Busy Corner — **Gilbride's** — Gilbride's Busy Corner

MERRIMACK & PALMER STREETS

LOWELL'S BEST, BRIGHTEST AND BUSIEST STORE

Radical Reductions Will Be the Rule Here During July

FRIDAY MORNING

We offer the Lowell buying public the strongest array of gilt-edge bargains we've ever known. All hands, all departments unite to smash all selling records this month. Come today sure. Come every day. We quote from two of our depts.

Hundreds of Unadvertised Bargains Throughout the Store

Ready-to-Wear Wash Goods

Our ready-to-wear department is perfectly healthy. We keep it in this condition because we keep it up-to-date in every way. Continued buying of the largest lots for the least prices—prices like these while lots last:

WHITE DUCK SKIRTS, made very full and side plaited. You'll appreciate the value when you see them. $1.49 grade **98c**

WHITE LAWN SHIRT WAIST SUITS, waist and skirt trimmed with eyelet embroidery. These are $5.00 values for **$2.49**

TAILOR-MADE SUITS OF WHITE LINENE, coat tight-fitting, strap seams, 45 inches long, 9-gore plaited skirt. Made to retail for $10. Special **$6.98**

MISSES' SKIRTS, length 30 to 36 inches, in colored and white duck, P. K. and cheviots. These could be sold one at a time for $1.25 and $1.49. We've put them on sale at the people's price **98c**

WRAPPERS

15 DOZEN FINE CAMBRIC WRAPPERS, light colors. Suitable for summer wear. Your choice of a $1.25 wrapper while they last **89c**

Three Good Values in

WOMEN'S UNDERWEAR

WOMEN'S COMBINATION SUITS, high neck, short sleeves, trimmed pants. Regular price 50c, for **29c**

WOMEN'S LOW NECK SLEEVELESS VESTS, 12 1-2c quality, **10c each, 3 for 25c**

CHILDREN'S JERSEY RIBBED SHIRTS, 10c grade. Special **5c**

Merrimack and Palmer Sts. **GILBRIDE'S** The Reliable Corner Store

Note Our Window Displays on Merrimack and Palmer Streets.

THE LOWELL SUN

SUN BUILDING, MERRIMACK SQUARE, LOWELL, MASS.

JOHN H. HARRINGTON, PROPRIETOR.

Member of the Associated Press.

Three Dollars per Year. Twenty-five Cents per Month

☞The Sun receives the full day service of The Associated Press, the greatest news-gathering organization in the world. The entire service received over a leased wire, by our own operator in our own office in The Sun building.

SWORN CIRCULATION OF THE SUN

The sworn daily average circulation of The Lowell Sun for the year 1904 was

14,539

Sworn to by John H. Harrington, proprietor, Martin H. Reidy, business manager, and Alfred Pilotte, pressman of The Sun, before me, January 2, 1905. JOHN J. HOGAN, Notary Public.

☞This is a larger circulation than the combined circulation of all the other daily papers in Lowell.

☞An advertisement placed in The Sun is of more value to the advertiser than if it were inserted in all the other newspapers in Lowell, and the cost of inserting it in The Sun is about ONE-THIRD the price charged by the other papers.

THE SUN'S PLATFORM

FOR THE GOOD OF LOWELL

1. ADOPT a new charter giving the mayor full power to appoint and remove at will, the heads of all city departments and members of all boards or commissions.

2. ABOLISH the common council and provide for a single legislative board of 27 aldermen, three from each ward.

3. CREATE public boards to have charge of streets, buildings, police, fire, pauper and water departments.

4. ANNEX portions of Dracut and Tewksbury, including the "Navy Yard" and the Andover road as far as the Hood farm.

5. ABOLISH the Merrimack street station and the grade crossings at Market, Thorndike and Middlesex streets and extend the northern station to Thorndike street.

6. BUILD a public hall and market on the White lot in Merrimack Square.

It was a quiet Fourth of July all around this year. The number of fatalities is much smaller than that of the previous Fourth. Some people think that it is all a result of the fine example set by Emmons in Boston last year.

Boston is the hot-bed of speculative swindles, notwithstanding the revelations made by Lawson in his articles on frenzied finance. Another rubber swindle has been discovered, and the stockholders are fleeced to the tune of a million dollars.

PURE FOOD STANDARDS.

Hygienic experts in conference at Lake Placid are endeavoring to establish some dietetic standard by which the amount of food necessary for an individual may be determined. One expert thinks that one ounce of solid food for every ten pounds in weight would be sufficient. There is a conviction among the experts that ill health is often induced by the habit of gorging. It is generally conceded that a majority of people eat too much, thereby disordering the digestive organs while the conviction not confined to experts alone that most people eat too much meat, is forcibly brought forward as the point at which the dietary reform should begin in order to accomplish quick and lasting results.

GRAFTING IN THE UNITED STATES SENATE.

The reputation of that most august of all our legislative bodies, the United States senate, receives another blow in the conviction of Senator Mitchell of Oregon for acting as counsel and agent for certain land grabbers and for receiving pay for his services. He used his official position to promote land frauds on condition that he should receive a share of the spoils. It is not long since Senator Burton of Kansas was convicted of taking fees from a "get-rich-quick" concern for inducing the postoffice department to withdraw a fraud order issued against the concern. Senator Dietrich of Nebraska was convicted of accepting money for a postoffice appointment.

The cure for such offenses is not conviction but a change in the constitution by which United States senators may be elected by the people.

It has often happened that senators steeped in corruption have held themselves in power by controlling the state machine. This they could not do were they elected by the people. Evidently the venerable senators are quite as corrupt if not more so than the congressmen. When they have taken to grafting it is high time to place their fate in the hands of the whole people instead of the state legislatures which are as a rule the most venal bodies in the land.

TRAINING SCHOOL FOR RAILROAD MEN.

In order to provide properly trained men as a means of preventing railroad accidents, the Erie railroad has established a school of instruction for railway employes at Elmira, N. Y.

Considering the fact that every man without such training must learn from experience and during his tentative period of service he is liable to make serious mistakes, several companies have agreed to support the school and to give its graduates a preference in employment.

The discipline of such a school must prove very useful, for even upon the ordinary flagman devolves the responsibility for the lives of the passengers. For such a man a course of training must have a beneficial effect.

The St. Louis Republic describes this Railway Commercial Training school as follows:

"The course was outlined by railroad officials who understood thoroughly the duties of the employes in all departments, and new textbooks were compiled with the actual work of managing stations and offices and running trains as their basis.

"Instruction has four divisions. The first is theoretical, embracing a complete explanation of the organization, financing, and general management of a railroad system. The three other branches are demonstrative, in that they show, by imitative operations, the duties of the freight agent, the passenger agent, the telegraph operator, the train dispatcher, the station agent, and even minor officer and employe. By this arrangement and procedure the school is wholly practical. As an inducement to prospective students, the managers of the school declare that the demand for railroad employes, especially for station agents, always exceeds the supply, and in proof of this they announce that several corporations have promised to engage the graduates in regular work. These two points are equivalent to an assurance of employment at compensation, varying, according to circumstances, from $40 to $125 a month. As further inducements it is said that the school is not conducted for profit, the cost of tuition being regulated to meet only the current expenses of maintenance, and that the railroad companies find a need for employes having special training."

It will pay the big companies to contribute liberally to the support of this school if it will lessen the number of railroad accidents. One point in which railroad employes frequently err, is in making positive statements when they are in doubt. When a telegraph operator is in doubt about any order received he or she should hold it up for verification; when an engineer is in doubt about the road being clear ahead he should stop until he makes certain on this point. It is this disposition to act without positive knowledge or positive orders that has made railroad disasters so frequent. There is no reason why this school cannot train railroad employes to overcome such fatal tendencies in the discharge of their duties.

SEEN AND HEARD

It's a fact every man would be glad to dispute
But there seems no good way to defeat it.
Adam hadn't the courage to gather the fruit,
But seemed perfectly willing to eat it.

"How far is it around the world?"
In girlish innocence asked she;
"Ah, let us measure it, my dear,"
Her lover made reply, "and see."
Then when he'd placed his strong right arm
Around her waist so small and trim,
He found it wasn't very far,
For she was all the world to him.

If all of the women were good as the few
I'd say: "Let us saint the whole lot!"—wouldn't you?
But, oh! if the few were as false as the many
And I did the sainting, there wouldn't be any.

Three women may a secret keep
If, as it has been said,
There's one of the lot has heard it not
And the other two are dead.

'Twas in a breach-of-promise suit the letters all were read,
And here is what the opening words of her epistles said:
"Dear Mr. Smith," "Dear friend," "Dear John," "My Cherished Four-Leafed Clover,"
"My ownest Jack," "Dear friend," "Dear Sir," then "Sir"—and all was over.

An Iowa minister is quoted as saying: "An intoxicating drink is the gift of God and may be properly enjoyed by any man who can do so without working injury to his fellow men." But by the time one gets enough of the "gift" he is not in condition to think much of his fellow men. The minister's statement recalls the answer of the man who was told that he could avoid intoxication by calling for sarsaparilla when he had taken as much whiskey as he wanted. He replied: "When I get as much whiskey as I want I cant say sarsaparilla."

The small boy who survived the Fourth with toes and fingers intact is in luck.

Who introduced the cow-bell racket on the Fourth, anyway?

It is the day after a holiday that a fellow feels like resting.

The hot air at the city hall has found its way to the water pipes affecting the taste and appearance of the water. Persons in the building did not know what the trouble was with the water until they consulted Major Allen, chemist. He found that air in the pipes was responsible for the color and taste of the water and Janitor Delmage traced the hot air vein to the common council.

SUPREME COURT

WILL DECIDE FAMOUS LABOR UNION CASE.

SALEM, July 7.—Another chapter in the noted labor union case of Michael F. Berry against Jerre E. Donovan was added yesterday by appealing the case to the United States supreme court.

Berry was a non-union employe of the Hazen B. Goodrich Shoe company of Haverhill, and it is contended by Berry that he was discharged because of complaint made by Donovan, who was an officer of the boot and shoe workers' union.

It is claimed by the defendant that the company agreed to employ none but union men. Berry brought suit against Donovan and recovered damages in the lower court. The case was appealed and taken to the Massachusetts supreme court on exceptions and there was a decision against the defendant.

The defendant now petitions for an appeal to the United States court on a writ of error. The petition was filed in the clerk of courts' office late yesterday afternoon, together with a statement of the grounds of the request.

HUGE TURTLE

IT TIPPED THE SCALES AT 878 POUNDS.

NEW LONDON, Conn., July 7.—While the little schooner Libbie M. of Bridgeport, Capt. James F. Hoyt, was sword fishing 10 miles south of Block Island, Wednesday, a giant turtle was discovered floating near the vessel and was soon harpooned in one of its huge flippers. When it came to hauling the monster aboard it required the efforts of four of the crew with tackle. The turtle was brought here this morning with the schooner's catch of sword fish.

The reptile was weighed at a fish market here and the scales showed exactly 878 pounds. The turtle is regarded as one of extraordinary size. A large crowd surrounded the turtle throughout the day, and there was much speculation as to its age and species.

LIABILITIES OF $100,000.

RICHMOND, Ind., July 7.—J. A. Speckenhier was yesterday appointed receiver of the Commercial bank of Hagerstown, Ind., on application of President Frank Mason. The liabilities exceed $100,000, while the assets are given as much less. The cashier, John Bowman, committed suicide last Monday.

COME OUT FROM UNDER THE BUSHEL.

Let your light shine before the people that they may see your good bargains and trade with you.

★ The only place for your light to
★ shine is in the advertising col-
★ umns of The Sun.

The Sun is read by great and small,
By rich and poor, by short and tall;
In fact 'tis read by one and all.

Then let your advertising light shine where all can see it.

PUT IT IN THE SUN.

LOWELL'S GREATEST NEWSPAPER.

JOHN HAY

RANKED HIGH AS A POET OF PATRIOTIC FIRE.

The late John Hay was a poet of note and when all his triumphs as a diplomat, all his achievements as a statesman shall have been forgotten, these tender lines will recall his memory and his greatness:

My short and happy day is done,
The long and weary night comes on,
And at my door the Pale Horse stands
To carry me to unknown lands.

His whinny shrill, his pawing hoof
Sounds dreadful as a gathering storm;
And I must leave this sheltering roof
And joys of life so soft and warm.

Tender and warm the joys of life;
Good friends, the faithful and the true;
My rosy children and my wife,
So sweet to kiss, so fair to view.

So sweet to kiss, so fair to view,
The night comes down, the lights burn blue;
And at the door my Pale Horse stands
To bear me forth to unknown lands.

There will come a time when the world will forget that Hay was ever ambassador to the court of St. James. But when that time comes, there will still ring out the lines:

For always in thine eyes, O Liberty!
Shines that high light whereby the world is saved.
And men will remember the John Hay who wrote:

What man is there so bold that he should say,
"Thus and thus only would I have the sea?
For whether lying calm and beautiful,
Clasping the earth in love, and throwing back
The smiles of heaven from waves of amethyst;
Or whether, freshened by the busy winds,
It bears the trade and navies of the world
To ends of use or stern captivity;
Or whether, lashed by tempests, it gives way
To elemental fury, howls and roars
At all its rocky barriers in wild lust
Or ruin drinks the blood of living things,
And strews its wrecks o'er leagues of desolate shore—

"Always it is the sea," and all bow down
Before its vast and varied majesty.
And so in vain will timorous men essay
To set the metes and bounds of Liberty.
For Freedom is its own eternal law.
It makes its own conditions, and a storm
Or calm alike fulfills the unerring Will.
Let us not, then, despise it when it lies
Still as a sleeping lion, while a swarm
Of Gnat-like evils hover 'round its head;
Nor doubt it when in mad, disjointed times
It shakes the torch of terror, and its cry
Shrills o'er the quaking earth, and in the flame
Of riot and war we see its dwful form
Rise by the scaffold, where the crimson ax
Rings down its grooves the knell of shuddering kings.
For always in thine eyes, O Liberty!
Shines that high light whereby the world is saved;
And though thou slay us, we still trust in thee!"

On an occasion of national grief Mr. Hay wrote these inspiring lines:

We lift our hands on high;
Not like the nerveless fatalist,
Content to trust and die.
Our faith springs like the eagle
That soars to meet the sun,
And cries exulting unto thee:
"O Lord! thy will be done!"

When tyrant feet are trampling
Upon the common weal,
Then dost not bid us cringe and writhe
Beneath the iron heel;
In thy name we assert our rights
With sword and tongue and pen,
And e'en the headman's ax may flash
Thy message unto men.

Thy will: it bids the weak be strong,
It bids the strong be just,
No lip to fawn, no hand to beg,
No brow to seek the dust.
Whenever man oppresses man
Beneath thy liberal sun,
O God! be there thine arm made bare,
Thy righteous will be done.

GRAIN TRADE

SHIPMENTS AT THE ATLANTIC AND GULF PORTS.

WASHINGTON, July 7.—The movements of grain at the more prominent Atlantic and Gulf ports during May of the current year, as indicated by reports received by the department of commerce and labor through its bureau of statistics, show appreciable gains, if contrasted with like movements for May of the preceding year, but a decided decline from the movement in any of the preceding months of the present year. Comparing the figures of receipts for the month of May, 1905, with those of May of the preceding year, New York, Boston, Philadelphia and Baltimore show considerable gains, while Portland shows but a small increase. On the Gulf, New Orleans is represented as receiving almost nine times as much grain (wheat, corn, and oats) in 1905 as in 1904.

At Boston during the month of May 888,776 bushels of grain were received, as compared with 644,159 bushels for the corresponding month in 1904. Shipments for the month were 1,530,258 bushels, a gain of over 1,200,000 bushels, compared with a like movement in 1904. This increase is due to a much heavier withdrawal of wheat, corn, and oats, the increase in the outward corn movement amounting to over a million bushels. Receipts of grain at this port during the first five months of the current year were 9,110,261 bushels, divided into 767,475 bushels of wheat, 6,521,466 bushels of corn, 1,569,732 bushels of oats, 237,553 bushels of barley, and 14,055 bushels of rye. The total grain receipts for a similar period in 1904 amounted to 6,402,229 bushels. Of the shipments for a similar period in 1905, 892,273 bushels were wheat, 6,354,866 bushels corn, 100,822 bushels oats, and 293,911 bushels barley, making a total of 7,641,872 bushels, as against 3,733,144 bushels in 1904. The gain in corn withdrawals for the present year amounted to nearly 4 million bushels.

At New York during the month of May 457,100 bushels of wheat, 827,750 bushels of corn, 3,236,300 bushels of oats, 392,700 bushels of barley, 329,000 bushels of malt, 975 bushels of rye, and 18,076 bushels of pease were received, making a total inbound grain movement for the month of 5,261,901 bushels, of which 4,723,295 bushels represented a rail and water and rail movement and 538,606 bushels a through water movement.

PUTNAM & SON CO.

166 CENTRAL STREET

To Close Up

A FEW LOTS OF SUITS
IRREGULAR SIZES

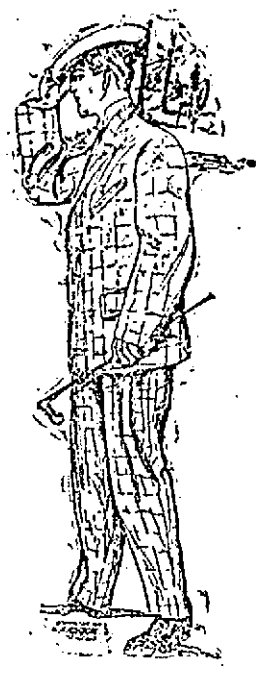

30 Men's Fancy Cheviot and Fancy Worsted Suits,

most all of them small sizes—sold for $10 and $12—going now for **$5**

41 Young Men's Suits

single and double breast, smart cut, neat dark patterns, sizes 31 to 35 breast, were $8 and $10, all marked **$5**

Young Men's Fine Suits That Sold Up to $15 Now Marked $10

This is a collection of splendid suits, every one new this season, of the smartest cut and all of handsome patterns. Smooth hard faced worsteds and worsted cheviots, double and single breast coats. Trousers full peg top and made with belt straps. An average of $5 saved to the buyer in this lot of handsome suits at **$10**

The total receipts of flour, grain, and corn meal at New York during the month of May, 1905, aggregated 7,199,100 bushels, as against a corresponding movement in 1904 of 4,795,324 bushels.

At Philadelphia the total inbound grain movements during May, 1905, amounted to 874,834 bushels, being approximately 265,000 bushels greater than a similar movement in May, 1904, due almost exclusively to a greatly increased oat movement. Shipments for the month, which were 603,152 bushels in 1905, were but 84,000 bushels in 1904, the great increase during month of May 1905, being in the outbound movement of both corn and oats. For the five months of the current year receipts totaled 5,092,872 bushels, consisting of 274,219 bushels of wheat, 3,501,287 bushels of corn and 1,317,336 bushels of oats. The total corresponding movement in 1904 aggregated 6,600,108 bushels, the decrease thus indicated in the present year's arrivals was caused by lighter arrivals of wheat and corn. The shipments from this city for the five months aggregated 3,933,740 bushels in 1905, and 4,150,378 bushels in 1904.

Baltimore's grain arrivals during May 1905, reached a total of 881,580 bushels, and were nearly twice the corresponding arrivals in 1904. Shipments for the month were 887,756 bushels in 1905 and 315,041 bushels in 1904. During the five months ending May 31, 1905, there were received 9,294,191 bushels of all grains, as against 8,359,743 bushels in 1904. I nboth instances the amount was composed largely of corn.

The inbound grain movement at New Orleans during the month of May, 1905, amounted to 2,706,000 bushels, being almost 2½ million bushels in excess of a similar movement in 1904, and over 500,000 bushels greater than that of 1903. Shipments for May of the current year, which were 239,441 bushels, were 156,653 bushels in 1904 and 1,794,052 bushels in 1903. During the first five months of the present year 4,800 bushels of wheat, 19,222,800 bushels of corn, and 1,915,000 bushels of oats were received at New Orleans, making a total of 21,142,600 bushels in 1905, as compared with 6,688,947 bushels in 1904 and 19,899,037 bushels in 1903. The gain indicated for the present year, as compared with that for 1904, was almost entirely due to a much heavier inbound movement of corn, the increase in this cereal amounting to over 15 million bushels. The total of grain shipments from this port during the present year to May 31, was 16,250,843 bushels, as compared with 5,640,188 bushels in 1904 and 18,106,191 bushels in 1903.

From preliminary returns of grain exports from the United States the exports for the month of May, 1905, are given as 8,135,138 bushels, of which 5,579,042 bushels were exported by way of the Atlantic ports, 536,271 bushels by way of the Gulf ports, 156,511 bushels by way of the Pacific ports, and 1,863,374 bushels by way of the northern border, lake, and other border ports. A similar movement in 1904, which totaled 2,816,903 bushels, was divided into 897,149 bushels by way of the Atlantic ports, 503,168 bushels by Gulf ports, 977,964 bushels by way of Pacific ports, and 528,622 bushels by way of the northern border, lake, and other border ports. For the first five months of the current year total exports of grain aggregated 71,764,267 bushels, 38,724,986 bushels being exported from the Atlantic ports, 22,216,637 bushels from the Gulf ports 3,755,212 bushels from the Pacific ports, and 7,067,402 bushels from the northern border, lake, and other border ports. During the corresponding period in 1904 the total exports amounted to 36,019,850 bushels, the gain in the present year's movement being almost entirely due to greatly increased exports of corn, although the oat and barley movements were largely in excess of those for 1904. These figures represent about 97 per cent. of the total export movement. The Atlantic ports exported 54 per cent of the entire grain movement in 1905 and but 47½ per cent. in 1904.

Commercial reports indicate that the amount of cotton brought into sight from September 1, 1904, to May 31, 1905, aggregated 12,263,445 bales, as against 9,684,697 bales for a similar period in 1903-4, and 10,352,434 bales in 1902-3. Similar receipts for the month of May, 1905, which amounted to 728,997 bales, were over 500,000 bales heavier than the like movement in 1904 and approximately 400,000 bales heavier than that in 1903. Port receipts for the season, to and including May 31 of the present year, aggregated 9,207,746 bales, this amount being over two million bales greater than the 1904 movement and nearly two million bales heavier than that for 1903. The total net overland movement for the current season amounted to 1,608,700 bales, and although somewhat in excess of the corresponding movement in 1903-4 fell below that of 1902-3 by nearly 40,000 bales. American spinners' takings during the current season amounted to 3,917,744 bales as against 3,715,491 bales in 1903-4 and 3,738,699 bales in 1902-3. Of the present season's takings 2,078,902 bales were delivered to northern mills and 1,838,842 bales to southern mills. The present season's exports have amounted to 3,559,139 bales to Great Britain, 730,959 bales to France, and 3,335,182 bales to continental Europe and other countries, making a total of 7,628,571 bales, in contrast with 5,694,807 bales in 1903-4 and 6,431,295 bales in 1902-3.

The movement of anthracite coal during the month of May of the current year, which amounted to 6,005,158 tons, was larger than that of any of the first five months of this year or of the five preceding years. The movement for the first five months of 1905 amounted to 24,872,945 tons and was over 1,300,000 tons larger than the movement for a similar period in 1904, but about 1,600,000 tons less than the movement for the corresponding period in 1903.

The total runs from various petroleum wells in the pipe-line territory during the month of May this year amounted to 3,970,173 barrels, as compared with 4,089,141 barrels for a like month in 1904. Other petroleum receipts by these companies during the fifth month of the current year amounted to 3,488,855 barrels, while the 1904 arrivals were 3,503,271 barrels. The grand total of the runs from wells during the first five months of 1905 aggregated 18,747,946 barrels and differed but little from similar runs in 1904. Regular deliveries during the corresponding periods amounted to 20,031,682 barrels and 18,827,537 barrels, respectively.

FRANCHISE

TELEGRAPH AND TELEPHONE SYSTEM FOR PHILIPPINES.

MANILA, July 7—The Philippine commission has passed an act granting to John I. Sabin and Louis Glass of San Francisco, Calif., a franchise to construct telephone and telegraph systems throughout the Philippine Islands.

John I. Sabin is the president and Louis Glass, vice president and general manager of the Pacific States Telephone and Telegraph company, the head office of which is located in San Francisco.

GREEK POLICE

ARRESTED FIRST DRAGOMAN OF U. S. LEGATION.

CONSTANTINOPLE, July 7—Minister Leishman has strongly protested to the Porte against an indignity offered recently to the first dragoman of the legation, A. A. Gargiulo, by the secret police. Gargiulo bought a box of cartridges at the shop of an Austrian who had been under surveillance for some months with the view of preventing the sale of arms. A police sergeant reported Gargiulo who was conducted to a police station and detained an hour in spite of proof of his identity until the minister of police ordered his release. The latter subsequently expressed his regret, but the American minister was not satisfied and asked for an explanation.

GENERAL BLACKMAR'S TRIP.

BOSTON, July 7.—Gen. Wm. Blackmar, commander-in-chief of the Grand Army of the Republic, accompanied by Mrs. Blackmar and her sister, Miss Brewer, left yesterday afternoon on his second tour of the year, this time going into the northwest. The party is due back in Boston about August 8. General Blackmar goes direct to Chicago, thence to Wyoming and to Boise, Idaho, where he expects to arrive on July 11. Later he will visit Portland, Ore., Tacoma and Seattle, Washington, and then Sitka, Alaska, where a reception will be given him by Past Commander Wm. L. Distin of Illinois, surveyor general of Alaska.

MOXIE

"This man has a serious business problem that needs his best thoughts.

"A glass of Moxie first is what will enable him to do justice to it and help him to overcome all difficulties.

"Moxie, besides being refreshing, invigorates one as nothing else will, and this is because it is a genuine 'nerve food.'

"The fact that it contains no alcohol, narcotics, chemical preservatives or poisonous drugs insures its consumers against feeling any bad after-effects from its use.

"I notice the 'boss' always keeps Moxie in the office, as well as at his home, and I have seen him frequently stop at the soda fountains for a drink of it when he is on the street."

$2.50 per case; 25 cents per bottle; 5 cents per glass at all fountains.

TEN INNINGS

Lowell Won a Close Game From Haverhill

Lowell returned yesterday and had Haverhill as its opponent. There was a fair sized attendance, but not what it should be, the fans evidently staying away owing to the fact that the locals have been losing so many games of late.

Merritt was out of the game, and Owen Jackson occupied the position behind the bat. Both teams went through a half hour's practice prior to the opening of the game. Umpire McCloud officiated and called the game at three o'clock.

FIRST INNING.

Haverhill went to bat first and Lawrence hit along the first base line to Wall and was out. Wallace singled to centre field. Moss hit along the first base line which Wall should have got, but he lost it and Wallace went down to third. Browne flied out to Bigbie. Wallace started home before the ball was caught and the umpire allowed the run. Murphy hit to left field for a single, and Boardman flied out to J. Jackson. Owen Jackson, the first man up for the Lowell team, singled to left field. Bigbie sacrificed and sent him along to second base. Connors singled to left centre field scoring Jackson. Wall then singled. Jim Jackson hit to Boardman, forcing Connors out at third base. Grant flied out to Lawrence, closing the inning.

Score—Lowell 1, Haverhill 1.

SECOND INNING.

In the second inning Boardman struck out. Ahearn hit to McLaughlin and was out at first. McGinley singled. Lawrence hit over Tierney's head for two bases, scoring McGinley, and went down to third on the throw home. Wallace closed the inning by flying out to Bigbie.

In Lowell's half, McLaughlin singled to left field. Tierney then singled, forcing McLaughlin out at second. Halligan struck out and Owen Jackson flied out to Moss.

Score—Haverhill 2, Lowell 1.

THIRD INNING.

In the third inning Moss hit to Halligan and was out at first. Browne flied out to Bigbie. Murphy hit to left field and then stole second base. Boardman hit to left field and Bigbie dropped the ball, Murphy scoring. Francis flied out to McLaughlin.

In the latter half of the inning Bigbie and Connors flied out to Francis. Wall drew his base on balls and Jim Jackson flied out to Wallace.

Score—Haverhill 3, Lowell 1.

FOURTH INNING.

In the fourth inning Ahearn struck out. McGinley flied out to Bigbie and Lawrence foul flied to Wall.

Grant hit to Moss and was out at first. McLaughlin hit over third base for a single. Tierney flied out to Moss, who made a pretty running catch. Halligan singled and Owen Jackson closed the inning by flying out to Moss.

Score—Haverhill 3, Lowell 1.

FIFTH INNING.

In the fifth inning Wallace flied out to Bigbie who made a pretty running catch. Moss singled to left field and tried to steal second, but Jackson nailed him. Browne singled. Murphy singled to right field. Murphy and Browne tried a combination steal and Browne was thrown out at the plate.

Bigbie flied out to Lawrence. Connors hit to Boardman and was out at first. Wall singled to left field. Jackson hit to left field for two bases and Wall scored. Grant closed the inning by flying out to Murphy.

Score—Haverhill 3, Lowell 2.

SIXTH INNING.

In the sixth Boardman flied out to Bigbie. Francis drew his base on balls. Ahearn flied out to Grant. Francis then stole second and in trying to steal third was thrown out.

McLaughlin hit to left field fence for a single. Tierney sacrificed and sent him to second. Halligan flied out to McGinley and Owen Jackson flied out to Francis.

Score—Haverhill 3, Lowell 2.

SEVENTH INNING.

In the seventh inning McGinley flied out to J. Jackson. Lawrence hit to Wallace for a two-bagger. Moss flied out to Tierney and Browne hit to right centre and was out, Grant grabbing the ball on the run.

In the latter half of the inning, Bigbie flied out to Lawrence. Connors hit to Moss and was out at first. Wall hit to centre field for a two-bagger and Jim Jackson hit to Moss and was out at first.

Score—Haverhill 3, Lowell 2.

EIGHTH INNING.

In the eighth inning Murphy flied out to Tierney, Boardman and Francis flied out to Wall.

In the latter half of the eighth inning Grant singled to left field. McLaughlin sacrificed and sent him along to second. Tierney flied out to Murphy and Halligan struck out.

Score—Haverhill, 3; Lowell, 2.

NINTH INNING.

In the ninth Ahearn drew his base on balls. McGinley bunted to Halligan and forced Ahearn out at second. Lawrence hit to Halligan forcing McGinley out at second. Wallace hit over second base for a single. Moss hit to Lawrence forcing Lawrence at third.

Owen Jackson hit to Lawrence and was out at first. Bigbie flied out to Murphy. Connors drew his base on balls. Wall hit to deep centre field for a two-bagger, scoring Connors and tieing the score. Jim Jackson struck out.

Score—Lowell 3, Haverhill 3.

TENTH INNING.

Browne flied out to McLaughlin in the first half of the tenth inning. Murphy hit to McLaughlin and was thrown out at first. Boardman was hit by a pitched ball and walked to first base. Boardman tried to steal second and was nailed.

In the latter half of the tenth Grant flied out to Wallace. McLaughlin hit to Boardman who threw bad to first making Haverhill's first error. Tierney hit to Boardman who threw bad to second to catch McLaughlin and the latter went down to third. Capt. Connors called Merritt to the bat and owing to the fact that he did not have his baseball shoes on the game was delayed for some time. Tierney then stole second. Merritt made a single scoring McLaughlin.

LOWELL.

	ab.	r.	bh.	tb.	po.	a.	e.
O. Jackson c...	5	1	1	1	3	3	0
Bigbie lf.....	4	0	0	0	6	0	1
Connors 2b.....	4	1	1	1	2	0	0
Wall 1b.....	4	1	4	6	7	0	0
J. Jackson 3b..	5	0	1	2	5	0	0
Grant cf.....	5	0	1	1	2	0	0
McLaughlin ss.	4	1	3	3	3	3	0
Tierney rf.....	4	0	0	0	2	0	0
Halligan p.....	4	0	1	1	0	4	0
*Merritt.....	1	0	1	1	0	0	0
Totals.....	40	4	13	16	30	10	1

*Batted for Halligan in tenth inning.

HAVERHILL.

	ab.	r.	bh.	tb.	po.	a.	e.
Lawrence 2b....	5	0	2	3	1	1	0
Wallace cf.....	5	1	3	3	3	0	0
Moss ss.....	5	0	2	2	3	0	0
Browne 1b	5	0	1	1	7	0	0
Murphy rf	5	1	3	3	4	0	0
Boardman 3b ..	4	0	1	1	1	2	2
Francis lf.....	3	0	0	0	5	0	0
Ahearn c.....	3	0	0	0	3	0	0
McGinley p.....	4	1	1	1	1	3	0
Totals.....	39	3	13	14	*29	9	2

*One out when winning run was scored.

Innings	1	2	3	4	5	6	7	8	9	10	
Lowell	1	0	0	0	1	0	0	0	1	1	—4
Haverhill	1	1	1	0	0	0	0	0	0	0	—3

Summary: Two-base hits—Lawrence, Wall 2, J. Jackson. Sacrifice hits—Bigbie, McLaughlin, Tierney. Stolen bases—Wallace, Murphy 2, Francis, Tierney 2. First base on balls—Off Halligan 2, off McGinley 2. Struck out—By Halligan 2, by McGinley 3. Hit by pitched ball—Boardman. Time of game—2 hrs. Attendance—500. Umpire—McCloud.

N. E. LEAGUE STANDING.

	Won	Lost	P. C.
Fall River	29	19	.604
Manchester	31	21	.596
Concord	28	23	.549
New Bedford	27	24	.529
Haverhill	24	22	.522
Lynn	26	25	.510
Nashua	17	31	.354
Lowell	17	33	.340

N. E. LEAGUE RESULTS.

At Lowell—Lowell 4, Haverhill 3.

At Lynn—Nashua 3, Lynn 2.

At New Bedford—Concord 11, New Bedford 10, (13 innings.)

At Fall River—Manchester 5, Fall River 4.

AMERICAN LEAGUE STANDING.

	Won	Lost	P. C.
Cleveland	40	23	.635
Chicago	40	23	.635
Philadelphia	39	25	.609
Detroit	32	33	.492
Boston	28	31	.475
New York	26	31	.433
Washington	23	40	.365
St. Louis	23	42	.354

AMERICAN LEAGUE RESULTS.

At Philadelphia—Philadelphia 7, Boston 4.

At Detroit—Detroit 4, St. Louis 3.

At Cleveland—Chicago 7, Cleveland 2.

Washington — Washington-New York game postponed—rain.

NATIONAL LEAGUE STANDING.

	Won	Lost	P. C.
New York	52	20	.722
Pittsburg	45	27	.625
Philadelphia	41	28	.594
Chicago	42	30	.583
Cincinnati	37	33	.529
St. Louis	25	46	.352
Boston	21	49	.300
Brooklyn	21	51	.292

NATIONAL LEAGUE RESULTS.

At Boston—Philadelphia 2, Boston 0.

At New York—New York 8, Brooklyn 1.

At Cincinnati—Cincinnati 6, St. Louis 1.

At Chicago—Pittsburg 5, Chicago 2.

DIAMOND NOTES.

Lynn at Lowell today.

Can it be that the hoodoo has vanished?

Perhaps Wall didn't clout the ball yesterday.

"Wally" Taylor has quit the New Bedford team and would like to come to Lowell.

Spring, the Holy Cross pitcher, may yet be seen in a Lowell uniform.

All three of McLaughlin's singles would have been good for two bases each if Birney could have run a little faster.

It was worth while waiting for Merritt to change his shoes in the 10th inning.

Halligan put the ball over neatly if they did hit him and he fielded his position well. He shouldn't "cross" his catcher, though for that's bad business.

That was the kind of a finish that the fans like. Lowell had only one chance in for in the ninth when Wall came to bat. If that ball had been hit on Bush's grounds it would be going yet.

Capt. Connors said last night: "I think the change has come and we will win some from now on. We've played in hard luck. McLaughlin, Merritt and Jimmy Jackson have had bad hands. Owen Jackson has had a bad leg. Bushey says his arm is lame and there you are. But we won't stay in last place long. You can gamble on that."

McGinley with all his reputation wasn't so much after all. Joe Wall didn't think so and neither did McLaughlin.

Connie Murphy came in from right field and covered first base when the first baseman and pitcher were chasing a bunt, which is most commendable ball playing.

"I think he'll make a safe hit," remarked Long John as Merritt stepped to the bat in the 10th.

"How can you tell like that?" asked a fan when Merritt swatted the ball safely.

"I know a ball player when I see him," proudly retorted Long John and the inquisitive fan backed up.

"Gene" Gokey of the Nashua team forgot to show up for the morning game July 4 and Nashua lost. It subsequently appears that Gokey also lost for Flanagan fined him $50 and benched him until further orders. When patience ceases to be a virtue with the good natured managers then the fans see good ball playing.

Joseph Knotts, one of the catchers of the Concord New England league team which arrived in New England yesterday, is out $150. Knotts put up at the Parker House, and while he was in the washroom was relieved of the money. Of the amount stolen $120 was in checks. Yesterday's Boston Herald. Knotts, it will be remembered, was loaned to Lowell by Concord early in the season and then recalled, Anderberg being sent to replace him as backstop.

Fred Klobedanz has quit the New Bedford team. After pitching the game Wednesday he asked Manager Doe for two weeks' leave of absence. Doe said he would give him two weeks to get into condition but Klobe didn't like that proposition and jumped the team.

DON'T LET YOUR

BOILER OR FURNACE

rust up this summer. Have it cleaned and put in good repair.

CARROLL BROS.,

Tel. 640. 36 Middle St.

Offering values like these we cannot promise a long continuance of this sale. The quantities are limited; in some lots only two or three garments.

Every article is perfect and of the newest style and worth at least one half more than priced.

Because of our desire to clear our stock and sell all this season's goods we call this a

'Season End Sale

SEASON END SALE

Silk Suits 9.75

Muslin Waists 98c

White Shirt Waist Suits 4.98

Trimmed Hats 2.98

Silkaline Shirt Waist Suits 4.98

Jap Silk Waists 2.98

Black Silk Redingotes shawl collar 18.95

Covert Coats 4.98

Misses' Muslin Dresses size 6 to 14 1.98

All Wool Jacket Suits 5.98

Alexander Strauss PROPRIETOR

Caesar Misch Store

CASH OR CREDIT

220 CENTRAL STREET, LOWELL, MASS.

ARE YOUR KIDNEYS WELL?

Bright's Disease, Diabetes, Rheumatism, Gout, Gravel, Dropsy, Inflammation of the Bladder, Bad Blood and Nervous Troubles caused by Sick Kidneys.

Falls & Burkinshaw, 418 Middlesex st.; Albert F. Moors, 62 Gorham st., opp. Post Office; Ellingwood & Co., cor. Central and Merrimack sts.; C. E. Carter & Co., 43 Branch st.; Frye & Crawford, 256 Merrimack st.; Davis Sq. Drug Store, A. F. Story & Co., 624 Gorham street, the well known druggists know by experience that HINDIPO will cure all forms of Kidney and Nervous Troubles, and will guarantee it in all cases.

Can't you afford to try it at their risk? It costs you nothing if it don't do the work.

Sent by mail to any address, prepaid, on receipt of 50 cents. Six boxes, $2.50, under a positive guarantee.

LICENSE BOARD

DELAYED ACTION ON CHARGES AGAINST LIQUOR DEALERS.

LAWRENCE, July 7.—The license commissioners met last night to consider the city solicitor's reply to questions attending the cases of Michael McDonough and Joseph Millington & Co., who had been summoned before the board for violating the terms of their license.

Counsel for the licensees contended that the commissioners could not act in the dual capacity of witness and judge. City Solicitor Kane in an oral opinion sustained this, and the board adjourned until tonight that he might file his opinion in writing. This he did in answer to questions propounded by the board, but certain of the answers left some doubt in the commissioners' minds and another adjournment was made to have him give a further opinion.

WIFE GONE

BIDDEFORD MAN SEEKS HER IN BOSTON.

BIDDEFORD, Me., July 7.—Elmer Cluff, a young essence peddler, left town on the morning train for Boston in search of his handsome young wife, who disappeared Wednesday.

The disappearance brought out the fact that Cluff was secretly married in Boston last winter. Immediately after the ceremony was performed the pair returned here, where they have since lived. No intimation was given by either that they were man and wife.

Cluff said before he left town that he did not know of any reason why his wife should leave him. They never had quarreled. Wednesday morning they went to the railroad station to see the circus come in. Mrs. Cluff then returned to her boarding place and agreed to be ready at 10 o'clock to go with her husband to see the parade. When he went to meet his wife Cluff found that she had left the house. All efforts to locate her were without result.

It was at first feared that she had been a victim of violence and the police were notified in this city and Saco. They were unable to find any trace of her.

Mr. Cluff searched his wife's trunk last night and found that much of her clothing was gone. From what he learned during the night he decided to go to Boston and look for his wife.

MAN STABBED

WHILE DEFENDING WOMAN FROM INSULT.

BOSTON, July 7.—Joseph Murphy, 35 years old, was stabbed in the right thigh in Lynn last evening while trying to defend two women friends from insult by three Italians. The wound is not serious. His alleged assailants are under arrest. They are Michael D. Lorendo, Joseph Scalinsco and Antonio Antalinni. They reside at 105 Church street.

Mr. Murphy was standing in front of the Littlefield block, in City Hall square, about 8.30, talking with two young women, when the three men came along. One of them addressed the women, and another tried to force himself upon them. Mr. Murphy advised them to go along and not insult the women. Quick as a flash one of them drew a stiletto and sunk it into Murphy's right thigh to a depth of four inches. Then the two others drew knives, one of them holding a knife in each hand, and attempted to surround Murphy, who ran into a drug store.

A number of persons witnessed the fracas, but none of them interfered because of the big display of knives. A crowd of several hundred persons collected, and there were murmurings about annihilating the assailants, but that was as far as the disposition of the crowd got.

BOTH INDICTED

Women Are Charged With Conspiracy

FIGHT FOR $2,000,000 ESTATE

Girl Posed as Colonel Cline's Wife

CHICAGO, Ill., July 7.—Indictments have been returned against Mrs. Matilda Bender and her daughter, Marie Bender, charging conspiracy in connection with the will contest for the $2,000,000 estate of the late Col. George T. Cline. Interwoven in the case, which is declared to be the boldest attempt in the history of Chicago to secure a great fortune by means of a pretended marriage, is the tangling of the identity of two dead men.

Lottie Bender, another daughter of Mrs. Matilda Bender, is declared to be the tool of two conspirators who set up the claim that the girl was married to Col. Cline, who led a Jekyll and Hyde existence, and posed at that time as Robert Cline, a livestock commission merchant. The prosecution alleges that the real Robert Cline who married Miss Bender died eight years later. Mrs. Bender and her daughter conceived the idea of passing Lottie Bender off as the wife of the wealthy real estate operator.

It was shown that Lottie Bender had only seen Col. Cline once when she forced her way past attendants at Mercy hospital to the bedside of the dying millionaire. With his dying breath Col. Cline is alleged to have denied any relations with the girl. Lottie Bender is now said to be secreted in a private asylum outside of the city. Through the efforts of an attorney connected with the fight for Cline's millions she was adjudged insane and this saved her from going on the witness stand to testify.

One of the great diversions of Col. Cline was to have Louis Blume, a blind violinist, call and play for him. The eccentric old millionaire would listen to him by the hour. The Benders met Louis Blume. Through him they learned of the existence of the millionaire.

Through flattery and pretence, they are alleged to have induced the violinist to secure a photograph of Cline and lend it to them. The photograph was never returned. A few months later the violinist told the Benders that the eccentric millionaire was dying at the Mercy hospital.

It was imperative that action be taken at once, and Lottie Bender forced her way into the dying man's room. "Don't you know me?" she asked. "I'm your wife, Lottie. I came to see how you are."

Summoning his fast-failing strength, Cline raised his head and looked at the girl. "I don't know you; I never saw you before," he gasped, and in a few moments sank back dead.

Y. M. C. I. OFFICERS

INSTALLED WITH SUITABLE EXERCISES LAST EVENING.

The newly elected officers of the Young Men's Catholic Institute of Belvidere were installed last night at the regular meeting of the institute.

Following the installation a musical and literary program was carried out. The following were the officers installed last night: President, Daniel E. Hogan; vice president, John C. Farrington; treasurer and spiritual director, Rev. Eugene A. Dorgan, O. M. I.; recording secretary, Michael J. O'Connell; financial secretary, H. B. McQuade; member of the board of trustees, George A. Willard; literary committee, Edward Higgins, Jas. Tully, Harry Lee, James Gilligan and Michael Cahill; marshal, James J. Flannagan.

The program was as follows: Piano selection, Arthur McCue; cornet solo, James McLaughlin; song, Edward Shea; recitation, John Payne; remarks, Rev. Fr. Dorgan; song, Thos. McQuade; comedy song, William Marren; violin selection, John J. Robinson; remarks, President Hogan; piano selection, Arthur McCue.

DROWNED BABE

MAN THREW LITTLE ONE INTO CHICAGO RIVER.

CHICAGO, July 7.—Mystery surrounds the identity of a well dressed man who has thrown a six months' old baby into the north branch of the Chicago river near the Webster avenue railroad bridge. Two men saw the deed but the child murderer escaped although an attempt was made to catch him. The only clew the police have to work on is a description of the culprit furnished by the witnesses.

ALTAR BOYS PICNIC.

The altar boys of St. Jean Baptiste church enjoyed an outing at Tewksbury yesterday. The boys left this city at 9.15 o'clock and proceeded to the novitiate of the Oblate Fathers in Tewksbury.

The party was under the direction of Rev. Fr. Viaud, O. M. I., assisted by Brother Demers.

During the day a baseball game was enjoyed, as were the usual sports, and prizes were awarded to the winners. A fine dinner was served to the youngsters and was greatly enjoyed by the picknickers after so much outdoor exercise.

The picknickers returned to the city early in the evening.

Persian Nerve Essence

RESTORES VITALITY—Has cured thousands of cases of Nervous Debility, Insomnia and Atrophy. They clear the brain, strengthen the circulation, make digestion perfect and impart a magnetic vigor to the whole being. $1 per box. Six boxes guaranteed to cure or refund money, $5. Mailed sealed. Book free. Persian Med. Co., 935 Arch st., Philadelphia, Pa. Sold in Lowell only by Falls & Burkinshaw, 418 Middlesex street, cor. Thorndike.

BASE BALL TOMORROW

LOWELL VS. NASHUA

Game called at 3 o'clock.

SEE WINDOW DISPLAY YOU'LL BE OUR CUSTOMER

AT

ROY & O'HEIR'S

VACATION SUGGESTIONS

To really enjoy a vacation you should be prepared for all sorts of weather.

For a Hot Day—an Outing Suit

We have them at $4.00 to $10.00

For a Cool Day—a Light Overcoat

We have them at $5.00 to $15.00

For a Rainy Day—a Rain Coat

We have them at $7.00 to $15.00

Including the famous "Priestly" Raincoat.

Children's Wash Suits 25c to $1.35

We Can Save You Money—Try us

The Little Store With the Big Trade

88 Prescott Street Facing Market

HEIR TO FORTUNE

Thomas O'Keefe Will Get Share of Estate,

NEW YORK, July 7.—Thomas O'Keefe, a Green Lawn, N. Y., farmer, has learned that he is one of the heirs to a fortune of $55,000,000 supposed to have been left by Dennis O'Keefe, his cousin, who died some years ago in Texas. The information came from a lawyer in Ireland who had been searching for heirs in the neighborhood of Kilburn, Ireland, where Dennis O'Keefe lived until 1894, when he sailed for America.

Thomas O'Keefe is about 66 years old. He has placed his affairs in the hands of Douglas Conklin, cashier of the bank of Huntington.

DROWNED

THOMAS CUSHMAN LOST IN FOSTER'S POND.

NORTH READING, July 7.—Thomas A. Cushman, aged 21, of Melrose, was drowned yesterday in Foster's Pond while bathing.

He was the son of Thomas L. Cushman of 46 Youle street, Melrose. The family, consisting of the father, mother, Thomas and another son, Loring, have been in camp for a few days, occupying a bungalow on the bank of the pond.

CRIMEAN WAR VETERAN.

MIDDLETOWN, Conn., July 7.—Charles G. Ibbott, a veteran of the Crimean war who, as an infantry man took part in the celebrated charge at Balaklava, died at his home here yesterday at the age of 72 years. He was said to be the only surviving pensioner in this country of the Crimean war. Three medals for bravery, two presented by the British government and one by the Sultan of Turkey were among the trophies of his career.

Chiclets

REALLY DELIGHTFUL

The Mint Covered Candy Coated Chewing Gum

we can tell you

when the stomach is out of order, when indigestion turns on its trying twinges, when you feel crabbed and cross, when you are parched and hot and altogether out of sorts, your doctor will advise you to chew a "Chiclet."

to be had at all the better kind of stores

Special This Week

SWORD FISH 2 lbs. for 25c

FRESH NEW BRUNSWICK SALMON 15c a lb.

The Tarpon, 124 CENTRAL ST. Telephone 213.

Lowell's Leading Market Orders Delivered

MEN COME TO ME

Young, middle aged and old men when in doubt, and if you want honest advice and treatment it will pay you to see me first. Do not be induced to pay big charges in advance to out-of-town doctors when you can get skilful and honest treatment, medicine included, here in Lowell at a moderate charge, paying as you are able to. It matters not what your ailment is, how many physicians or ordinary specialists you may have had, do not be discouraged, come to me and let me help you before it is too late. I furnish all medicines, privacy thus assured. Consultation and examination free to all patients. Call today and see

DR. TEMPLE, Specialist for Men

Rooms 10, 11 and 12 Mansur Block, 97 Central Street, Lowell.
Hours 10 to 12—2 to 5—7 to 8. Free X-Ray Examination.

REWARD OFFERED

For Capture of Man Who Attacked Boys

BOSTON, July 7—As William and Samuel Williams of Centre Hanover, aged 10 and 9 years, were returning to their home from Hanover Four Corners yesterday they were attacked in a lonely spot in the woods on Hanover street, near Centre Hanover, by a strange man, who fired one shot at them from a revolver. The shot struck the ground within a few inches of Samuel Williams. After firing the shot the man disappeared in the woods.

The boys were considerably frightened and ran to their home, only a short distance away, and reported the incident. Selectman Edward A. Bowker was notified and sounded a general alarm. Mr. Bowker notified Chief of Police David H. Stoddard of North Hanover, and he, with Charles Hebbird, a retired Boston police officer, searched the woods for several hours, but no trace of the man could be found. Last evening, at a meeting of the board of selectmen, it was decided to offer a reward of $100 for the apprehension of the assailant. It was also decided to organize a searching party, and the woods in the vicinity will be scoured by officers and volunteers today.

The rumor was current yesterday that the assailant was W. Foster Waddell, the Beverly murderer, but this is not credited by any one in Hanover. Waddell is very well known in the Hanovers, for he boarded in West Hanover for a long time, and he organized the Sons of Temperance society at Centre Hanover last winter and was a familiar figure there. The description given of the strange man lurking in the woods does not fit the description of Waddell.

MAN MISSING

DETECTIVES SEARCHING FOR BOSTON BROKER.

BOSTON, July 7.—Worried over the prolonged absence from home of Wylie C. Burns, a well-known Boston stock broker and former member of the Boston Stock Exchange, with offices at 373 Washington street, members of his family have sought the aid of detectives in locating him, and a thorough search is now being made for Mr. Burns in New York, where he is thought to have gone on a business trip on Friday of last week.

WOMAN SAVED

TAKEN FROM RIVER BY UNKNOWN MAN.

BOSTON, July 7.—While temporarily crazed by nervous troubles, Mrs. Margaret Daley, wife of William J. Daley of 65 Bowers street, Roxbury, attempted suicide early last evening by jumping into Muddy river, in the Back Bay Fens. That she did not succeed was due to the bravery and pluck of an unknown man, who leaped into the stream and rescued the woman.

At this point the water is only about five feet deep, but nevertheless Mrs. Daley threw herself under water and would have drowned but for the brave stranger. After carrying the woman ashore and assisting in resuscitating her, he walked away, refusing to give his name. Mrs. Daley was attended by Dr. Martin W. Moran, who ordered her removal to the City hospital, where it was said the woman had suffered little from experience. She talked strangely, however, and will be kept at the hospital for a few days. Meantime, it is understood that arrangements will be made for an examination of her mental condition.

FOUND DEAD

NEWPORT MAN WAS STRUCK BY LIGHTNING.

NEWPORT, Vt., July 7.—The body of Edward Cota was found yesterday morning at East Hill, several miles from North Troy, in a field where he had been struck by lightning.

He fell in the midst of wild ferns, and when the body was lifted it was found the ferns were photographed all over the flesh on one side of the body. He was on his way to the cow pasture when stricken and was accompanied by his dog.

After the death of his master the animal ran back to the house and led Edward Ducharme, father-in-law of Cota, to the place. Cota was 26 years old and is survived by his wife and two children.

GIRL DEAD

PARENTS DENY THAT SHE COMMITTED SUICIDE.

BOSTON, July 7—Elizabeth Clements, 14 years old, was found dead in bed at her home, 9 Bedford street, Lynn, yesterday morning from gas poisoning. Death is thought to have been accidental.

The body was lying on the bed. The gas jet was partly open, the window closed; and the door locked, and this gave rise to the suspicion that the victim might have committed suicide, but the parents of the girl indignantly deny this. They state that there was absolutely no reason for the victim to take her life, as she was of a lively disposition, and intended taking a vacation in a few days.

MILLIONAIRE

TAKES POOR NORTH ADAMS GIRL AS HIS BRIDE.

NORTH ADAMS, July 7.—Miss Mabel L. Walton, daughter of Mr. and Mrs. John Walton of this city, and William H. Wannamaker of Philadelphia, brother of John Wannamaker, former postmaster general, were married in this city yesterday at the modest home of the bride's parents, 338 West Main street, which Mr. Walton has occupied for years, while working as wool sorter.

The ceremony was in the presence of only a few intimate friends of the bride, and without the least ostentatious display. Flowers and ferns transformed the parlor into a bower. This was all the decorating attempted. There were no attendants.

Rev. J. A. Hamilton, pastor of the Methodist church, in the absence of Rev. T. E. Busfield, pastor of the Congregational church, of which Miss Walton was a member, performed the ceremony, assisted by Rev. Dr. Charles L. Kloss, pastor of the Central Congregational church of Philadelphia, of which both Mr. and Mrs. Wanamaker are members.

CHILD KILLED

Father Tried to Choke the Teamster

NEW YORK, July 7.—But for forcible interference the father of a little girl crushed to death under a truck in East 71st street yesterday afternoon would have taken prompt and deadly vengeance upon the driver. The victim was Kate Langton, 10 years old, who lived with her parents at 232 East 71st street.

She was romping in the street in front of her home when an oil tank truck, driven by James White of 14 4th street, Long Island City, approached, drawn by three horses moving at a walk. The child, absorbed in play, ran in front of the horses and was knocked down and killed.

At an upper window William Langton, her father, had witnessed the accident. He rushed to the street, raised the body in his arms and ran at full speed to the home of the nearest physician. When he found his child was dead Langton rushed homeward through the crowded street with the dead child in his arms. Nearing the excited crowd of neighbors that surrounded the truck the grief-crazed man carefully placed the lifeless body on the sidewalk and sprang for White's throat like a mad man. It took several policemen to overpower him. White was locked up.

HANNAN DUSTIN

HER DESCENDANTS IN FORCE AT CANOBIE.

The descendants of Hannah Dustin held the annual family reunion and picnic yesterday at Canobie Lake park. The Lowell members of the company left Lowell at 9.15 o'clock and at noon a fine lunch was served.

At the conclusion of the dinner Mr. Warren H. Clough called to order and the secretary, Mrs. William Thom of Methuen gave a report on the September meeting at which 54 people were in attendance.

A committee of three was appointed to bring in a list of officers for the ensuing year. The committee included Dr. S. G. Bailey of Lowell, Mrs. F. I. Carson of Derry, Joseph E. Dustin of Lawrence and Mrs. William Thom of Methuen. These officers were nominated: President, W. H. Clough of Lowell; vice president, Mrs. F. I. Carson of Derry; secretary, Mrs. E. R. Thom of Methuen; treasurer, William Dustin of Lawrence; executive committee, Lorenzo Frost of Haverhill, Joseph E. Dustin of Lawrence and Mrs. G. E. Whitten of Haverhill.

A brief account of the deeds of Mrs. Hannah Dustin was read yesterday by Miss Helen M. Brown of Lowell. Brief remarks reminiscent in character were made by Lorenzo Frost of Haverhill, Dr. S. G. Bailey of Lowell, after speaking of the pleasure derived in the discovery of long lost cousins whose existence became known to the doctor yesterday, said: "It is interesting to see the old family history dovetail itself into the new. We should be proud of having sprung from such ancestry." Joseph E. Dustin of Lawrence related amusing anecdotes and said: "I do love the old New England Christianity from the bottom of my heart, and I believe in Sunday observance, no ball playing on Sunday."

THEY ELOPED

YOUNG PEOPLE WENT TO PROVIDENCE AND WERE WED.

BROCKTON, July 7.—Dominico Marchini of 366 Montello street, left for Providence yesterday afternoon to find his daughter, Paolina, and separate her, if possible, from her 16-year-old husband, John Deprez. Only yesterday afternoon did the girl's parents learn she had eloped with Deprez and was living in Providence as his wife. Mrs. Marchini says that Paolina went away some time last Monday.

"I saw her packing some of her things," she said, "but she did not say where she was going."

On Tuesday the parents received a letter from the girl, saying she was in Providence and intended to marry the man of her choice, but since then, until today, they had heard nothing from them.

"The idea," exclaimed Mrs. Marchini, "the girl is only 16 and that is the age of the boy. Deprez has been coming here for about a year and was good friends with Paolina, and she has been over to the place where he boarded several times."

The 16-year-old Deprez lived with his mother, Mrs. Annie Deprez, and his 10-year-old sister at 48 Brook street and, so far as the Marchinis know never did any work except to sing on the street occasionally. After the receipt of the letter from the daughter the Marchinis placed the matter in the hands of Attorney George Folsom.

The young people applied at the office of the city clerk in Providence last Monday for a marriage license, John Deprez giving his age as 21 and the bride hers as 18.

SOCIAL CLUB

OF PAWTUCKETVILLE INSTALLED OFFICERS.

A well attended meeting of the members of the Pawtucketville Social club was held last night in their hall in New Moody street. The meeting was an interesting one, owing to the fact that the recently elected officers were installed. The following officers will have charge of the affairs of the club during the ensuing term:

Emile Gelinas, president; Eugene Lajoie, vice president; L. C. Gelinas, recording secretary; Amedee Gelinas, assistant secretary; Frederic Thericault, treasurer; Joseph Sawyer, conductor; Charles Chadonnet, sergeant-at-arms. At the close of the installation speeches were given by the newly-elected officers and a good time followed. There were many pretty phonograph selections given by Joseph Bolvin, which were loudly applauded. Refreshments were served and we may say that it was one of the most enthusiastic meetings ever held by this organization.

The following permanent committees were elected: Committee on library, Roderique Descheneaux, L. C. Gelinas, Azarie Hamel, Sanai Matte and Josephat Sawyer; captains on whist, Elole Breault and Louis Duval, of teams one and two respectively; committee on conferences, Roderique Descheneaux, Rosaire Tourangeau and Norbert Choulnard. Three applications were received during he evening.

JOHN B. HYLAN

With Leaders in Golf Tournament

BOSTON, July 6.—Templeton Briggs, Jr., of Volkmann school, president of the Greater Boston interscholastic golf association, won the low score medal in the qualifying round of the association's fourth annual tournament yesterday morning on the course of the Country club, Brookline. Briggs did the 18 holes in 79, and beat out Brice S. Evans, Jr., of DeMerritte school by one stroke.

No fewer than 50 entries were received by the committee in charge, but only 34 went out to battle for championship honors. The course was in excellent condition, with the fair green closely clipped, and the putting greens like velvet.

Last year some phenomenally low scores were turned in by the majority of those who qualified, but yesterday the young golfers found the course lengthened somewhat, and exceptional care was also taken in recording all the strokes.

Briggs played consistent golf throughout the journeys in the morning and afternoon, and in the later round at match play he negotiated the 18 holes in 77. He had the misfortune to miss two very short putts in the afternoon, and had he run these down he would have made the excellent figure of 75.

J. B. Hylan of the Lowell textile school also registered a 77 in the afternoon in his match with W. H. Cady of Brookline high. The Lowell boy had to extend himself a trifle to beat the Brookline golfer, and finally pulled out by 2 to 2.

Evans of De Merritte school played with Wilder of Lowell high in the forenoon, and his card of 80 came within one stroke of equalling the score made by Briggs.

BRUTAL ATTACK

WILLIAM WINTERS WAS LEFT FOR DEAD.

HULL, July 7.—William B. Winters, aged 28, employed by John E. Rudderhan, a real estate dealer at Point Allerton, was set upon and beaten by three thugs, early last evening, and left lying unconscious in a pool of blood in the cellar of the Rudderhan residence on Nantasket avenue about 8.30, at least an hour after the assault.

As Winters did not regain consciousness until 9.30 and was unable to tell his story until half an hour later, the work of apprehending his assailants was delayed, but is now being pushed by the police authorities of Hull, Hingham and the metropolitan reservation.

TORN TO PIECES

Drunken Man Killed by Matador's Friends

CITY OF MEXICO, July 7—One of the most horrible tragedies ever enacted in a bull ring in Mexico is reported from Durango. An intoxicated spectator, who had been responsible for the death of Silverio Chico, a famous matador, was literally torn to pieces by a mob.

The sixth and last bull of the exhibition proved to be large and fierce, and the cleverness of Chico in "playing" the animal won great applause. Just as he lunged forward, his sword penetrating the body of the beast, the intoxicated spectator hurled a piece of iron pipe. It struck the matador on the head, and he fell insensible in front of the bull. The enraged animal then gored him six times.

As soon as the people realized what had happened there was a rush for the offender. He was thrown into the ring, where his head and limbs were severed from his body and then hacked and torn to bits.

SKULL CRUSHED

BOY WAS STRUCK BY CAKE OF ICE.

NAUGATUCK, Conn., July 7.—The fall of a cake of ice which was jolted from its place at the top of a load on an ice wagon instantly killed William Fowler, aged 6 years, who was riding on the rear step of the wagon yesterday. The cake, weighing 300 pounds, struck the boy on the head, crushing his skull.

Two other boys who were with him escaped uninjured. The driver is said to have been unaware of the presence of the boys on his cart. He was not arrested.

Bon Marche | Bon Marche | Bon Marche | Bon Marche | Bon Marche

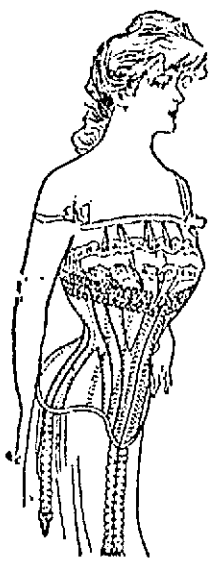

Men's Regular 50c Belts Now 25c

Sizes 32 to 40. Tan, Patent Leather and Black.

ANOTHER SALE OF

P. N. Corsets

They Are Worth $1 Pair, Sale Price

69 Cents

P. N., No. 699—A Corset that always sells for $1.00 a pair. We bought a ver ylarge quantity and they made us a very low price—so low that we can sell them at 69c a pair and make a small profit. The material is a light weight coutil. It is a full gored model with medium bust and long dip hip with four hose supporter attachments. Sizes 18 to 27.

Ice Cream Soda With "Autocoolyou," 5c Glass

69C Canoe or Camp Pillows, Litograph Tops, 49c

A REGULAR $1.49

Shirt Waist For 98 Cents

A special lot. Tucked, button back. Front made with all-over hamburg and lace insertion. Bishop sleeves with 8-inch hamburg cuff. Fancy stock. Material white muslin.

A Regular $1 Shirt Waist for 69c

White Lawn. Front made with shirred yoke and lace panel. Tucked back. Bishop sleeves. Tucked cuff and stock.

PEARS' UNSCENTED SOAP 10c a Cake

"Stransky" Enamelware Just 1-2 Price

You know the quality of this standard ware. The very highest grade of enamelware manufactured. Why, we can sell it at one-half price—we'll take for granted you care nothing about. Every piece is marked in plain figures. Divide those figures by two and you have the prices for Friday and Saturday

A GREAT OPPORTUNITY TO STOCK YOUR KITCHEN

with Preserving Kettles, Sauce Pans, Sauce Pots, Rice Boilers, Tea and Coffee Pots, Convex Kettles, etc.

ATTRACTIVE VALUES IN Muslin Underwear

AT 10c—Corset Covers, square neck, hamburg trimming, worth 15c.

AT 25c—Chemise, low neck, lace and hamburg trimmings.

AT 25c—Corset Covers, French style. Of cambric. Trimmings of 3½ in. lace edging, run with baby ribbon, worth 29c.

AT 19c—Drawers, good cotton, umbrella style, 6-inch ruffle, trimmed with fine tucks and hemstitching, worth 25c.

AT 49c—Gowns, nainsook, French style, yoke trimmed with fine tucks and lace insertion, deep cuffs trimmed with lace edging, worth 59c.

AT 98c—Skirts, good cotton, the 15-inch flounce is trimmed with 78 rows of fine tucks and 13 rows of lace insertion, deep lace edges at the bottom.

Do You Want a Large Sponge? See Ours at 10c

Mennen's Talcum Powder 12c Box

FOUNTAIN PENS 15c EACH

Book Department

EMBROIDERED BELTS 10c EACH

VERY LOW PRICES ON

Trimmed Hats

FOR FRIDAY AND SATURDAY

One lot worth $2.98, for $1.49.

One lot worth $3.98, for $1.98.

One lot worth $4.98, for $2.98.

One lot worth $5.98, for $3.98.

Misses' 25c Lace Hose 19c or 3 Pairs for 50c

Black only. All-over lace. Sizes 5 to 7½. Friday and Saturday only.

Women's 19c Lace Hose 2 Pairs for 25c

Tans and black. All-over lace. All sizes. Friday and Saturday only.

Two Specials in Wash Goods

FANCY WHITE MUSLINS, 12½c YARD—Stripes, plaids and figures, worth 15c and 17c yard.

PLAIN AND FANCY VOILES, 11c YARD—New shades and fancy colorings, worth 15c yard.

These Goods at Above Prices for Friday and Saturday Only.

Munyon's Witch Hazel Soap 10c

Here's a Value That's Very Very Attractive

18x27 Damask Tray Cloths, worth 25c, for .....17c EACH

FOR TWO DAYS ONLY.

All linen, hemstitched borders, n ew designs.

Linen Department—Main Floor.

RUCHING

New Directoire Ruching (washable), enough for the neck.....10c

New Tourist Ruching (6 yards in box), per box 25c

New Silk Ruching, per yard..... 25c

Blue, Pink, Violet, Champagne, Black, White, etc. Embroidered ornaments for Peter Thompson suits. Stars, Anchors and Eagles....15c to 49c SET

SAVE 30c A PAIR ON

Women's Oxford Shoes

Our regular $1.49 line, Friday and Saturday, $1.19 Pair

Tan, brown, patent leather, dongola. All new and up-to-date lasts, good strong, serviceable soles.

A Charming Line of Wash Belts

PINAUD "MUSCARA" PERFUME, EASTMAN'S "ORIENTAL SANDAL" PERFUME

Regular 49c ounce now ..... 25c Ounce

VERY LOW PRICES ON

Shirt Waist Suits

If you have a need in this direction you can't afford to ignore the following special values:

WHITE MUSLIN SUITS WITH BLACK DOTS, WORTH $2.49, AT $1.98—The blouse is plaited effect, trimmed with hamburg insertion. The skirt is a full plaited flounce effect, trimmed to match the blouse.

PLAIN COLORED MUSLIN SUITS, WORTH $2.98, AT $1.98—Blue, grey and tan. Tucked blouse trimmed with straps and buttons. Box plaited skirt.

PLAIN COLORED CHAMBRAY SUITS, WORTH $5.98, AT $3.98—Green, blue and red. Side plaited blouse with trimmings of white piping. Side plaited skirt.

PLAIN, WHITE LAWN SUITS, WORTH $5.98, AT $3.98—Tucked blouse with trimmings of black medallions, kilted skirt with full tucked flounce.

ROYAL BLUE DUCK SKIRT, WORTH $1.75, AT 98c—A very special value. Kilted style. Trimmings of straps and buttons.

WOMEN'S WHITE LINEN SUITS, COAT EFFECT, FROM $5.00 TO $15.00.

WOMEN'S BATHING SUITS, FROM $1.75 TO $5.00.

Jersey Underwear

ESSEX MILLS JERSEY UNDERWEAR FOR WOMEN, OUTSIZES, 25c A GARMENT—Low neck, short sleeves. High neck and short sleeve vests. String band pants with 2 inch lace trimmings. These goods regularly sell for 29c.

CHILDREN'S 19c SHAPED UNDERWEAR, 15c A GARMENT—High neck and short sleeves. Low neck and short sleeves. Low neck and sleeveless. Ankle length pants.

WOMEN'S 49c UNION SUITS, SPECIAL AT 29c—Fine combed yarn. Low neck. No sleeves. Tight knee length.

100 Pairs Ruffled Muslin Curtains Go on Sale This Morning at 25c a Pair

Something New in Scarfing for the Bureau

It's called "Monantico" cloth. It is 18 inches wide with drawnwork borders. Very heavy weight. Closely resembling linen. The price per yard 8c

Woodworth's Blue Lilies

A fragrant Perfume.....25c OUNCE FRIDAY AND SATURDAY

Regular Price 35c an Ounce.

MAYOR ATTACKED

Councilman Dodge Charges Insincerity

In the Liquor Sample Question—Police Present at the Council Meeting -- Extension of Water Service to Atherton Authorized

When President Dodge of the common council declared, a week ago, that he would have an extra police officer on duty in the councilmanic chamber at the next meeting of the common council, the chair-warmers at city hall said, "Willie will forget that before the time for the next meeting."

Mr. Dodge didn't forget, however, and last night a police officer had his position to the right of the clerk and another bluecoat was standing only a few yards away.

The consequence was that no verbal bombs struck the president's desk and there were no hot-air balloon ascensions. The obstreperous members folded their little hands in peace and simply listened.

THE WATER QUESTION.

It was an adjourned meeting and among the important matters passed upon had to do with the extension of the water service to Atherton and the mayor's veto of the resolution requesting him to submit the report of beer tests to the city council. The council voted the extension of the water service, but turned down the mayor's veto.

President Dodge attacked the mayor declaring that he lacked the moral courage to carry out what he started to do, for fear it would blast his political ambitions.

A petition for a school in Inland street, with sixty signatures, was read and referred.

The matter of selling the Flowers street ledge was referred to the committee on streets.

The joint order for the purchase of land for sewers and a pumping station in the Oaklands was adopted.

The following communication from Mayor Casey relative to the extension of the water supply to Atherton was read:

Gentlemen:—

I would respectfully call to your attention a joint order, now tabled in your board, relative to the extension of the water service to the Atherton mills corporation located at Atherton. It seems in opposition to the best interests of the city to have this order refused adoption. It is necessary that the order be passed before the water board can proceed to furnish water to the plant. The expense of laying pipes from the city line to the plant is provided for in the order wherein there is vested a discretionary power in the water board to charge said expense "in whole or in part to the owner." If the board should decide to charge the entire expense to the owner of the property, he is perfectly satisfied to pay it. I know of no fairer proposition ever presented to the city council than the order now before you for consideration. Here, almost within the limits of the city, is a large corporation employing Lowell labor, and through its occupancy of this plant increasing the general prosperity of the city. Why should we deny this request when it will not cost the city one cent to furnish water, and undoubtedly be the means of keeping this plant in occupation permanently.

Knowing that you are desirous of serving the best interests of the city, and feeling convinced of the urgent necessity for the adoption of this order, I am constrained to address this second communication to you, feeling that it will receive favorable consideration.

Respectfully yours,

JAS. H. CASEY, Mayor.

The communication was placed on file.

The mayor's veto of the resolution asking for a report of beer tests was read.

President Dodge had something to say about the veto and Councilman Mahoney occupied the chair while Mr. Dodge spoke on the question. He said:

"I had great respect for Mayor Casey up to the time that he showed the white feather in the liquor sample business. He showed good spirit in starting the investigation but the result staggered him.

"The samples were put in the hands of chemists and when his honor received their report contains figures on samples taken of well known brewers' goods, drinks that made Lowell be feared for her police force because of the influence the brewers have, and refused to make public the identity of those who were violating the law.

"He says in his communication to your board that he submitted the report to the state board of health and the local police board.

"The state health authorities are not in the habit of accepting such evidence as this, and the report might just as well have been submitted to the overseers of the poor as to the police board, so far as results are concerned.

"I say the mayor was staggered with the thickness of that report, and he lacked the moral courage to carry out what he started to do when he saw what it would mean for him."

Councilman Carr moved that the resolution be tabled. The motion was seconded by Councilman Jeremiah Daley.

Councilman Hayes said he wouldn't vote at all on the question. He said that the advice of the city solicitor was worth considering and the solicitor a republican said the publication of the report would leave the city liable to suits for damages. Mr. Hayes said: "It is only a short time since City Solicitor Hill was praised by the republicans for an opinion on the roll-checking question and the courts confirmed his opinion. Now when the same solicitor gives an opinion, the republican members suddenly lose faith in him. It's all a matter of spite."

Councilman Cheney was opposed to the motion to lay on the table.

Councilman Carr said the reason for his motion to lay on the table was that it is an important question and only two-thirds of the members were present. The motion to table was turned down.

The question of passing the measure over the mayor's veto was then put. The result was to sustain the veto, 7, against the veto, 4; absent 6.

The vote was as follows: Against the veto Allard, Baldwin, Carr, Cheney, Dodge, Fleming, Leach, Marcotte, Mayberry, McIntyre, McMahon, Moran, Read, White, Wilder.

To sustain Conlan, J. A. Daly, Ned Daly, Hayes, Mahoney, Carr, John W. Daly.

Absent Clough, Corley, D. J. Donohue, John Donohue, McGinn, Shea.

Councilman Mayberry wanted to know if councilmen were not expected by rule to vote. Mr. Dodge said they were.

The mayor's veto was declared not sustained.

After some discussion the question of taking the Atherton matter from the table was placed before the council. Councilman Mahoney moved that the order be taken from the table, and it became a vote.

Councilman Fleming moved that it be referred to the water board. He was declared out of order.

Councilman Mahoney stated that the proposition first had to be acted upon by the city council before the water board could take action.

Councilman Cheney spoke in favor of the order.

On the question of concurring with the board of aldermen in voting the extension, the vote was: Yes, 10; no, 0.

Councilman Fleming moved a reconsideration on the vote on the water question.

Councilman McIntyre called attention to section 15 of the city charter and asked that the motion to reconsider action on the mayor's veto relating to the beer report be declared out of order. The section was read, and President Dodge ruled out the reconsideration.

Adjourned at 9.15.

If you want help at home or in your business, try The Sun "Want" column.

$5,000,000

TOTAL LOSSES OF OUTBREAK AT ODESSA.

NEW YORK, July 7.—According to the Odessa correspondent of the Novosti, the total losses through the outbreak at Odessa are estimated at $5,000,000 says the St. Petersburg correspondent of the Times.

The insurance offices refuse the payment of claims, alleging that the state is responsible.

IN IRONS

RUSSIAN REFUGEES STARTED TO MAKE TROUBLE.

SEATTLE, Wash., July 7.—Russian refugees being taken from Shanghai to Odessa on the Seattle steamship Garonne, became so violent between the China port and Singapore that Capt. Robert Lawe, master of the ship, was forced to place the ring-leaders in irons. Upon arriving at Singapore Captain Lawe appealed to the Russian consul to have the more turbulent of his passengers taken from the ship. His request was refused and he promptly purchased enough rifles and ammunition to arm his crew. Then he clapped more of the disturbers in irons and subduing the rest by a show of arms, continued on his voyage.

Reaching Odessa, the Garonne found the town in a state of siege and accordingly went to Odessa where she arrived in safety according to a dispatch from Capt. Lawe to the owner of the Garonne.

UNDER SIDEWALK

N. E. T. & T. COMPANY WOULD LAY CONDUITS THERE.

The New England Telephone and Telegraph company asked permission to place conduits under sidewalks in Westford street. The request came up for consideration before the committee on wires yesterday and was turned down. The superintendent of streets and the city engineer appeared before the committee and objected to the granting of the request. They claimed that manholes in the sidewalks in slippery weather would render conditions dangerous to pedestrians.

The committee granted telephone pole locations in Lamb and Hastings streets and Eighth avenue, and leave to withdraw was voted on the petitions for locations in Agawam, Ellsworth, Bellevue, Burgess, Mill and Nineteenth streets and Third avenue.

It was voted to instruct the inspector of wires to request the Western Union Telegraph company to remove the big pole at the junction of Merrimack and Bridge streets.

FOUR DEATHS

VICTIMS WERE INJURED ON THE FOURTH OF JULY.

CHICAGO, July 7.—Four victims of Fourth of July accidents have died in Chicago. In addition two deaths were the result of injuries received on the evening of July 3. One of these already had been counted in the totals, which now in the entire country, says the Tribune, reach the number of 64.

APPALACHIAN CLUB.

PORTLAND, Ore., July 7.—Several members of the Appalachian club of Boston, who will join the Sierras and Mazamas in the ascent of Mount Rainer, have arrived and more are expected tomorrow. Great interest is manifested in the expeditions to Rainer and the climbers are coming in big numbers. There will be 28 from the Appalachian club and 105 from the Sierra club of California. The Mazamas will turn out 75 strong.

The excursion party will leave here July 14 for Tacoma whence the start will be made the next day for Rainer.

THE MERRIMACK CLOTHING COMPANY

ANNOUNCES THE

JULY REDUCTION SALE

TO BEGIN TOMORROW

After the biggest season's business we've ever experienced, we shall inaugurate our July Sale with great vigor and enthusiasm. We know of no better way of showing our appreciation of your patronage than by liberal price reductions on the balance of seasonable merchandise left on our counters—while you need the goods.

There's good choosing for every member of the family—seasonable garments that you'll need for the next two months—that you can buy now at reductions averaging one-third.

If you're interested in any of these lots, we advise an early selection.

Men's and Young Men's Suits

In fancy worsteds, cassimeres and cheviots. Also odd lots of blue serges and black unfinished worsteds.

$25 and $28 suits reduced to	$20.00
$23 and $25 suits reduced to	17.50
$20 and $22 suits reduced to	15.00
$15 and $18 suits reduced to	11.50
$12 and $15 suits reduced to	10.00
$10 and $12 suits reduced to	7.50
And a small lot of young men's suits that were $8 and $10, reduced to	5.00

Men's and Young Men's Outing Suits

(COATS AND TROUSERS)

In fancy worsteds, flannels, serges, homespun and wool crash

$18 and $20 suits reduced to	$15.00
$15 and $18 suits reduced to	11.50
$12 and $15 suits reduced to	10.00
$10 and $12 suits reduced to	7.50
$7.50, $9 and $10 suits reduced to	5.00

Men's and Young Men's Trousers

In fancy worsteds, cassimere and cheviot

$6 and $7 trousers (Paragon make), reduced to	$5.00
$5 and $6 trousers (including many of the Paragon make), reduced to	3.75
$4 trousers reduced to	3.00
$3 and $3.50 trousers reduced to	2.35
$2.50 trousers reduced to	2.00
$2 trousers reduced to	1.65
And a number of lots of young men's $1.50 and $2 trousers reduced to	1.00

Men's fancy vests reduced from $1, $1.50 and $2 to 85c

Men's wash vests (small sizes only), reduced from $1, $1.50 and $2 to 50c

Men's odd vests (odd sizes only), reduced from $1, $1.50 and $2 to 50c

Men's straw hats and furnishings reduced.

WOMEN'S DEPT.

Women's Tailored Suits

In Panama, Voile, Serge, Broadcloth, Cheviot, Shepherd Checks and Mannish Mixtures.

$27.50, $30.00, $32.50 and $35.00 suits reduced to $19.75

$22.50 and $25.00 suits reduced to..... $14.75

$15.00 and $18.50 suits reduced to..... $9.75

And a few odd suits that sold at $12.50 and up to $20 reduced to..... $4.95

Women's Shirt Waist Suits

In Silk, Mohair, Batiste, Linen, Chambray, Duck, Muslin, Lawn and Figured Percale.

$25.00 to $32.50 silk suits reduced to..... $19.75

$18.50 to $22.50 silk suits reduced to..... $14.75

$12.50 to $20.00 silk suits reduced to..... $9.75

$12.50 and $15.00 mohair and batiste suits reduced to $9.75

$10.00 mohair and batiste suits reduced to $7.50

$5.95 and $6.95 mohair suits reduced to... $4.50

$15.00 and $18.50 tailored linen suits reduced to $12.50

$12.50 tailored linen suits reduced to..... $8.95

$8.95 and $10.00 tub suits reduced to..... $7.50

$5.00 and $5.95 tub suits reduced to..... $3.95

Other tub suits marked at.....$1.95 and $2.95

Women's Raincoats and Jackets

The Raincoats are in Cravenettes and fancy worsteds. The jackets are in Covert Cloths, Black Serges and Cheviots.

$22.50 and $25.00 raincoats reduced to.... $14.75

$18.50 raincoats reduced to..... $12.50

$12.50 and $15.00 raincoats reduced to..... $9.75

$10.00 and $12.00 mohair traveling coats reduced to $6.95

$18.50 to $22.50 spring coats reduced to.. $14.75

$12.50 and $15.00 spring coats reduced to.. $9.75

$7.50 and $10.00 spring coats reduced to... $5.95

Women's dress skirts, were $12.50 to $18.50, reduced to..... $7.45

Women's dress skirts, were $7.50 to $10.00 reduced to $3.95

Women's tailored waists of lace and silk, were $5.00, $7.50, $10.00, $12.50, reduced to $3.95, $5.00, $6.95

Women's lawn and linen waists, were $1.50, $2.00, $2.95, $3.50, $3.95, $4.50, reduced to 95c, $1.95, $2.95

Women's muslin underwear, soiled and mussed, at half price.

Women's hosiery in broken lots, at half price.

Juvenile Boys' Suits

In Russian and sailor blouse and Norfolk styles, including plain colored serges and cheviots and fancy mixtures. Ages 3 1-2 to 10 years

$6 and $7 suits reduced to	$5.00
$5 and $6 suits reduced to	3.75
$4 suits reduced to	3.00
$3 suits reduced to	2.35
And odd lots of three-piece juvenile and Norfolk suits—$4, $5 and $6 suits marked to close at	1.95

Boys' Suits

In two-piece, three-piece and Norfolk styles, including blue serges, black and blue cheviots and fancy mixtures. Ages 8 to 17 years

$10 suits (three-piece), reduced to	$7.50
$6 and $7.50 suits reduced to	5.00
$5 and $6 Suits reduced to	3.75
$4 suits reduced to	3.00
$3 suits reduced to	2.35
And a number of lots of two-piece, three-piece and outing suits that sold at $3 up to $10, reduced to	1.95

Boys' Topcoats and Reefers

In covert cloths, blue cheviots and fancy mixtures. Ages 3 to 16 years

$6 and $7 topcoats reduced to	$5.00
$5 topcoats and reefers reduced to	3.75
$3 topcoats and reefers reduced to	2.35
And an odd lot of covert topcoats in large sizes reduced to	1.95

Boys' wash suits, sailor and Russian styles, reduced from $1, 1.50, 2.00, 2.50, 3.00 and 3.50 to 65c, 79c, $1.15, $1.50, $2 and $2.35

Boys' K. & E. blouses reduced from 1.50 and 2.00 to $1.00

Boys' K. & E. blouses reduced from 1.00 to 79c

Children's straw hats and wash hats show similar reductions

LOWELL COUNCIL

Instructs Delegates to Grand Council

WANTS COUNCILS TO FIX RATES

Lowell and Lawrence Delegates to Meet

Lowell Council, Royal Arcanum, the oldest and largest in this city, met last night and took action on the new rate plan adopted by the supreme council. The meeting was largely attended and a vote was passed unanimously to instruct the representatives from the council to the grand council to vote as follows at the session on July 20:

"First—To petition the supreme representatives from Massachusetts to petition the supreme regent to issue a call for a meeting of the Supreme Council before August 15; so that the meeting may be held before October 1, thirty days' notice being required by the laws of the order.

"Second—Instruct representatives to vote for reconsideration of the new rate; rescind all action taken at the last session of the Supreme Council regarding the same; continue in force the present rates and privileges in relation to the calling of extra assessments and use of emergency fund, if necessary to meet mortuary claims.

"Third—To vote for legislation that will compel the Supreme Council to submit any proposed changes of rates in the future to all subordinate councils of the order, at least a year before taking effect; the same to be operative only after approval of three-fourths of all the subordinate councils, the same to be decided by a majority vote of each council, members present and voting at the meeting when action is taken.

"To request representatives from Lowell Council No. 8 to endeavor to arrange, at an early date, a meeting of the Grand Council representatives from all the councils in Lowell, North Billerica and Lawrence, together with the members of the Grand Council executive committee having charge of the district in which these councils are located, to form plans in connection with the Grand Council session and endeavor to bring about united action of councils in these places."

MISS DODGE

BECOMES THE WIFE OF LIONEL GUEST.

SIOUX FALLS, S. D., July 7.—Miss Flora Bigelow Dodge, formerly of New York city, and the Hon. Lionel George Guest, have been married here. The groom is the fourth son of Lord Wimborne of England and first cousin of the duke of Marlborough, duke of Roxborough and Winston Churchill. The wedding ceremony was performed by the Rev. J. B. Hutchinson, pastor of the First Presbyterian church.

Mr. Guest and his bride immediately started for the east. They will make their home on an island in the St. Lawrence river near Montreal.

MUCH ADO, ETC.

POLICE CALLED TO QUELL DISTURBANCE IN MARKET STREET.

Two men started to fight in Market street last night and in a few moments about 150 had gathered to watch the excitement. Officer McCann "butted in" but while he was separating the bunch some frightened individual sent a hurry call to the police station and six officers were hurried to the scene. When they arrived Officer McCann had the street all to himself.

TRIP A FAILURE

Woman Unable to Locate Husband

BOSTON, July 7.—Her eyes wet with tears and looking wistfully into the sea of faces lined up on the big pier, Mrs. C. Louisa Tempest, a pretty Englishwoman who came to this country a month ago in search of her husband, sailed yesterday on the steamship Republic for Liverpool.

"My trip has been a failure," said Mrs. Tempest. "I have accomplished nothing. I looked everywhere, but could get no trace of him. It is all a mystery. I am going home broken-hearted."

Mrs. Tempest arrived at New York a month ago in answer to a letter supposed to have come from her lost husband which directed her to come to New York and meet him. She followed the direction of the letter, but did not find her husband and for a month continued her search while staying with relatives in New York and Cambridge, but nothing developed, so she decided to return home.

Vernon Tempest, the lost husband, is a scion of the celebrated Tempest Vane family, noted in colonial times as one of the leading families of the country. One of the family was a governor.

It was in April, at the Tempests' London home, that Mrs. Tempest says her husband received a letter, purporting to come from a friend, asking him to go away on a business trip. He bade good-bye to his wife, and that is the last she has seen of him. She had hunted everywhere in the old country, when she received a letter signed in her husband's name to come to New York and meet him. She followed the instructions of the letter, which she now believes to have been all a hoax. Her hunt for her husband has taken most of her ready funds and yesterday she occupied a state-room in the second cabin. Her state-room, No. 160, revealed only a rain coat and her trunk. There were no bouquets of flowers, or other happy remembrances which filled the adjoining state-rooms, occupied by jolly tourists off for a visit with relatives and a summer vacation abroad. On deck Mrs. Tempest was found in a group of jolly passengers, she alone sad-faced and weeping.

DRUNKEN SOLDIERS

Invaded the Liquor Saloons In Westfield

HEADQUARTERS CAMP BARTLETT, July 7.—Friday will be Governor's day.

His Excellency Governor Douglas is expected to arrive at 1.15, and within a few hours of his arrival the grand review will take place.

The maneuvres yesterday consisted, outside of the regular drills, of a sham battle in the afternoon, a review before the commander-in-chief of the camp, with dress parade as a windup. As the afternoon was hot and sultry, the troops suffered considerably, and there was much relief when night came on with its cooling breezes.

The sham battle was in the nature of a practice of a similar event before the governor today.

Regarding the movements yesterday afternoon, General Miles, who directed them in person, said: "It was originally assumed that the enemy was located in the direction of Westfield, and for the purpose of the problem yesterday it was assumed that the enemy had swung around our right flank and was located to the northwest, sheltered by the woods.

"The division was formed with the Second Brigade in the first line of battle, the First Brigade in the second line, two troops of cavalry on each wing, and the artillery alternating between each line.

"The first movement was an advance by the cavalry and an enveloping by the enemy. After the cavalry movement with the first line advanced, the heavy skirmish line advanced by successive rushes of infantry and artillery. Two-thirds of the infantry and artillery fired with rifles and shells, while the balance advanced in open order. After a while the first line was relieved by the second line and was supported by the original first line.

"I expect to alter the problem somewhat for today."

The sham battle occupied about an hour and a half, and was finished about 4.30 p. m. The recall was then sounded and the troops at once began preparations for the review.

To accomplish the movement the soldiers had to march about two miles over the parade ground. Evening parades closed the day.

Both brigades are on their mettle, awaiting emergency orders from division headquarters. From an authoritative source it was stated last night that Lieutenant-General Miles will at some unexpected hour during the week issue an unexpected summons for the various organizations to do duty in some manner up to the regular army standard.

SIGNAL SQUAD MISSING.

The mystery which the entire official corps is trying to solve is where is Sergeant Haskell and his squad of three men, who have been on the Tekoa Mountains for 48 hours.

Last night a squad of three men and a sergeant were sent out to locate the men. The men carried acetylene torches and were to make a thorough search.

CAPTAIN FLAHERTY PROMOTED.

One of the surprises yesterday was the appointment of Captain John J. Flaherty, ex-chairman of the democratic state committee, in command of company G of Gloucester, as assistant adjutant-general. Captain Flaherty reported at once to Adjutant-General Stopford and was assigned for duty during the afternoon maneuvres on the parade ground and later he went back to his command to see that everything was in working order for today.

There was considerable talk here that some political significance was attached to the appointment.

TO ARREST MILITIAMEN.

Citizens of Westfield had their first unpleasant experience with the state troops Wednesday evening and yesterday, when many of the soldiers left their camps and went into town. Most of them drank freely of intoxicating liquor, with the result that they made trouble for the police and did many things not to the credit of the Massachusetts militia.

This state of affairs was largely the result of the fact that at this camp there is no provost guard, the provost marshal and guard having been done away with by the Dick bill.

Hundreds who should have been drilling yesterday forenoon left their companies, jumped upon the trolley cars and went into the town proper. In a short time it seemed as if half of the soldiers were on the streets. They began to be merry, and in a short time all of the saloons were crowded.

The regular policemen were not able to cope with the situation, and as a result about 1 o'clock the boards of trade telephoned to division headquarters and told Brigadier-General William B. Emery of the state of affairs.

Assistance was asked for, with the result that General Emery ordered one company of the Fifteenth United States Infantry, from Plattsburg, N. Y., to go to Westfield and arrest all soldiers who were found to be inebriated and causing trouble.

The orders to the regulars are to bring the disturbers back to camp, and they were brought back and put into the sweat box.

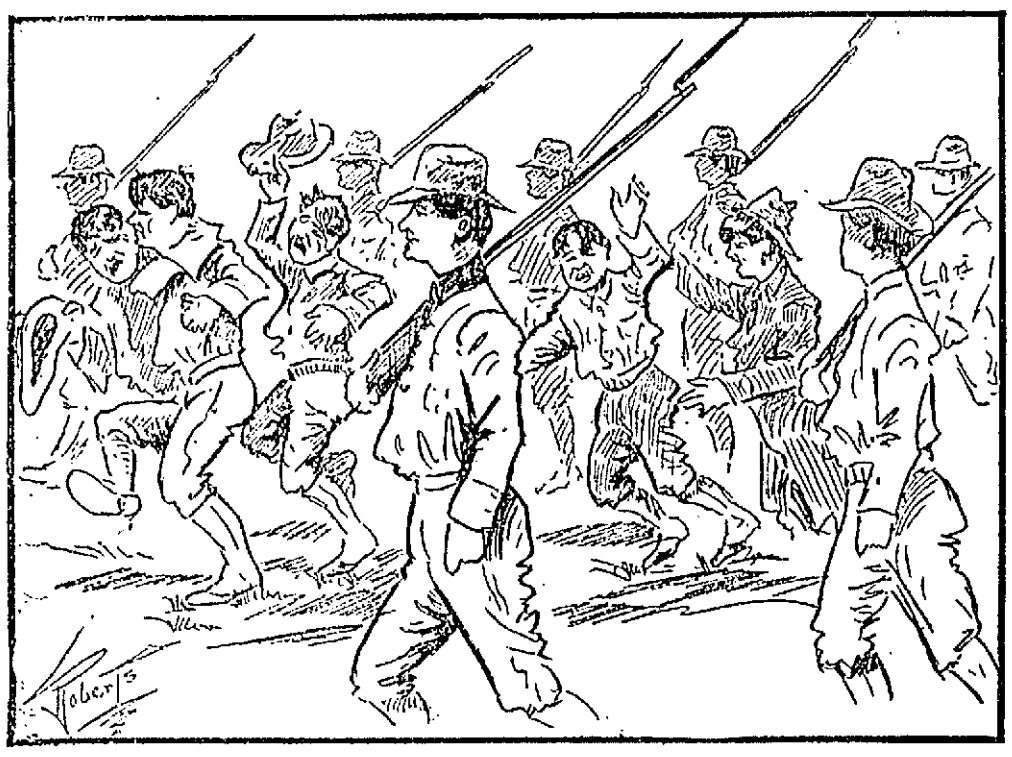

REGULARS ARRESTING DRUNKEN SOLDIERS AT WESTFIELD YESTERDAY.

THE GOVERNOR

TO SEE THE TROOPS IN DRESS PARADE.

WESTFIELD, Mass., July 7.—This is governor's day at Camp Bartlett, and the Massachusetts volunteer militia, augmented by United States regulars, all under the command of Lieut. Gen. Nelson A. Miles, will be engaged in practical war manoeuvres in addition to the customary dress parade and the work will be observed by Governor Douglas.

The weather conditions were unfavorable early in the day and threatening rain clouds hung over the camp, but notwithstanding this, throngs of people witnessed the early morning manoeuvres. The governor is expected at Westfield at 1.15 o'clock and he will be met at the station by General Miles, Adjt. Gen. Stopford and the governor's staff. The commander-in-chief of the state militia, will be accompanied by Lieut. Gov. Curtis Guild, Jr., Walter S. Watson of Lowell, Fred S. Hall of Taunton, Wm. Lyttle of Worcester, M. J. Sullivan of Boston, John N. Wheeler of Orange and Edward J. Hamlin of Newton.

The party will be escorted to a reviewing stand in the camp and from this point Governor Douglas will review the troops. Immediately following the parade, Gen. Miles will set the various regiments at work on the war problems.

Tonight the governor will hold a public reception at the home of Henry W. Ely. He will leave for Boston tomorrow morning.

CHICAGO STRIKE

More Teamsters Will be Ordered Out

CHICAGO, July 7.—A spread of the teamsters' strike to baggage and parcel companies was possible today as a result of the action of the teamsters' joint council in directing all baggage and parcel delivery drivers to refuse to make deliveries to strike bound concerns. While the joint council was in session the department store drivers' union voted overwhelmingly to continue the strike indefinitely.

Action concerning deliveries by the express companies was taken as a result of the announcement by Judge Holdom that he would issue injunctions today against six concerns, compelling them to deliver goods to "struck" houses.

Although the express companies have been endeavoring to prevent a clash with their drivers, it was believed they could not avoid asking them to make deliveries to strike bound firms. The firms that would be affected by the injunction employ about 450 drivers.

The joint council also decided to send out 2000 strikers today to compel union teamsters at work to make contributions to the strike fund.

CAPTURED

MAN WHO ESCAPED FROM U. S. PENITENTIARY CAUGHT.

TACOMA, Wash., July 7.—Edward Stickney, one of the eight convicts who escaped from the United States penitentiary at McNeils island last Monday, has been captured. He refused to give any information as to the whereabouts of the remaining seven convicts. Stickney has been in hiding on Vasson island, across from the park.

WEDDING RECEPTION.

A pretty wedding reception was held last evening at the home of Mr. and Mrs. Leonce Lambert, 217 Salem street, the occasion being the return of their son, Charles Lambert and his wife, who were married last week. During the evening a large number of relatives and friends of the newly married couple called and spent an enjoyable evening.

Mr. and Mrs. Lambert were presented a beautiful chamber set. During the evening a fine musical and literary program was carried out.

If you want help at home or in your business, try The Sun "Want" column.

Parthenais Bros. Co.

The Store Where You Can Get Rare July Bargains in

Fine Footwear

We will mention but a few among the many that are here for you.
Men's Tan Vici Bals, Goodyear Welt, regular $3.00 shoes, now....$1.98
Men's Tan Vici Oxfords-(low shoes), were $2.00 and $2.50, now....$1.69
One lot of Men's Fine Snow's Russian Patent Colt Skin Oxfords, former price $3.00 and $3.50 (mostly large sizes), now.....$1.98
Ladies' Narrow Width Vici Kid Lace and Button, sizes 2½ to 4, regular price $2.00 and $2.50, now..... 98c
Ladies' Tan Vici Oxfords (narrow width), sizes 2½ to 4½, were $1.50 and $2.00 goods, now sacrificed for 75c

You will find also in our large stock good values in Tennis and Canvas Shoes and other styles of Summer Footwear of all kinds.

WE WILL COMMENCE SATURDAY MORNING to distribute extraordinary values in Men's Outing Suits, Summer Coats and Trousers, Fancy Vests, Negligee Shirts and Underwear.

Don't forget our Straw Hat Department. We have $3.00 Panamas for $1.50, the $2.00 kind for $1.00. Some 25c and 50c Straw Hats for 10c and 15c.

If you want more than your money's worth and your money back if not perfectly satisfied, COME HERE TOMORROW.

526 to 536 Merrimack Street

LOWELL, FRIDAY, JULY 7, 1905

A. G. POLLARD & CO.

"The Store for Thrifty People"

Garment and Suit Section

The remarkable values offered for this Friday and Saturday's Sale are bound to attract an unusually large crowd of discriminating buyers. Our most enthusiastic expectations as to what last Friday and Saturday's selling would be were only two-thirds of the way up to the actual result. We wouldn't have believed such figures possible. For these two days there is no limit to our expectations, as we cannot estimate what the women of Lowell will do with the hundreds of spic-span new

Shirt Waists, Shirt Waist Suits and Linen Skirts

in every conceivable style and fabric, which are here for their choosing, at the following tempting prices.

$1.25 and $1.50 Lawn Waists,
high neck and long sleeves, low neck and short sleeves, both button front and back, solid embroidery front, lace insertion and hamburg trimmed yokes, all sizes, 32 to 44. Your choice of the lot **98c**

$2.50 White Japanese Silk Waists,
plain and small self colored figured material, fine pin head tucks and wide box pleats, handsomely trimmed with lace insertion, sizes 32 to 42. Your choice for **$1.98**

$4.50 White Linen Shirt Waist Suits,
eleven gore plaited skirt, waist made with plaited front and back, and embroidered band in centre, large sleeves with deep cuffs, and fancy stock, sizes 34 to 44. Your choice for **$2.49**

$3.00 Natural Linen Suits,
27-in double breasted box back coat, with belt; skirt cut full with deep hems, sizes 32, 34 and 36, not over a dozen in all. Your choice while they last for **$1.49**

$2.00 White Linen Skirts,
11 gore plaited effects, all sizes, full 36 and 42 in. long. We had one hundred of these skirts last week, which were not half enough. This week we've double that number, and we shall sell them at the same price. **$1.50**

2 Specials in Bathing Suits

One made of Mohair, trimmed with narrow white braid, and one made of light weight permanent finished sateen. Colors black and blue, all sizes, value $2.50. Your choice for **$1.98**

Infants' Dept. Specials

A Few Specials for Baby at a Smart Saving From Regular Prices

One lot Lawn Poke Bonnets, sizes, 14, 15, 16. Regular prices $2, $3.00 and $4.00. Your choice for **$1.50**

One lot figured dainty rose bud patterns, Child's Dress, tuck and lace trimmed, sizes 2, 3 and 4 years. Regular price $1.25. Your choice for **89c**

At the Innovation
THE COLDEST SODA MADE.
THE PUREST SYRUPS.
THE RICHEST FRUITS.
THE BEST ICE CREAM.
THE QUICKEST SERVICE.
THE MOST FOR YOUR MONEY.

Tea and Coffee
Special 80 Cents
1 POUND OF FORMOSA TEA,
1 POUND OF A. G. P. COFFEE,
5 POUNDS OF SUGAR,
1 PACKAGE OF EGG-O-SEE.
Merrimack Street Basement.

Lace Pins
SPECIAL—A 10c card of Lace Pins—Pearls, Turquoise, Pink, Lavender, Gilt, assorted,
Only 7c Each

Wash Belts
White Duck Eyelet Work belts with gilt buckles,
Only 25c Each
WEST SECTION

Toilet Goods
Satin Skin Powder.....ONLY 19c PKG.
Colgate's Talcum Powder.....ONLY 15c PKG.
Eastman's Talcum Powder.....ONLY 10c PKG.
Satin Skin Cream.....ONLY 19c PKG.
Violet Toilet Water.....ONLY 45c BOT.
RIGHT AISLE.

A. G. POLLARD & CO.

Merrimack, Palmer and Middle Streets

PICTURES FROM ALL COUNTRIES AND CLIMES

A DOG TRAINED TO LABOR IN A TREADMILL.

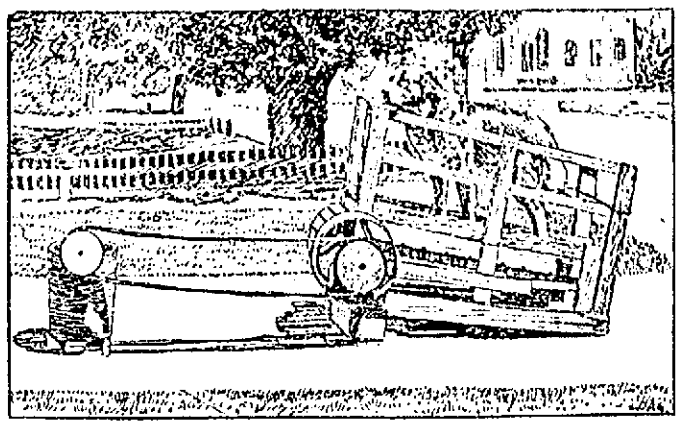

The dog shown in the picture is one of the celebrities—perhaps the only one—of the little town of Orange, Mass. He bears the rather aristocratic name of Percy and is the property of a man who has a notion that all domestic animals should be made useful. To that end he has constructed a machine of the treadmill type attached to a shaft, which may be connected by belts to a grindstone, a meat chopper and an ice cream freezer. The docile St. Bernard is not at all averse to contributing his share to the general household industry and walks resignedly into the treadmill whenever he is requested so to do.

A FACE IN A BEECH KNOT.

Here is shown a knot chopped from a beech tree on the Adirondack mountains, and it is an excellent representation of a human face. The chopper was cutting up a tree for fire wood when he

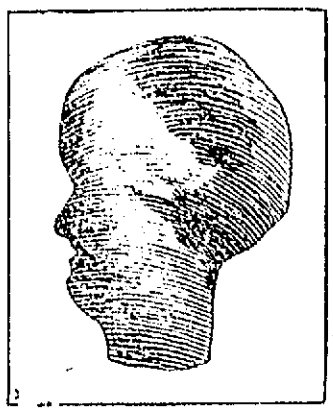

came across the curious natural freak. He sawed the knot away from the branch and fashioned the neck with his jackknife. Otherwise the curiosity remains exactly as he found it.

A NOVEL MASQUERADE PARTY OF COOLIES.

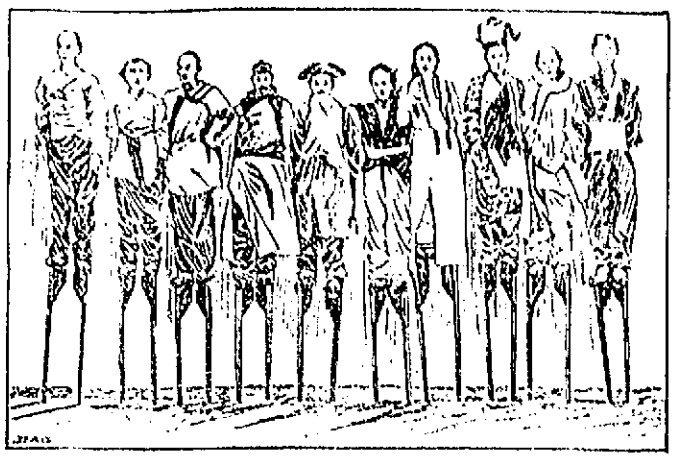

The picture illustrates one of the diversions of the coolly laborers employed in the gold mines in the French Rand, in Africa. On these festive occasions, which occur on Sunday, the Chinese miners and their women folk array themselves in their very best, strap lofty stilts to their stubby feet and march in a grotesque procession through the mining towns. This performance is a survival of the "shadow dancing" and still balancing in vogue in the Chinese empire many centuries ago.

SNAPSHOT OF TOGO, THE SEA TERROR.

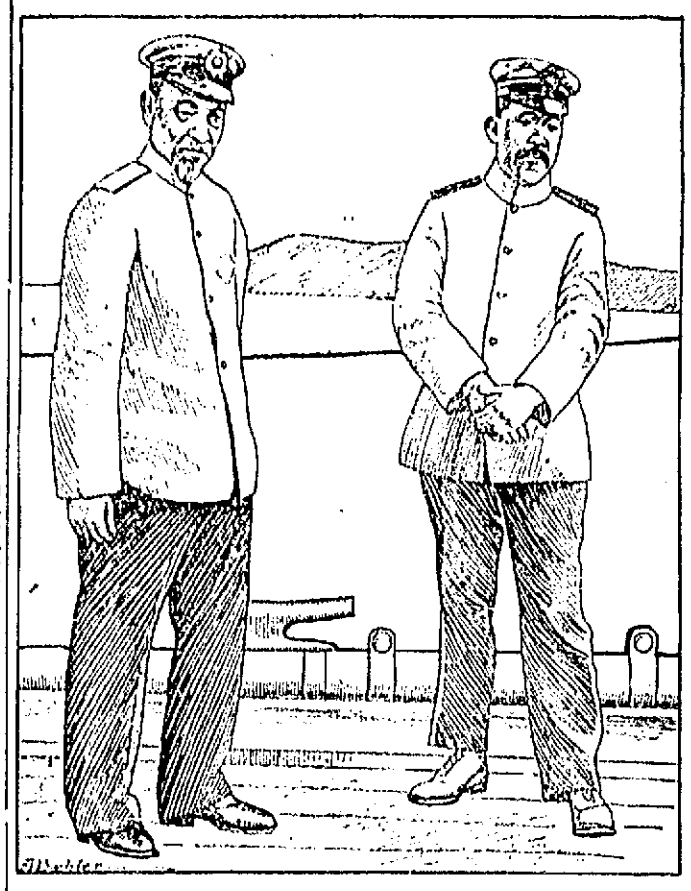

On the left, in the accompanying illustration, is shown that redoubtable old Japanese sea scourge, Admiral Togo. He has sunk two Russian armadas and is now waiting for another one. It is said that lightning never strikes twice in the same place. "Well, give me a chance," says Togo, "and I'll do my best to teach lightning a lesson in that respect." Just now Togo is the naval hero of a large part of the world, and every one wants to know what color his eyes are, how big his shoes, what kind of breakfast food he eats and, above all, who taught him how to demolish a fleet of modern warships. It is safe to say that when Togo decides to go home to the chrysanthemum blossoms of his native land he will be greeted in some such manner as was Admiral Dewey on his return from Manila.

WHERE POCAHONTAS IS BURIED.

The church shown in the picture is not the one which served the parish of Gravesend, England, when Pocahontas visited that country, but the churchyard is the same, and somewhere within its limits the body of the gentle Virginia princess has sepulture. According to the generally accepted account,

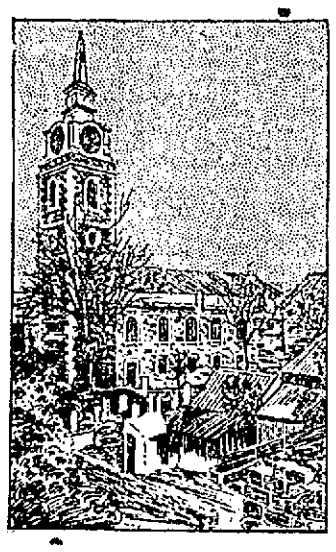

Pocahontas was taken ill with smallpox on the day that she and her husband, Major Rolfe, had intended to sail for America. At her death she was buried in the rector's vault in the churchyard. The present church is the third to serve the parish, and the location of the original vault has been lost. It has been proposed to remove the body of the princess to her native Virginia, but it is doubtful if it could be found.

In South Australia it costs the railway companies $80,000 a year to keep their lines free from vegetation of various kinds.

OVR COVNTRY'S FLAG

A FOVRTH OF JVLY POEM

By FRANK H. SWEET

I

Dear flag of our country, bequeathed by our sires,
What love it enkindles, what work it inspires,
What hope for the future, what pride in the past!
Oh, emblem of liberty! Long may it last!

II

Of war battered fortress and bravely scaled peak,
Of battle historic its mute folds would speak,
Of strong moving column, of flower strewn grave,
Oh, emblem of liberty, voice of the brave!

III

In the North, and the South, the East and the West,
On live hero's standard and dead hero's breast,
O'er heads of the children, the heroes to be,
Oh, emblem of liberty, flag of the free!

IV

Long may you wave o'er the land you have won,
A gift from our fathers through noble deeds done,
A trust to our children—oh, may you impart
Fresh love for the noble and true in each heart!

V

A gift to the children, the nation, the world,
A banner of progress o'er true hearts unfurled,
A plea to our manhood, a trust from the grave,
Oh, emblem of liberty! Long may you wave!

COPYRIGHT, 1905, by FRANK H. SWEET

SMOKING COMPETITIONS.

An ingenious form of "sport" is now in vogue in Germany. It is known as a "smoking race" and is said to have grown very popular. Specially constructed pipes, having immense bowls, are utilized, the size being identical for each competitor, and the tobacco is carefully weighed before it is put therein. When the starter gives the word the smokers, seated in a circle, begin operations. The man who consumes his tobacco the quickest is, of course, declared the winner.

A GOOD RISK.

The Marquis of Donegal, who died recently, was some years ago made the subject of an insurance gamble. In 1898 some one took out a policy against the marquis, who was then in his seventieth year, and as he had no children this looked a good thing for the insurance company, but in his eighty-fifth year the marquis married again and left a son, who is six months old. The lucky individual who took the policy has thus by the payment of a single premium of $655 received $12,500.

HOW TRANSPORTATION IS DONE IN MOROCCO.

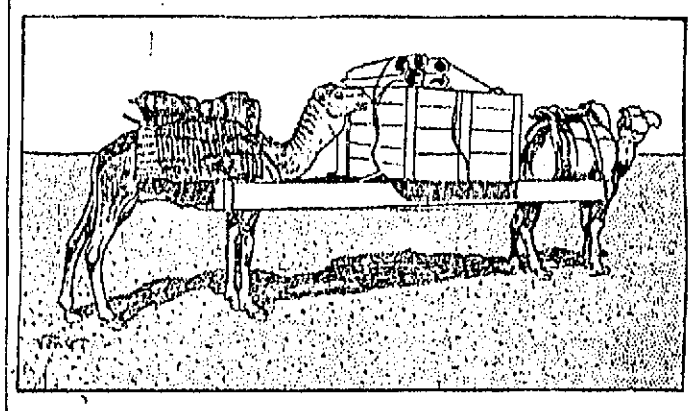

The picture illustrates the method of baggage and merchandise transportation which still prevails in some parts of north Africa. In the recent German expedition sent to visit the sultan of Morocco the belongings of the members of the embassy were carried from Tangier to Fez in this manner. The step of the camel is so rhythmical that the boxes of goods resting upon the timbers strapped to the beasts' fore shoulders are carried in perfect security.

PRIZE FRENCH POSTER DESIGN.

The illustration represents the successful design in a poster competition recently held in the Petit Palais in Paris by the Society For the Prevention of Cruelty to Animals. This worthy and flourishing body of humanitarians distributed large sums as prizes for designs suggestive of the object of the organization. The walls of the exhibition room were covered with 360 drawings, most of which were meritorious in composition and treatment. A remarkable feature of the competition was the fact that in a great majority of the offerings the horse was the subject chosen for illustration. In the successful design, as may be seen in the cut, the dog was selected. The French society has received a bequest from a friend of dumb animals amounting to over $400,000 and is prepared to do good work in the cause.

ONLY METHODIST CHURCH IN THE PHILIPPINES.

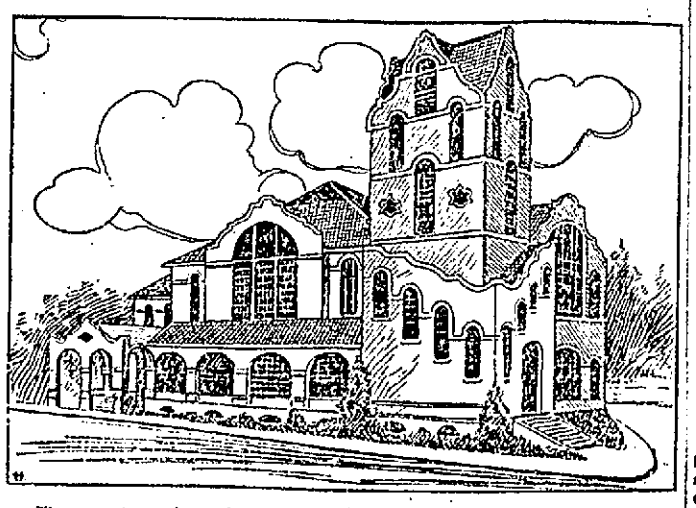

The structure pictured herewith is the new Methodist church in Manila. When completed it will seat 500 persons, and it will have cost $30,000. It is very up to date in its plans, containing, besides the large auditorium, a parlor, a social hall, a Sunday school room, a library, a pastor's office and a kitchen and serving room. A fine organ has been purchased and will be put in at once. When the Americans first went to Manila there was not a Methodist in the archipelago. Now the Manila congregation is a flourishing one, and there will be no debt.

GEORGE H. PICARD AND "THE BISHOP'S NIECE."

George Henry Picard, author of "The Bishop's Niece," a new novel favorably reviewed by leading critics, was born in Berea, O., fifty-four years ago. He was graduated in 1869 from Baldwin university and for a time devoted himself to teaching. In 1877 he received the degree of M. D. from the Cincinnati Medical college, but did not practice long, finding a literary career more to his taste than doctoring. Of late years he has been engaged in journalism and the writing of fiction. Among his works are "A Matter of Taste," "Old Boniface" and "Madame Noel." Mr. Picard's home is at Nyack-on-the-Hudson.

"The Bishop's Niece" has an unusual theme, its hero being a Methodist and its heroine a Roman Catholic. This feature of the plot came near preventing the

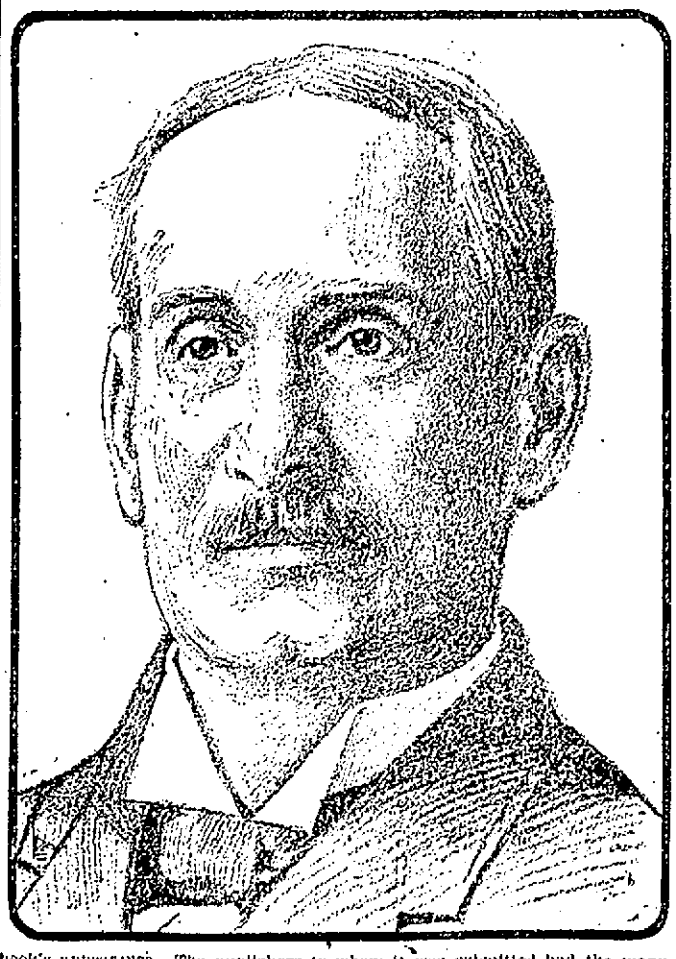

book's appearance. The publishers to whom it was submitted had the manuscript read by a Methodist, who said it had too Roman Catholic a bias to be acceptable to readers of other creeds. A Roman Catholic who read it thought its Methodism too strong. Before declining it, however, the publishers sent the manuscript to a Nova Scotian, to whose province some of the characters belong. To their astonishment this last reader told them that one of the chief personages in the story, the Bishop of Isle Madame, was a real bishop, still living and bearing the very name given him in the manuscript. The publishers, scenting a lawsuit, communicated with the author, who denied all knowledge of the Nova Scotian prelate. Investigation confirmed the coincidence, but the story bishop was so unlike the other that only a change of name was necessary.

THE GOSSIP'S BRIDLE.

In the state of Delaware the old time whipping post still flourishes. The whipping post, the ducking stool and the stocks were closely related agencies for punishment in the colonial days, but one member of the same family

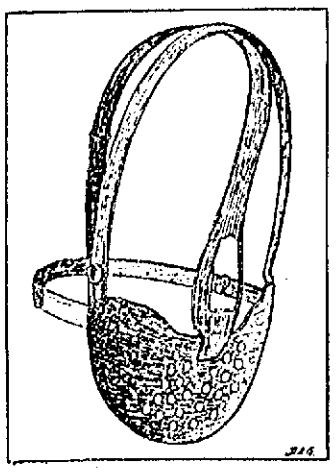

was overlooked. That was the gossip's bridle. The bridle was a steel frame used in ancient days in England to keep shut the mouths of women who talked too much about their neighbors. A specimen of the bridle was sold recently for a high price at a London auction. The frame completely encircled the culprit's head and was fastened at the back of the neck by a padlock.

THE FIRST AUTOMOBILE BANK.

The picture shows the first automobile bank ever made in the United States, which is soon to be put into actual use by a Cincinnati savings institution. It is built of chilled steel, with double walls, an inch of space be-

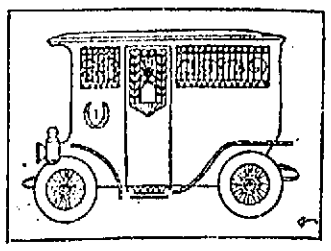

tween them. In one corner is placed a burglar proof safe, and desk room for several clerks is also provided. The motive power is electricity, the car having a storage battery capacity of fifty miles. It will be used by the bank in collecting from customers, especially from shopkeepers at night. The machine cost over $5,000.

JAPANESE HOSPITALITY TO RUSSIAN PRISONERS.

The sketch illustrates an instance of the remarkable generosity of the Japanese soldiery toward Russian prisoners. A body of captured Muscovites who are being conveyed to headquarters become the guests of their captors and are permitted to take their fill of the best their liberal hosts can provide. From the satisfied expression on the faces of the group in the foreground it is evident that the moment of gaiety has arrived. An enterprising Japanese photographer is availing himself of the opportunity to obtain indisputable evidence of how a Russian looks when he has had all that he can assimilate in the way of food and drink, especially drink.

STATUE OF BEETHOVEN FOR PARIS.

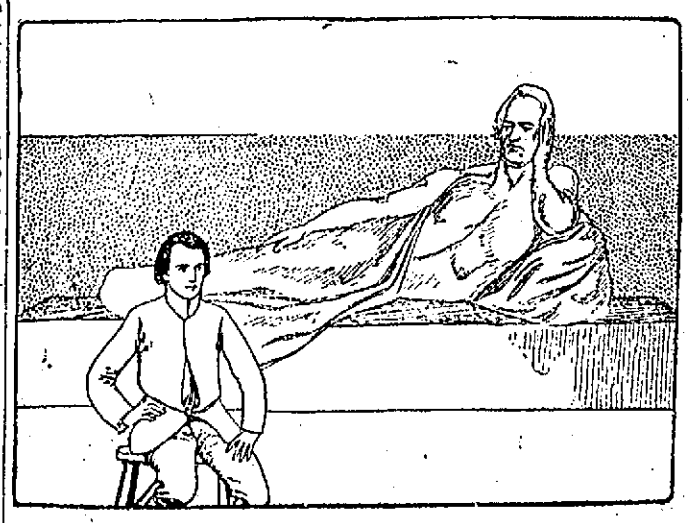

The cut shows the remarkable statue which is to be raised to the memory of Beethoven in the Place du Trocadero in Paris. It is a heroic semirecumbent figure of the great composer partially draped and placed on a rectangular marble pedestal. It is the conception and work of Jose de Charmoy, shown in the cut seated beside the statue. The committee which raised the funds for the erection of the work of art had for its chairman the veteran composer, Camille Saint-Saens.

LOCAL NEWS

Tobin's Printing—Associate Bldg. Tel.

J. J. Cluin Co., expert watch repairers, 19-23 Palmer street.

Hire your hacks at O'Donnell's stables. Tel. 439-4.

If you are going to take your dinners down town through the hot weather go to Corey's, 43 Prescott street.

Buy your Trunks, Bags, Suit Cases, etc., at Devine's, 88 Merrimack street. Factory: 72 Middlesex street.

Cherries are very plentiful this season. Cherry trees that have never borne much fruit are loaded this year.

One of the most attractive places to be seen in the heart of the city is the beautiful lawn and flower beds in the yard of the Lowell Gaslight company in Middle street. This beauty spot has taken the place of the dingy sheds that were there a short time ago.

$100 REWARD

to the person giving information leading to the conviction of the rascal who put the bullet through the window of the Sunlight Shoe Store.

JAMES COUGHLIN.

15 Cts

a foot buys a fine house lot in Belvidere

FORT HILL PARK

D. W. Dewar, Agt.

13 Merrimack Sq. Room 4

SUMMER CHEMICALS

A List of Handy Things to Have in the House

Potash and some waste fat will make the best soap you ever used. Many housewives prefer to know what goes into the soap they use, accordingly they make their own. Very simple process and the result will please you. It costs but 10 cents a can.

TALBOT'S
40 Middle St.

Ice Cream Parties

are quite the thing during the hot weather. Not much trouble, a few friends, a shady nook, plenty of ice cream and a plate of cake.

Of course the cake and cream should be made by

HARRY RICHARDSON

Merrimack Square Tel.

JOSEPH E. LOUGHRAN
ATTORNEY-AT-LAW
6 Hildreth Bldg. Lowell, Mass.

JAMES E. O'DONNELL
Attorney-at-Law
HILDRETH BUILDING, LOWELL.

Funeral Carriages
A SPECIALTY
Rubber tired hacks only. Good looking horses and reliable drivers at
A. B. HUMPHREY'S
557-561 GORHAM STREET
Telephone 513.

Steamers for Europe
Cunard, White Star, Dominion and Leyland Lines
Lowest rates, and most complete and correct information at
O'DONNELL STEAMSHIP AGENCY
324 Market Street.

JOHN W. McEVOY
Counsellor-at-Law and Public Administrator
187 Central St. Tel. 639-4

J. J. O'Connell J. J. Cashman
J. J. O'CONNELL & CO.
Funeral Directors
1010 Central St. Davis Sq.
Telephone Connection

JOS. F. DONOHOE
Real Estate and General Insurance
Rooms 46-47 Donovan Bldg., 267 Central st., Lowell, Mass. Tel. connections.

A HANDSOME GIFT

To Harry Dunlap From His Employes

PRESENTED AT ANNUAL OUTING

Held at Mr. Dunlap's Cottage Yesterday

The employes of A. G. Pollard & Co., to the number of 200, held a delightful outing at the beautiful summer cottage of Mr. Harry Dunlap at Mud Pond, yesterday.

While the name wouldn't indicate it the scene of the outing is one of the prettiest spots in the vicinity of Lowell, and when last year Mr. Dunlap royally entertained the employes there they decided that upon the next occasion they would show their appreciation of the kindness of their host in a substantial manner. Thus, yesterday, the happiest feature of the jolly time was the presentation to Mr. Dunlap of a magnificent silver loving cup suitably inscribed, toward which every employe, great and small, contributed his or her mite.

The party left the store in a special car at 12.30 o'clock and proceeded to Lakeview where the steamer was taken to Willow Dale. Thence all "hiked" through a beautiful woodland to Mud Pond, where Mr. Dunlap soon appeared in his automobile. Immediately Mr. Warren A. Brown brought out the cup and in a neat speech presented it to the genuinely surprised host. Mr. Dunlap gracefully accepted the gift and then the fun was on.

The opening event was a ball game between the married and single men. The women employes looking bewitchingly pretty in their light summer gowns all lined up on one side of the field and rooted right royally. The game was a good one and close enough to be exciting. The score was as follows:

SINGLE MEN.

	ab	r	bh	tb	po	a	e
Burns p	3	1	1	1	1	1	1
McDonald 1b	3	1	1	2	3	0	2
King lf	3	0	0	0	0	0	0
Mulhaliff 3b	3	1	1	1	4	2	0
Leaver ss	3	0	0	0	0	1	0
Bordeleau 2b	3	0	0	0	0	1	1
Archambault cf	3	1	1	1	0	0	0
Bourk c	3	0	0	0	10	0	0
Deneault rf	2	1	0	0	0	0	0
Totals	26	5	5	5	18	5	4

MARRIED MEN.

	ab	r	bh	tb	po	a	e
Lozeau ss	4	1	2	4	0	2	1
Buzzell 1b	4	1	1	2	12	0	0
Proulx cf	4	0	0	0	0	0	0
Forand p	3	1	0	0	2	6	0
Michaud c	3	0	0	0	4	0	0
Richard 3b	3	0	0	0	0	1	0
Dubois lf	3	1	0	0	0	0	0
Mountain 2b	3	0	0	0	0	1	0
McKeon rf	3	0	0	0	0	0	0
Totals	30	4	3	6	18	10	1

Single Men	2	1	0	0	2	0	0	5
Married Men	0	0	1	0	2	1	0	4

Bases stolen, Proulx 2, Richard 2, Dubois, Forand, Michaud, Burns 2, Archambault 3. Base on balls—By Burns 4, Forand 3. Struck out—By Burns 9, Forand 4. Time—1.30. Umpire—George Baril.

The list of sports was then run off with Mrs. May Dunlap Leighton as mistress of ceremonies. The opening number was the 100 yards dash which was won by Joseph Proulx with Wilbur Bean second. The prizes for running were neckties. The 50 yards dash for women was most interesting. Nine starters lined up and one fell at the start and the others found long skirts a nuisance in a sprint. Dora Dubois crossed the line first and received a pair of hose, while Rose Lachance took second prize, an embroidered collar.

William G. McIntyre and Harold McDonald won the three-legged race and received each a pair of cuff buttons. The ladies were started twice on the egg race and Miss Lucy Robarge received a belt as first prize while Miss Dora Dubois took second, a pocketbook. Thomas Conway won the hop-step and jump and received a handsome watch fob while Joseph Proulx got a pocketbook as second prize.

The tug-of-war for women offered the best fun of the day. Misses Margaret Redding and Annie Horan, two fine healthy specimens of charming femininity, captained the teams and most of the members of the two teams were by no means featherweights. Miss Redding's team consisted of Misses Margaret Redding, Mae McDonald, Florence Hartwell, Agnes Mollahan and Mrs. Maude Lewis McGauvran.

Miss Horan's team was as follows: Misses Annie Horan, Josie Donohoe, Jennie Black, Margaret Warburton, Lillian Santamour and Mrs. May Dunlap Leighton. There was more fun than a circus watching the tug and they were all "all in" when the Redding team finally won the contest and will have free ice cream for a week.

The men's tug-of-war was not a bit less interesting. It was between the single and married men, and the benedicts won out. The Married Men were: Philip Cote, Frank Atwood, Oscar Vaillancourt, Edward Desrosiers and Joseph Proulx. The losers, all single, were: Thomas Belanger, George King, Howard Mullaniff, Thomas Conway and Louis Houpis. Sodas to the extent of $3 are donated to the winners.

The potato race was won by Miss Dora Dubois and she was awarded a pair of gloves. Emily Lamoureaux took second and a box of handkerchiefs.

The work of the judges of the sports was excellent. Their decisions were accepted without a murmur. They were F. L. Kimball, J. E. McKeon and Miss Helen Commerford.

After the sports an hour was enjoyed at the waterside and refreshments were served with lavish hand. Group pictures were taken on the steps of the cottage and the pleasant affair came to a close in the evening when the party journeyed homeward in groups some remaining at Lakeview for the performance.

The committee having the affair in charge, consisted of the following named: Thomas H. Rowe, Frank A. Smith, Thomas S. Conway, Fred A. Dubois, Leonce Forth and Misses Anna Horan, Annie Travessey, Margaret J. Redding and Helene Arthur.

Here Are a Few

REFRIGERATOR BARGAINS

Not cheap Refrigerators, but rather costly ones. Too high priced goods to move quickly. So we have cut the price deep to make them move.

$33.00 Porcelain Lined Refrigerator $23.00
You save $10.00 by buying now.

$23.00 Porcelain Lined Refrigerator $16.50
You save $6.50 by buying now.

$28.00 Solid Oak Double Door Refrigerator $19.00
You save $9.00 by buying now.

$19.75 Refrigerator.....$14.00
You save $5.75 by buying now.

A. E. O'Heir & Co.
MERRIMACK SQ.
Sole Agents for Lowell
For Eddy, White Mountain and Steel Refrigerators.

ROOT ACCEPTS

HON. ELIHU ROOT, THE NEW SECRETARY OF STATE.

Will Take Oath of Office in Few Weeks

OYSTER BAY, L. I., July 7.—Official announcement was made here today that Elihu Root has been appointed secretary of state.

The announcement was made today on authority of Pres. Roosevelt in a statement given out by Secretary Loeb:

"Elihu Root has accepted the tender by the president of the secretaryship of state. He will take the oath of office in a couple of weeks, but it will necessarily be some little time before he closes up his business affairs. He will not go to Washington permanently until some time in September."

President Roosevelt is much gratified at Mr. Root's acceptance and is deeply sensible of the personal sacrifices made by Mr. Root in again taking up the burdens and duties of a member of the cabinet.

The decision of Mr. Root was reached finally on the president's special train during the return of the presidential party from Cleveland. For personal reasons entertained both by the president and by Mr. Root, it was deemed desirable not to announce the decision publicly until the president had returned to Sagamore Hill. It was determined therefore that the official statement of the president's tender and Mr. Root's decision to accept it would be made today.

It is the intention of Mr. Root to assume the duties of secretary of state practically at once although it will be perhaps two weeks before he formally will take the oath of office. His professional interests are so large that he will have to devote considerable time to a satisfactory arrangement of them before he goes to Washington to take permanent charge of the state department.

When he takes active charge of the department, he will give up entirely his law practice.

FOUNTAIN PEN INK LAWLER'S, 79 Mer'k St.

A. G. Pollard & Co.

BASEMENT DEPARTMENT

The Most Economical Shopping Place In New England

A SPECIAL

1 case Black ground, thin wash goods with white figures, fine quality Batiste and some are Bourette Dimity, whole pieces, bought at a special price because there were only these black ground, no light colors; they are worth 10c and 12½c yard, but we offer them at only

5c yard

Canoe Cushions

We are selling some very pretty silkolene Cushions, with ruffle at

25c each

Another lot of fine French Sateen, beautiful patterns, double faced ruffle, worth 50c.

45c each

BASEMENT DEPARTMENT

20th Century Shoe Store
Where Shoes are Fitted

Friday and Saturday
JULY 7TH AND 8TH,

Only $2.50 Per Pair for Men's Russia Calf Oxfords

1905 style and perfect goods. Regular price $3.50. Seeing them means buying. Have a look.

F. H. PEARSON CO.
120—Merrimack Street—122

BOY RETURNS

LAD WHO WAS LOCKED IN CAR HOMESICK.

DETROIT, Mich., July 7.—Percey Deneau, who was reported to be locked in a freight car that left Detroit Tuesday, has returned home. With two other boys he had entered the car voluntarily. The three boys became homesick when they reached Niagara Falls and boarded a freight train for Detroit.

BIG INCREASE

IN THE IMPORTS OF BANANAS AT BOSTON.

BOSTON, July 7.—The records of the chamber of commerce show that the imports of bananas at this port the first six months of the current year shows an increase of nearly 50 percent.

The large gain in imports of bananas was not apparently made at the cost of other fruits since the receipts of Florida and California oranges were about the same in both half years. In addition to this there was a large increase in the pineapple shipments to this port.

FREE FREE FREE

Ladies, Gentlemen and Children are Invited to Attend

On Sunday Night, July 9th

The Oriental Sterling Palmist, of 81 Merrimack st., Lowell, Mass., will give free tests to all that attend, and the subject for the evening will be "What is Psychic Phenomena?" There will be no admission charged. All seats will be Free. You will witness many startling things that will interest you and marvelous revelations will be made known to you. Doors open at 7 o'clock and free psychic tests will be given at 7.30 p. m. Come everybody. There will be room for all.

Associate Hall, 322 Merr'k St.

There will be good music and a fine array of talent.

LOWELL, MASS.

GOING AWAY?

Then you'll need something new in the way of

Trunks and Bags

Suit Cases or Hat Boxes

Whatever you need, we can supply you with every traveling requisite in its most modern and attractive form.

Our prices will interest you.

Repairing, Etc.

DEVINE'S
88 Merrimack St.
Factory, 70-72 Middlesex st. Tel. 983-5.
Branch Store at Lawrence.

PROF. NOTHNAGEL DEAD.

VIENNA, July 7.—Professor Nothnagel, the well known clinical authority, died this morning of apoplexy.

Devine, the trunk manufacturer, can sell you a good trunk lower than you will pay for cheap factory refuse sold elsewhere.

FRANK J. GREEN, Auctioneer
REAL ESTATE. 62 MIDDLE STREET.

For Sale at Public Auction

Saturday, July 8, at 3 o'clock in the Afternoon

140 and 142 Humphrey Street, Centralville

A well built, modern, up to-date, two-tenement house and about 8000 square feet of land. Living out of town and not having the time to look after my property, I have instructed Mr. Green to sell the same on SATURDAY, JULY 8, AT 3 O'CLOCK IN THE AFTERNOON, without limit or reserve. The house is beautifully situated, overlooking the surrounding country, and is a clean and healthy neighborhood. The house has six rooms to each tenement, upstairs and downstairs, with separate back and front doors; each tenement has parlor, dining-rooms, kitchen, pantry, bath, toilet room, three large chambers, and excellent cellar. The house is in first class condition, having been thoroughly renovated a few months ago. Here is a good chance for people of moderate means to purchase a fine piece of property in a good renting locality within ten minutes' walk of down town and two minutes' walk to electric cars; close to schools, churches and business section, in the best part of Centralville where tenements are always rented. If you don't believe it, look over the neighborhood and see for yourselves. Here is a splendid opportunity for an investment.

Terms: $500 down and other terms at sale.

FRANK J. GREEN, Auctioneer.

F. G. McGREGOR, - Auctioneer
OFFICE, ROOM 7 HILDRETH BLDG. TEL. 869-3; RES. 73-4.

AUCTION

Tomorrow Afternoon, July 8, 1905

Positive Sale of Four Separate Parcels of Paying Renting Property.

PARCEL NO. 1, AT 3 O'CLOCK

THREE-TENEMENT AND TWO-TENEMENT HOUSES, SITUATED AT 25 FULTON STREET; ALSO REAR 25 FULTON ST.

The three-tenement house has five rooms in each tenement and the two-tenement house has four rooms in each tenement. All the tenements let readily and pay weekly the rent from the whole amounting to about $145 per year. A first-class opportunity to secure a fine paying piece of property. The lot has a frontage on Fulton street of 50 feet and depth of about 90 feet, containing about 4500 square feet.

Terms: $200 to be paid to the auctioneer as soon as property is struck off. Other terms at sale.

PARCEL NO. 2, 3.30 O'CLOCK

VACANT LOT OF LAND ADJOINING PARCEL NO. 1 CONTAINING ABOUT 6000 SQUARE FEET.

The lot has a frontage of about 60 feet on Fulton street and depth of 90 feet, containing about 6500 square feet. Fine location to build renting property that is sure to rent. Sewer, gas, and water in street.

Terms: $100 to be paid to auctioneer as soon as property is struck off. Other terms at sale.

PARCEL NO. 3, 4 O'CLOCK

FOUR-TENEMENT BLOCK, SITUATED AT 28 JEWETT STREET.

Each tenement has four large rooms, toilet and water. This property is always let and pays about $235 a year, which is good interest for investment.

Terms: $200 to be paid to auctioneer as soon as property is struck off. Other terms at sale.

PARCEL NO. 4, 4.30 O'CLOCK

FOUR-TENEMENT BLOCK, SITUATED AT 3 L STREET, CORNER JEWETT STREET.

The downstairs tenements have three rooms each and upstairs have four rooms each, and let always, renting for about $315 a year. Anyone looking for a chance to secure a money-making piece of property should not miss this sale.

Terms: $200 to be paid to auctioneer as soon as property is struck off. Other terms at sale.

Per order of CHAS. B. O'CONNELL.

C. F. KEYES Auctioneer
Real Estate, Public Auction and Private Sale
Office, 52 Central Street, Lowell, Mass.
OPEN EVERY EVENING.

Special at Keyes' Auction Saturday at 11 o'clock

A very nice bay horse weighing 1065 pounds, fearless of all city objects, and can go a 3-minute clip; would make an extra good family horse. Also a Hill harness and a Stanhope buggy, one bay horse weighing 1300 pounds, a right down good worker. If you want one for hard work, this one will fill the bill. Heavy express harness, three spring wagons, one bay mare 973 pounds, an extra good driver, fearless of all city objects. Custom made harness and a Concord wagon.

Saturday, July 8, 1905 at 3.30 o'clock

ADMINISTRATRIX SALE BY PUBLIC AUCTION, IN TWO SEPARATE PARCELS A TWO-TENEMENT HOUSE AND ABOUT 3750 SQUARE FEET OF LAND AT NUMBER 506 AND 508 EAST MERRIMACK STREET, COTTAGE HOUSE AND BARN IN THE REAR, AND ABOUT 3750 SQUARE FEET OF LAND.

As administratrix of the above estate, it is necessary for me to dispose of the parcels of property in order to make an equal division, to settle the estate. I have therefore under such force, authorized Mr. C. F. Keyes, the auctioneer, to hold public auction of said premises on Saturday, the 8th day of July at 3.30 o'clock in the afternoon. The property in question consists of a very pretty double house, and about 3750 sq. ft. of land. Each tenement has the entire half, and is entirely separate from the other. It is odd in style of architecture; has slated roof, is well proportioned, and is in first-class repair. There are seven rooms with each tenement; they have separate cellars, doors and yard room and each makes a cosy, compact little home. It rents at the present time for about $240 a year and undoubtedly the present tenants will be anxious to remain; it is well located and has all the advantages given with two-tenement property. The cottage in the rear consists of seven rooms, and about 3750 square feet of land. It is in perfect repair and will bear the closest inspection. The rental of this place is about $96 a year. The property is well situated, having large frontages on both East Merrimack and Stackpole streets. It is a well-kept place and makes prime, good parcels of property and will be positively sold on that day set apart.

Terms: $200 must be paid as a deposit on the first parcel as soon as it is struck off.

$150 must be paid as a deposit on the second parcel, as soon as it is struck off.

DELIA HAGGERTY,
Administratrix of the estate of Catherine Sullivan.
JOHN W. McEVOY, Attorney.

S. A. CAVANAUGH, Auctioneer
Office, 267 Central Street, Donovan Building. Telephone 418-2.

Tuesday, July 11, 1905 at 4 o'clock P. M.

HEIRS' SALE OF ELISHA DAVIS ESTATE OF THREE-STORY, HALF A DOUBLE HOUSE OF TWO TENEMENTS, AND ABOUT 1400 SQ. FEET OF LAND NUMBERED 313 MOODY STREET.

Without limit or reserve, we will sell to the highest bidder, promptly at the time named, this half a double house of two tenements, with five rooms to each tenement and about 1400 square feet of land. The building is in very good condition inside and out; the rooms are well lighted, pleasant and comfortable and rents for about $300 a year.

Seldom does a chance of this kind present itself when one can buy a piece of tenement property at public auction in such a fine renting location, close to the Lawrence, Tremont & Suffolk and Merrimack mills, five minutes' walk to City hall. It does not require a large amount of money to take possession of this piece of property, and anyone looking for an investment would do well to look this property over.

Terms: $300 must be paid to the auctioneer at the time and place of sale. Other terms at sale.

Per order
ELZORA A. ALDRICH,
ALBERT G. NORCROSS,
LILLIAN G. NICHOLS,
Guardian of Edwin Bowley Nichols.

THE WEATHER

Partly cloudy to cloudy weather tonight. Saturday generally cloudy probably with occasional showers; light variable winds.

THE LOWELL SUN

6 O'CLOCK

ESTABLISHED 1878 | LOWELL, MASS. FRIDAY JULY 7 1905 | 12 PAGES ONE CENT

NIGHT EDITION

BUILDING NEWS

Work of Contractors and Builders in Lowell

People who have had occasion to pass through Billings street and Barker avenue in Centralville during the past few years have noticed two houses with windows broken, devoid of paint and evidently in a neglected condition. One of the houses is on Billings street while the other is on Barker avenue, and near the house on Billings street is a wrecked foundation of a house and what was once a suitable flooring.

The houses are the property of one of the biggest real estate owners in this city, and while they have been erected for the past six or seven years, they have never been tenanted.

Every light of glass in the two houses has been smashed and the foundations of the two houses and also the house which was started, have commenced to crumble and are now in a most wretched condition.

Hoodlums and miscreants have gone through the houses on different occasions and stripped the buildings of their pipe and made wrecks of the place.

One of the principal assessors in conversation with the owner of the property was asked why he did not do something towards improving it, and the answer every time has been, "I will fix them up when I get around to it."

The sub-committee of the M. T. M. building committee, consisting of President John V. Donoghue, Edward Slattery, treasurer of the committee and Patrick Nestor, treasurer of the society, met the night before last at Mathews Hall and awarded contracts for the erection of the building in Dutton street to the lowest bidders.

The foundation is already in, the work having been done by Contractor Cyrus Barton. The contract for the brick work has been awarded to Mr. Patrick Conlon and the carpenter work to William H. Penn. The Chelmsford Foundry Co. will do the iron work.

The other contracts for plumbing, steam fitting, plastering, electric wiring and painting will be awarded later on. The work will be pushed ahead rapidly.

Forest G. Bassett is erecting two dwelling houses at the corner of Seventeenth and Humphrey streets. The foundation is nearly in for the one on the northeastern corner, and it is expected that ground will soon be broken for the erection of the foundation on the opposite corner.

The east side of the Horan property at the corner of Palmer and Market street which bulged out in such a manner that progress in the erection of the Conlon building on the next lot was impossible has been remedied. The building has been shored and as soon as Mr. Conlon wishes to go ahead with his building he can.

Arthur F. Raheour has the foundation in for a stable in the rear of his new house in Bridge street, corner of Richardson street, but is awaiting the sanction of the board of health before going ahead with the work.

Charles E. Meader, agent of the Lowell Bleachery, has had an automobile stable erected in the rear of his house at 327 Beacon street.

ENNELL STREET SCHOOL.

Contractor Cyrus W. Barton is pushing the foundation work on the Ennell street school along rapidly, about one-third of it being in at the present time. It is expected that the foundation will be completed by the first of August when the carpenters and brick masons will be ready to tackle the job.

NEW FIRE ESCAPES.

Work was started this week on the erection of fire escapes on the Associate building. There has been considerable comment about the lack of means of escape from this building in case of fire, but the new escapes will put a stop to the talk and prove an easy means of escape in case a fire should occur in the building.

Superintendent O'Connor, of the lands and public buildings is attending to the necessary repairs about the school building for the present. There are a good many repairs to be made in and about the school buildings, but the department is rather shy of money and the superintendent is doubtful if he will be able to make all the repairs needed. Men are now at work patching, plumbing, painting, plastering and kalsomining and a good portion of the needed repairs will be made.

According to the building permits at city hall, P. J. O'Brien is erecting a house for Catherine B. O'Brien in High street near the corner of Oak. The building when completed will be a double dwelling house, two and a half stories high, with a frontage of 27 feet, while it will extend back 53 feet. The house will be finished in an up-to-date manner and will contain all modern conveniences. It is estimated that the total cost will be about $4200.

Police Officer Thomas A. Molony is going to build a six tenement block in Chase street near the corner of Swift street. The block will be three stories high and will be 46 by 50 feet. It will cost about $5000.

Work will soon be commenced on the double dwelling house of Mildred H. Allen in Berkley avenue near the corner of Rogers street. It will have a frontage of 25 feet and will extend back 43 feet. It will be two and a half stories high, pitch roof, heated with furnace and will cost $4000.

J. R. Beharrell is now working on the dwelling house of William Gallagher in Ennell street near the corner of Hildreth street. It has a frontage of 21½ feet and extends back 45 feet. Hot water is to be used for heating purposes and the cost of erection will be $2700.

Joseph Akerly has secured a permit at the office of the superintendent of lands and buildings for the alteration of John Fahey's building at 562 Central street, near the corner of Floyd street. The contractor is changing over a store to a tenement and adding bay windows and raising the building one story.

Robert G. Bartlett is improving some of his property at 417 Market street, near the corner of Jefferson street. He is raising the building one story and putting in a couple of stores on the street floor, making the building three and a half stories high.

Contractor P. Harnois is making alterations and repairs to the house occupied by the sisters of St. Joseph's convent in Moody street.

Frank C. Beharrell is building a dwelling in Princeton street near the corner of Cornell.

A small store has been built for Eliza J. Lesuer in Midland street near the corner of Blodgett street.

Ayer's

Cherry Pectoral.

When threatened with consumption. It controls the cough, allays inflammation, soothes, heals. Even in advanced cases, it sometimes cures, always relieves. J. C. Ayer Co. Lowell, Mass.

GOT 18 YEARS

Lawyer Forger Was Found Guilty

BOSTON, July 7.—James S. Alderdice, the lawyer, who was convicted of forgery in the first degree, was sentenced to Sing Sing for eighteen years by Recorder Goff yesterday. Alderdice's counsel immediately made a motion for a new trial and an arrest of judgment, which was denied. Later Justice Blanchard granted a stay until July 20, when a motion will be argued for a certificate of reasonable doubt.

For Alderdice Andrew Byrne moved for a new trial on the ground of irregularities in the jury room and tha tthe jury had been coerced. Byrne submitted a number of affidavits in support of his motion. One of the affidavits was from George W. Lyons, the eleventh juror. While the jury was out it was understood that one of the jurors held out for acquittal.

In his affidavit Lyons says that the foreman asked him if his opinion would be changed if he knew that Alderdice had been convicted of a similar offense in Brooklyn and had jumped his bail. Lyons swears that he was told that one of the jurors had a newspaper clipping to that effect and he asked to see it. One of the jurors, a man named H. C. Shackman, Lyons thinks, showed him the clipping. Lyons swears:

"I would not have voted for conviction if I had not believed from such a statement that the defendant had been guilty of a similar offense and had jumped his bail. I verily believe that many of the jurors voted for conviction because of their knowledge of said newspaper statement. According to their statements in the jury room they believed that the defendant had been guilty of a similar offense before and jumped his bail."

TURNED DOWN

APPLICATION FOR BAIL FOR GAYNOR AND GREENE REFUSED.

MONTREAL, July 7.—An application for bail for Messrs. Gaynor and Greene was refused today by Judge Ouimet of the court of Kings bench.

IN CIRCUS CAGE

Couple Paraded the Streets of Pittsburg

PITTSBURG, Pa., July 7—Pittsburg has invented a bright, fresh, new way of torturing bridal couples, and incidentally the city was last night furnished with a spectacle which threw the best efforts of Barnum out of joint. For over an hour a bride and bridegroom were hauled through the principal streets in a menagerie cage. Their den was illuminated with the glare of red fire. A band blared out notice of their approach, and a whirlwind of cheers, cat calls and shrieks of delight marked the interest of the people.

F. C. Zimmerman, of Hackensack, N. J., and Miss Louisa Timmins, of the East End, were the unfortunates. They were married last evening at the residence of Rev. Mr. McAnnly, pastor of the Roman Avenue Christian church. It had been arranged that after the ceremony there should be a reception at the residence of the bride's parents, and there were many carriages to convey the bridal party to and from the church.

There was also a brother of the bride, who had secured a menagerie wagon from a circus and as soon as the ceremony was performed, and the bridal couple was departing, the brother and others of the guests bore down on the newly wedded pair and, despite their efforts to escape, carried them bodily to the menagerie cage, pushed them in the door and locked it.

A brass band had been engaged for the occasion, which headed the procession, and followed by the wedding guests in carriages, the march through the principal streets of the East End began. The guests burned red fire and blew horns, while the angry occupants of the cage beat their hands against the bars in futile efforts to escape.

Chairs had been placed in the cage for their comfort, and finding all their efforts to escape were useless, they sat down and tried their best to grin and bear it. The parade lasted for over an hour, and was viewed by thousands of people.

ACCUSES WIFE

Man Says She Made Him Drunkard

NEW YORK, July 7.—Mrs. Elizabeth M. Caffry's application for alimony pending her suit against Frank L. Caffry, on the ground of cruelty, was denied yesterday by Justice Glegerich in the supreme court. She was, however, allowed a counsel fee of $50.

Mrs. Caffry is a music hall singer, known on the stage as Bessie Vaughn, and married Caffry in 1902. She alleges that he once attempted to beat her with a stove lid, threatened her with a bottle, and that he was constantly drunk.

Caffry denies the cruelty, but admits he is a "hard drinker."

"The habit of drinking," he says, "has been fostered and encouraged by my wife for the purpose of getting my money from me. During the three years we have been married she has got nearly $25,000 from me out of $30,000 inherited.

Caffry, who is fifty-five years old, fell heir to the $30,000 on the death of his father, in 1901. He always lived with his father on a farm, and the old man paid for his clothes and gave him pocket money. He met the plaintiff in July, 1902, when he paid a visit to New Rochelle. Finding she was going to fulfill an engagement at North Beach he frequently went to see her, bought her many presents and their marriage soon followed.

"On one occasion," says he, "I had $3000 in cash, and bought her a diamond ring and a gold ring, and treated myself to a watch. I had about $2500 left after these purchases, and she plied me with drink until I became unconscious. When I came to my $2500 had disappeared."

On May 17 last, he says, he returned home to find his wife had deserted him, taking with her his new overcoat and everything else she could of any value.

Mrs. Caffry denies the assertions and lays all the trouble to his excessive drinking.

BANK IS CLOSED

AUGUSTA, Ga., July 7.—A special to the Herald says that the Darlington, S. C., Trust company closed its doors today because of inability to realize on paper held by the bank. The company has large deposits and a capital of $120,000.

DEATHS

HOPE—Mrs. Annie E. Hope, formerly of this city, and widow of the late Jonathan Hope, died at Baldwinville, Mass., June 30. Burial at Forest Hills cemetery.

COCHRAN—Mrs. Sarah Cochran, widow of John C. Cochran, and a resident of this city for 65 years, died last night at the home of her niece, Mrs. John L. Leighton, 78 South Loring street, aged 77 years. She is survived by a brother, Mr. Jeromiah Griffin.

SLIDING SCALE

TO BE TAKEN UP BY LEGISLATIVE COMMISSION.

BOSTON, July 7.—The legislative commission to consider the application of the London Sliding scale to Massachusetts Gas companies, especially the Boston Consolidated Gas company, has decided to hold a public hearing at the state house, July 26. It is the sentiment of the commission that it will be necessary for a sub-committee, probably of two members, to make a trip to England to study more closely the situation there.

NEGLECTFUL HUSBANDS

Roundly Scored by Judge Pickman

At Police Court Session This Morning--Billerica Man Fined $30 for Raising Disturbance on Electric Car

"Who's running this, you or I?" said Clerk Savage to Court Officer Bumps when Billy butted in with some commitment papers during the session in police court, this morning.

"I guess you be," responded Billy as he backed up.

It was a sultry day in police court and all were pleased when the session was over.

It would have been a tiresome session but for Judge Pickman's remarks in a non-suport case which were interesting and to the point. Thomas J. Lannan had pleaded guilty of non-support and offered as an excuse: "I'm loafing."

"You're a hum, you mean," thundered Deputy Welch.

Mrs. Lannan, a care-worn little woman and in a delicate condition took the stand and testified that in four months her husband has given her only $1.75 for the support of herself and her two children. One of the children, she said, is now dying with cholera infantum and had convulsions during the night.

"Was your husband at home?" asked the court.

"No. He doesn't come home," said the wife.

The husband when asked where he was keeping himself replied that he was living in a boarding house.

"Who suports you?" asked Judge Pickman.

"I support myself," said Lannan.

"And who supports your wife and children?"

"Her mother, I guess."

Then Judge Pickman opened up on him, saying: "If you think it will do any good to give your husband another chance, I will put him on probation. If not I shall punish him and punish him severely, not only as a lesson to him, but to all others who go bumming through life, and marry, bring children into the world and then allow their poor wives to bear the entire burden. These bummers who bring children into the world and then run away from their duty toward their offspring deserve no sympathy and should be severely dealt with. Of course if we lock them up they can be of no good to their families, and that is why we give many of them a chance on propation, so that they may turn over a new leaf."

The law limits the sentence in non-support cases to six months in jail. In this particular case the sentence should be greater." Judge Pickman then sentenced Lannan to jail for six months and suspended it for two months to give Lannan one more chance to provide for his family.

Michael Gibbons' wife said that Michael had given her only $14 in four months, most of his money being invested in drink. Gibbons received six months in jail, suspended for two months.

James H. Murphy and Joseph F. Cullen were drunk in the Windsor house in Middlesex street last night and while looking around came upon a bottle of creoline. Upon finding that it was not good to drink they threw it out of the window and it struck a woman who was passing on the sidewalk. She complained to Officer Phil Dwyer and he arrested the pair. Murphy was fined $2 and Cullen $6. There were 12 drunks.

DISTURBANCE ON CAR.

Henry Foley was arrested for causing a disturbance on the 10.30 car to Billerica, Saturday night, and he pleaded guilty. Conductor Sullivan, who had charge of the car, said that Foley was one of 120 passengers on the car and that, standing on the running board, he started to fight another passenger who was sitting in the car, striking him and striking the witness. The latter put him off but he got on again and continued the disturbance, using bad language and looking for fight.

Judge Pickman in imposing a fine of $30, said: "An electric car isn't a prize ring, and in summer, especially, it is a source of pleasure to women and children. These must be protected against such scenes as that just described, and it is hoped that this case will serve as a warning to others."

SENTENCED FOR DRUNKENNESS.

Six of the drunks were released. Victoria Cyr, when arrested a few days ago, developed a slight attack of the "jims" and was sent to the City hospital. She returned to court today with everything looking its normal size to her. She received a sentence of two months in jail, suspended.

Arthur Monahan, the court thought, needed a rest, and Arthur was sent to jail for 20 days.

MICHAEL LARKIN

Will Try to Swim the English Channel

Michael F. Larkin, the well known local swimmer, who earned a national reputation by his feats of swimming in the icy waters during the past winter, will within a month or so attempt to perform a feat which is almost impossible.

Mike is going to try and swim the English channel. Several swimmers have covered a portion of the distance only to give up, being pulled into boats which follow them.

Mike, however, is confident that he can make a good attempt, and firmly believes that the swim of 21 miles can be done by careful training.

He will leave the United States on July 22 and will go direct to Dover, Eng., where he will train for about a month, or, at least until he gets favorable weather and what he considers a good sea.

He will attempt to swim the channel at the narrowest point, from Dover, Eng., to Cape Grisnez, France, which is 21 miles and feels confident that he can perform the feat. He thinks that his experience in the water in the winter time will assist him materially in his work while his outdoor training and fine physical condition will prove a great factor in battling with the waves.

Whether or not he is successful in swimming the channel he will traverse Europe giving exhibitions and expects to get back to the United States during the early winter when he will make a tour of the northern country.

Six Years Ago

The Boston Painless Dental Co. modestly opened the doors of their present location, feeling sure that Lowell would appreciate a firm devoting its entire efforts to scientific painless dentistry. Today they have the largest and best equipped offices in this city—made possible by an appreciative and satisfied public. For the year just finished, the total number of patients treated at their offices being about three thousand, the cases including practically every disease known to the teeth and gums. The Boston Painless dentists being the first to introduce painless dentistry in Lowell and today control the only successful method used in this city for the painless extraction of teeth. Their offices are located at the Runels building, Merrimack square.

MAY ARRESTED

Bank President Caught in Boston

BOSTON, July 7.—George D. May, formerly president of the Big Bend National bank, of Davenport, Washington, was arrested in this city this afternoon as a fugitive from justice, by federal detectives. It was stated at the federal building that May is under indictment in the state of Washington on the charge of misappropriating funds of the Big Bend bank. May was to be arraigned later before United States Commissioner Hale.

When arraigned May was held in $5000 bail, which he did not furnish. The specific charge against him was that of misappropriating $28,000 from the bank, which went into the hands of a receiver about a year ago.

The charge of misappropriation consisted in the alleged loaning of that sum to a mining company of which he was treasurer, without the consent of the directors. May says he had expected no criminal action as he has been paying up all his indebtedness. For the past year he has been selling mining stocks in this city and in New York.

SHEDS BURNED

BIG FIRE BROKE OUT IN SOMERVILLE.

SOMERVILLE, Mass., July 7.—The large hay-sheds of the New England Dressed Meat and Wool company in this city caught fire this afternoon and the flames spread so rapidly that three alarms were sounded. The sheds are situated in the center of the packing district.

The firemen succeeded in confining the flames to the hay sheds. The damage was not fixed.

YOUNG LADY as traveling demonstrator, experience not necessary. Call between 3 to 5 p. m. Room 22, Elliott Bldg. Middlesex st.

EXTRA

JOHN STANLEY

And His Famous Tribe of Gypsies

Are Holding Forth at Indian Orchard--Horse Trading and Palm Reading Their Sources of Revenue—Tribe Hardy as Hickory Nuts

Twenty-five members of the John Stanley Tribe of Gypsies, with John himself at their head, are camped at Indian Orchard on the banks of the Merrimack river. True to their characteristics, the tribe of John Stanley pitched tent in one of the most picturesque spots hereabouts, and while the men are not engaged in trading horses they are sunning themselves on the banks of the river, and if one can judge from appearances they are as happy as the day is long.

Their horses are their stock in trade and in the nine or ten that they keep on hand, for sale or to trade, can be found some very decent specimens. With the exception of "palm reading," horse trading is the only way in which they make any attempt at earning a living. The women do the cooking and the palm reading. Theirs might well be called the simple life, yet their attempt at fortune telling does not convince one that their close communion with nature had endowed them with the supernatural. There is one thing in particular, however, very worthy of mention, and that is the fact that, so far as sickness is concerned, the Stanley tribe of gypsies have little use for doctors. They eat the plainest of food, live in the open air and keep clean.

The Sun artist and a reporter for The Sun visited the gypsy camps at Indian Orchard in First street this forenoon and were warmly welcomed by John Stanley, four or five strenuous boys and a big white dog with a kind eye and vicious mouth.

The outfit consists of four covered wagons, three light wagons, tents, a very abbreviated supply of cooking utensils, an array of harnesses, nine horses and the white dog.

John Stanley was stretched on the river bank enjoying a nice, juicy orange when The Sun representative dropped in. "Monarch of all you survey. Your rights there are none to dispute," said the reporter, taking privilege with well known lines.

"Not so," said the leader of the Stanley tribe of gypsies. "There are those who can dispute my rights here, but so long as we behave ourselves, and I think we have a pretty clean record, we will not be interfered with."

"You chose a pretty place to pitch tent," observed the reporter.

"Yes," replied John. "I always like to drive stakes near the water. The grass is better for the horses, land and water is prettier than all land and no water, and such a place as this is very convenient for us."

PREPARING DINNER.

The women were preparing dinner when the reporter and the artist called and "the table" was set when they left. The table was the ground spread with a clean cloth and one great dish in the centre precluded the necessity for plates. It was a case of "chop and come again" and they ate with appetites that would turn ploughmen green with envy.

It was a sight that would make a fellow with a Rockefeller stomach raise the stomach anto another million. But, to the fellow who felt as though he could do justice to the meal even as it was being done justice to by the gypsies of John Stanley's tribe, the sight was a picturesque and an inspiring one.

Here in the city suffering humanity was throbbing with the half tropical heat breath of summer that made a fellow feel as though he had run into the tail end of a simoon from the plains of Texas, while at Indian orchard a cool, refreshing breeze came singing and whistling from the bosom of the Merrimack and the curly hair of the gypsy boys was flying in the wind. No wonder that John Stanley and his tribe are healthy.

ARE NOT INDIANS.

One of John's men was not disposed to talk very much about himself or the tribe in general. He said that a reporter from another paper had been there a few days ago and wrote a paragraph in which was stated that a tribe of Indians from Old Town, Me., were camping at Indian Orchard. "We don't like that kind of a write up," said John's man, "we are not Indians and we don't want to be called so, either. You use us right and we'll use you right. You say in your paper that we are trading, buying and selling horses."

John Stanley says that the horse trading business in Lowell is on the toboggan and unless it improves he will cut his visit short. John is pretty well along in years but he is hale and hearty and well satisfied with life. When asked if he ever tired of gypsy life, John said: "I was born a gypsy and I suppose I will die a gypsy."

John and his great family of gypsies spend their winters at Staten Island, N. Y., where they live in tents very similar to those now pitched at Indian Orchard.

There is another tent at Indian Orchard not occupied by John Stanley or any of his followers. It is occupied by John Doherty, his wife, eight children and servant girl. John peddles linoleum and hails from Scotland. He was engaged in the same business in the old country for years and came to this country about two years ago. John and his good wife were not at home when the scribes called. The servant girl and children, as healthy as those of the John Stanley tribe were there, and they seemed perfectly happy.

The girl was almost cruelly frank in what she had to say and the artist had to draw funny pictures on the side of the tent before she would proffer a smile. She finally explained to the artist that she was not married. She said she came to America with Mr. and Mrs. Doherty. She insinuated that she was not particularly infatuated with tent life and in fact she does not care for America anyway.

"You will meet an American young man some day," said the artist, "who will claim your hand."

"I wouldn't take a Yankee man for a gift, they're no good," said the stout, pert little girl from old Scotland, and fearing lest she might become too personal the artist and the scribe left the bonnie Scotch lass to her tent, her thoughts and the children who, at that time, were amusing themselves by turning back somersaults from the bank into the river.

SUPREME COURT

Upholds Decision in Shiloh Case

PORTLAND, Me., July 7.—The supreme judicial court of Maine handed down a rescript today in the guardianship proceedings instituted by Charles F. Dunlap of Portland to obtain the custody of his grandson from the latter's parents, Mr. and Mrs. Charles Archer Dunlap, members of the Holy Ghost and Us colony at Shiloh.

Mr. Dunlap, Sr., contended that his grandson, Erlon, 12 years of age, was living with his parents under influences which he believed were not for the best interests of the boy and he desired he be appointed guardian in order that he might educate him.

The supreme court of probate affirmed the decree of the probate court granting the grandfather guardianship of the child but the case was taken to the law court on exceptions. The rescript handed down today recites the finding of the lower court that the welfare of the minor demanded his removal from the influences surrounding him while in the custody of his parents; that they were incompetent to discharge their duty in that toward the child, and declines to reverse that finding upon exceptions.

LOST—A pocketbook in the Bon Marche. Return to Margaret Foye, 1 Winter st.

WANTED—Kitchen girl at 23 Fletcher st., one who can go home nights preferred.

FURNISHED ROOMS to let at 23 Dutton st., house newly fitted and furniture new, steam heat and bath room. Inquire at 18 Central st. of Miss Hattie Best's store.

WELCH BROS. Plumbers, Steam and Gas Fitters, Agents for the Winchester, America's Greatest Heater.

We carry a full line of the famous Brasscrafter's make of Bath Seats; Shower Baths, Bath Sponges, Sponge Holders, Soap Holders, Tooth Brush Holders, Tumbler Holders, Combination Holders, Towel Racks, Paper Holders, Bath Hooks, Medicine Cabinets, Mirrors.

WELCH BROS., 61-63 Middle Street

6 O'CLOCK

BLACK SEA FLEET

Chasing the Kniaz Which Has Escaped

ST. PETERSBURG, July 7, 12.40 p.m. —The Kniaz Potemkine escaped from Theodosia before the Black Sea fleet arrived there from Sevastopol, and as the fleet did not put into Thodosia, it is presumed the warships are in pursuit of the Kniaz Potemkine. But the advices received by the admiralty are meagre and most conflicting. It is considered possible that "Ensign and Quartermaster" Alexieff, who commands the Kniaz Potmkine, was advised of the fleet's coming and left Theodosia. At any rate it is clear that she coaled from a British ship, which she subsequently released ,and then sailed away. The reports as to the direction taken by the Kniaz Potmkine do not agree. Admiral Wirenius, chief of the general staff of the navy, informed the Associated Press correspondent that one report said she had sailed westward in the direction of Livadia, raising the suspicion that it is the intention of her crew to bombard the Emperor's summer palace. Another rumor said when the Kniaz Potemkine was last seen she was headed southeast, as if bound for the Caucausus Literal. This subsequently was supplemented by a report from Sebastopol that the Kniaz Potmkine had put into Tuapse, half way to Poti, and had been captured in some mysterious fashion by soldiers.

The torpedo boat destroyer Smetlivy, manned by a crew of officers and bluejackets who volunteered to sink the mutineer, reached Theodosia several hours after the Kniaz Potmkine had departed and after hurriedly coaling the Smetlivy put to sea, presumably in pursuit of the rebel battleship.

KNIAZ ESCAPED FROM PORT.

THEODOSIA, Crimea, July 7.—The report sent from Odessa to London newspapers regarding the bombardment of Theodosia are untrue. Order is fully maintained in the town by the troops.

Before leaving Theodosia the Kniaz Potmkine sighted a British collier, which she followed seaward, and from which she took a quantity of coal.

THE CZAR

IS PREPARING TO ISSUE A MANIFESTO.

ST. PETERSBURG, July 7, 3.50 p. m. —Reports current today tend to confirm the advices of the Associated Press from Moscow, July 5, to the effect that the Emperor is preparing to go to the Kremlin and issue a manifesto, summoning the representatives of the people.

16 AT WORK

THE BROCKTON STRIKE HAS BEEN ENDORSED.

BROCKTON, Mass., July 7.—The committee having charge of the strike at the D. W. Field company on the company's shoe factory received this morning from the Boot and Shoe Workers' union general executive board official sanction for the strike, conveyed through General President John F. Tobin of Boston. Arrangements were made for a mass meeting of the striking operatives at 2 p. m. Monday in Lasters' hall. A meeting of this sort was held yesterday afternoon and advice given the strikers on what attitude to maintain. A representative of the strikers watching the factory this morning counted 16 operatives who entered for work. Arrangements are being made to pay strike benefits to all the union workers who are idle, and to give financial aid to the non-union workers.

SQUIRE McVEY

ADMINISTERS TO OVERHEATED ST. BERNARD PUPS.

Lawyer E. D. McVey deserves a vote of thanks from Agent Richardson of the Humane society for a little act of kindness to dumb animals done by him this morning. The squire was walking along the depot platform mopping his brow and deploring inwardly the unkind fate that compelled mortals to work in such hot weather when his attention was attracted to a large box containing several young St. Bernard pups. The sides of the box were made of slats so as to permit the air to pass through but they were so close together that very little air got in and the pups were half dead with the heat. The squire upon observing their plight exerted his great strength upon some of the slats until he had succeeded in tearing out a couple of them so that huge drafts of air rushed in to the panting doggies. Then he procured some water for them and having thus rendered them more comfortable he remarked to a bystander: "Let's see, what's that the poet says? Oh, yes—'Count that day lost,

Whose low descending sun
Views from thy hand,
No worthy action done."

And then the squire resumed his journey to court.

WITHOUT BAIL

ELMER KEYES HELD FOR SUPREME COURT.

BANGOR, Me., July 7.—Elmer L. Keyes was arraigned here today charged with the murder of his wife Isabelle Keyes, in this city on the night of June 25. He pleaded not guilty and was held without bail for the August term of the supreme court. His counsel made the additional plea of insanity and will petition a justice of the supreme court for an order to remand Keyes for examination as to his sanity. He has been in the hospital since the alleged murder, recovering from a wound which he inflicted in an endeavor to commit suicide after the deed.

LARGE INCREASES.

LONDON, July 7.—The June statement of the board of trade shows increases of $1,803,000 in imports and $9,578,000 in exports.

Mrs. John Mackenzie of 56 Fourth street has gone to her old home in Sherbrooke, P. Q., where she will enjoy the remainder of the hot weather among scenes and friends of childhood's days.

*Ex-Dividend.

Liver and Kidneys

It is highly important that these organs should properly perform their functions.

When they don't, what lameness of the side and back, what yellowness of the skin, what constipation, bad taste in the mouth, sick headache, pimples and blotches, and loss of courage, tell the story.

The great alterative and tonic

Hood's Sarsaparilla

Gives these organs vigor and tone for the proper performance of their functions, and cures all their ordinary ailments. Take it.

Canobie Lake Theatre

PRETTY PERSIAN

Week of July 10-15

Dancing, Prancing, Girly Chorus

Company increased to 35.

LAKEVIEW PARK

One Week Commencing

MONDAY, JULY 3

Afternoons 3.15, Evenings, 8.15.

Joseph J. Flynn Presents
A Musical Comedy Surprise in 2 Acts

Two Jolly Companions

The Brightest of Musical Comedies.
90—Minutes of Fun and Laughter—90
10 Big Musical Numbers and a Chorus of Pretty Girls.

Bowling Alley, Shooting Gallery Merry-Go-Round

The children will enjoy the wonderful feats of the

MISCHIEVOUS MONKEYS.

LEXINGTON PARK

CONTINUOUS ROLLER SKATING
Rain or shine
Zoological Garden. Rustic Theatre, Band Concerts
A Host of Free Attractions.
Get your Tickets on the Cars.

Mercier's Rollaway

LAKEVIEW

Open from 10 a.m. to 10.30 p.m.
The largest and best skating floor in New England. Hibbard's Band.
RAIN OR SHINE.

Willow Dale Skateaway

COOL LAKE PAVILION

Opened every day from 10 a. m. to 11 p. m.

Free Steamer transportation to all skating patrons.

C. & S.
WASHING FLUID COMPOUND
Potash, Sal Tartar, Ammonia and Borax.
20c can will make 2 gallons Fluid
Carter & Sherburne
CUT PRICE DRUGGISTS
Merrimack, Cor. Bridge Street.

Wall Paper

-AT-

97 Appleton Street

WAS KNOWN HERE

Minnie McDonald Who Ended Her Life

HAD BEEN ENGAGED IN THIS CITY

Died at Questionable Resort at Sydney N. S.

Minnie McDonald who suicided in Sydney, C. B., or Sydney, N. S., Wednesday, is believed to be the same Minnie McDonald who canvassed for magazines in this city about six months ago.

She came here from Maine and gave up canvassing to accept a position as clerk in a tobacco store in Fletcher street. She roomed in Starbird street.

While here it is alleged, she was engaged to a young man, but the engagement was broken because he desired it. She went to Fall River from this city.

The following special dispatch relative to the suicide to the St. John Telegraph of yesterday would indicate that the girl tok her life in Sydney, N. S., and not in Sydney, C. B.:

Sydney, N. S., July 6—(Special)—Minnie McDonald, who came here from Halifax three weeks ago, committed suicide last night by taking a dose of carbolic acid. She was 27 years of age and an inmate of a questionable resort at the Coke Ovens.

PERSONALS

M. J. Donahoe of this city, has left to attend the annual convention of the Massachusetts State Association of Stationary Engineers, to be held at Fall River.

Mr. James F. Rourke of 96 Lewis St., and Mr. Mays of Pawtucketville, are entertaining friends from New York.

Miss Helene Gallagher of West Third street, is recovering from a serious illness.

Miss Helena F. Maguire, formerly of this city, but now of Somerville, was the guest of her cousin, Miss Mary Teague of Madison street over the Fourth.

Miss Katie A. Higgins of Concord street, will spend the month of July at the Salem Willows. Her sister will join her later in the month.

Mr. James W. Murphy of Rutland, Vt., is spending a few days with his aunt, Miss Katherine Hennessy, 8 Stackpole street.

Comrade Piper of Post 185, G. A. R., is quite sick at his home, 112 South Highland street.

Dr. Charles H. Keene, captain and assistant surgeon, Fifth regiment infantry, M. V. M., is enjoying a week's recreation with his regiment at Westfield, Mass.

Dr. and Mrs. John J. Colton, who were returning from a visit to their daughter in North Adams, were among the many passengers delayed by the freight wreck near Fitchburg Wednesday. They were obliged to spend the night in Ayer.

Miss Mabelle A. Gaudette of East Pine street will spend the next four weeks with relatives in Nagog, P. Q.

Miss Maud McConnell of Charlottetown, P. E. I., who has been attending MacDonald Hall, Guelph, Ont., is visiting her aunt, Mrs. Wm. N. Waller, 24 Leverett street.

Mrs. A. D. Forbes of 160 Pleasant street is very ill at her home.

Mr. R. C. Paradis and daughter have returned to their home in French street after a sojourn of several weeks in the west.

Misses Bessie and Bertha Gould of Manchester, N. H., are visiting Lowell relatives.

Rev. Fr. Kerwin, O. M. I., who is stationed at Ottawa, was in Lowell yesterday, the guest of the Oblate fathers of Merrimack street. Fr. Kerwin has been called to Fall River, where he will preach a three weeks' retreat in that city.

Miss Marie Lavigne of Merrimack street left Lowell last evening for Canada, on a few weeks' vacation.

Dr. A. Payette, accompanied by his wife and three daughters and his sister-in-law, Miss Henotte, all of James street, are the guests of Mr. Louis Gondu at his summer home at Bass Point.

Miss Emelda Decoteau of Haverhill, who was visiting relatives and friends in this city, has returned to her home.

Miss Ameda Bush, who resides in Tilton, N. H., is visiting Miss Lottie Rousseau of 41 Ottawa street.

Miss Genal Morin of Moody street, and the Misses Germain and Helene Jean, daughters of Wilfred Jean, the well known laundry man, have gone to Canada on a three months' trip.

Wilfred Bilodeau and family, of Haverhill, are the guests of Joseph Sabourin of 37 Clark street.

Miss Adele Forest of 115 Salem street left last evening for Canada, where she will spend the summer.

Among the Lowell people seen at the lake yesterday were Capt. Chadwick, Mrs. Frank D. Hall, Mrs. R. W. Stickney, Miss Sophie Bicknell, Master Seth W. Hall, Mrs. D. Crowley, Mrs. A. F. Downing, Miss Esther Greene, Miss Anna Sargent.

Rev. A. C. H. Paquette, former pastor of the Catholic church at St. Casimir, and later of St. Albans, is visiting at the parochial residence in Merrimack street.

Miss Louise Lecours, of 821 Merrimack street, has gone to Canada for the summer.

Misses Alme and Helene Loupret are visiting Dr. and Mrs. Caisse of Aiken street.

Mr. and Mrs. St. Marie of West Cambridge are the guests of Mr. and Mrs. Pascal Harnois, at 472 Moody street. Yesterday Mr. Harnois and Mr. St. Marie were the guests of Paul Harnois of Lawrence, Mass.

Mrs. Lanoue is seriously ill at her home in Fourth avenue, Pawtucketville.

Miss G. Vigneault of Merrimack street left Lowell last night for Canada, where she will spend several weeks.

Mrs. Octave Champagne is critically ill at her home, 472 Moody street, with inflammatory rheumatism.

Mr. and Mrs. Michael Tardif and their son, Henry, have returned to Lowell after a week's vacation spent at the home of Mr. Tardif's mother in Dover, N. H.

Mr. and Mrs. Amedee Roy of Dorval, P. Q., are stopping at the home of Dr. and Mrs. J. H. Roy, 732 Merrimack street for a few weeks.

LAMP EXPLODED

Two Children Burned to Death

PITTSBURG, Pa., July 7.—Two children are dead, another is painfully burned and Mr. and Mrs. Charles Brandt, the parents are in a serious condition as the result of the explosion of an oil lamp in their home on Robinson Road, Spring Hill, Allegheny City last night. The injured will recover.

IS A BANKRUPT

American Actress Has Filed Petition

LONDON, July 7—Mrs. James Brown Potter, presented her own petition in bankruptcy today and the court appointed a receiver. The American actress lost heavily as the result of recent productions at the Savoy theatre and all her personal effects and her home at Maidenhead were sold last week.

REGISTERS ROBBED

BURGLARS GET $30 FROM "HARVARD" SALOON.

The "Harvard" saloon in Middle street was entered about 2 o'clock yesterday morning and about $30 taken from the cash registers. The thieves overlooked a third register, though it is evident they were familiar with the premises. The thieves got in by wrenching off the lock on the front door of the wholesale establishment. The police are investigating.

THE EQUITABLE

ASKED TO EXPLAIN INVESTMENT OF GERMAN PREMIUMS.

BERLIN, July 7.—The Imperial supervisory office for private insurance companies has demanded of the Equitable Assurance society and Mutual Life Insurance Co. of New York, that they declare by August 1, in what manner they purpose to separate their premium reserves on German policies from the general reserves and how they intend to invest them. The amounts affected are $7,500,000 in the case of the Equitable and $5,200,000 in the case of the Mutual. The steps taken have no connection seemingly with the present Equitable developments but are taken with the view of carrying out the provisions of the German Insurance law of 1901.

A PROTEST

AGAINST COURT'S DECISION ON DIFFERENTIAL RATES.

BOSTON, July 7.—The decision of the United States commerce commission on the subject of export freight differentials was protested against at a meeting of the Boston chamber of commerce today, when the chamber received from a sub-committee a report upon the differential question. The committee vigorously attacked the ruling of the interstate board and declared that its finding that Philadelphia and Baltimore were entitled to lower rates gives undue preference to both cities and has the effect of depriving the port of Boston from its rightful share in the export traffic.

HENRY ROGERS

RESUMES TESTIMONY IN THE $3,000,000 SUIT.

BOSTON, July 7.—Henry H. Rogers resumed the witness stand today in the hearing before Causten Browne, the examiner in the case of the Bay State Gas company of Delaware, against Henry H. Rogers to recover $3,000,000.

It is expected that Mr. Rogers will conclude his testimony today, after which the hearing will probably be adjourned, to be resumed in New York.

IRISH LEAGUE COMMITTEES.

The executive committee of the Irish League will meet tonight at A. O. H. hall. The picnic committee will also meet. Rev. Fr. Fitzpatrick has consented to repeat his lecture on music early in September. Eminent singers will assist in interpreting the Irish airs ancient and modern, plaintive and martial.

WANTED—A situation by man and wife on a farm, experienced and good references. Inquire 1020 Gorham st.

ORDAINED PRIEST

Former Lowell Boy Employed in Mills

ORDAINED AT GENOA JUNE 17

He Will Go to the Australian Field

The many friends of John O'Rourke will be glad to hear that one of his nephews was raised to the dignity of the priesthood by His Grace the Archbishop of Genoa on June 17th. The young priest is John O'Rourke, a son of James O'Rourke, now in County Leitrim, Ireland, a schoolteacher for over 40 years. The young priest's mother was a sister of the late Rev. Fr. Gray, of Salem, Mass., who died about eleven years ago.

There are many friends of the young priest in this city, including the Murray brothers and Rev. Fr. Murray, recently ordained, who are his second cousins. Bridget O'Rourke, of Franklin street, is also a second cousin.

During the years 1893-94, the young Levite was employed in the carpet mills in this city, and in the Lowell machine shop. During the winter seasons he attended the evening high school where he was a general favorite with the teachers and pupils of his class.

In August, 1895, he left for Ireland to begin his studies for the priesthood. After mastering the rudiments of Latin and Greek in his native county young O'Rourke entered the seminary of Mt. Melleray, where under the guidance of the good monks he made a successful course of rhetoric and philosophy. Immediately after he set out for Genoa and there in the missionary college of Brignole Sale conducted by the Order of St. Vincent De Paul, he completed a five years' course of study including theology necessary for the priesthood.

After a short visit among his friends in Ireland, Rev. Fr. O'Rourke will sail for South Australia ,the scene of his future labors. His Lowell friends wish him a successful and happy career in his missionary field.

FOR FORGERY

SENTENCES HAVE BEEN INCREASED SAY BANKERS.

NEW YORK, July 7.—That the punishment for forgery meted out in court sentences is increasing, is the opinion of the detectives for the American Bankers' association in a report made by James R. Branch, secretary of the association covering bank robberies and forgeries since Sept. 1, 1904. Since May 31, alone six professional forgers have been sentenced to a total of 32 years and nine months' imprisonment, which is an average of five years and five months each. Since Sept. 1, 1904, the association has secured the arrest of 22 special cases of forgery, of which 11 were convicted and the arrest of 49 general cases, of which 25 were convicted. Of burglars and hold-up robbers, 63 have been arrested and 32 convicted. This amounts to conviction in half of all bank robberies and forgeries where arrests were made.

Ninety-nine banks have been attached during this ten month period of which only 17 were members of the bankers' association.

DETAINED

GERMAN STEAMER HAD MUNITIONS OF WAR.

SAIGON, French Indo China, July 7.—The German steamer Litsum has been detained here in consequence of the discovery that she has munitions of war on board.

The records available do not give the name of a German or other steamer having any similarity to the Litsum.

LANDSCAPE ARCHITECTS.

BOSTON, July 7—The members of the American Society of Landscape Architects came to Boston today for a three days' meeting which is to be almost entirely devoted to sightseeing of landscapes in and about the Metropolitan district. After the delegates had assembled today at the Hotel Somerset one party visited the boulevards of Boston and its vicinity while another visited the various private estates.

Alphonse Fontaine has gone to Canada, where he wil spend his vacation. He was accompanied by his daughter, Anna.

Edward Craig and wife leave Lowell tomorrow for St. John's N., B., Fort Fairfield and Moosehead Lake. They will be gone about a month.

THE ADAMS
Reliability

Antique Furniture

Refinished

If you have a fine antique piece of furniture you are a fortunate person. We should like to repair and retouch it, so that the original beauty may be restored. At your convenience and with your permission we will estimate the cost.

ADAMS & CO.

Furniture—Rugs—Carpets

APPLETON BANK BLOCK 174 Central St.

THE DEATH BOX

For Lowell's Unlicensed Dogs

All of the unlicensed dogs in Lowell that have thus far escaped the deadly fumes in the death box at the police station will be counted with the dead before many moons.

From out of the mayor's office today went a warrant for the execution of all unlicensed dogs in this city. This warrant went to Supt. Moffatt and he in turn will instruct the day officers who are designated as "dog killers."

SHEET MILL

WILL BE PLACED IN OPERATION NEXT WEEK.

SHARON, Pa., July 7.—It was announced officially today that the continuous sheet mill of the American Sheet and Tin Plate company at South Sharon will be placed in operation next week. The mill cost about $1,500,000. It was built three years ago, but never operated. About 500 men will be employed.

CHIEF PIERIE RESIGNS.

PHILADELPHIA, July 7—George G. Pierie, chief of the bureau of city property, resigned today at the request of Mayor Weaver. The resignation will take effect at once.

CRACK IN BOILER

Discovered By An Insurance Inspector

BIG EXPLOSION WAS PREVENTED

At Plant of Summit Thread Company

EASTHAMPTON, Ct., July 7—A boiler explosion which in its consequences might have equalled the Brockton shoe factory disaster has been prevented by the timely discovery just made by an insurance inspector of a two inch crack in the boiler at the plant of the Summit Thread company here. The crack which was partly under a lay seam in the plates was discovered when water pressure was applied. It was apparently of recent origin as frequent inspections made in the past had not revealed any trouble. The inspector said the defect was very similar to that which is supposed to have led to the Brockton horror and that the boilers were similar in kind, both being 72 inch ones.

The matinee Whist club of Lowell held a picnic yesterday at Canobie Lake.

Table Tumblers——Jelly Tumblers

2c EACH, 24c A DOZEN. 1 DOZEN GIVEN AWAY WITH ONE POUND OF OUR 60c TEA.

227 Central St. — O'Brien Bros TEA DEALERS — 227 Central St.

Tel. 679-5. Free Delivery.

Cook, Taylor & Co.

MERRIMACK STREET STORE

GREAT SPECIAL

Mark-Down Sale

SATURDAY

Every lady in Lowell should read this ad. and get posted on prices before starting out Saturday for cool clothing of any kind. This is a great money saving opportunity.

50 dozen Ladies' Fine White Lawn Waists, embroidered fronts, 25c EACH, worth 59c.

25 dozen Ladies' Pretty Lawn Waists—color, white; polka dot and linen, 49c, worth 75c.

20 dozen Ladies' Handsome Lawn and Muslin Embroidered Waists, 69c, were $1.25.

50 dozen Ladies' Very Fine Linen Lawn Waists, 25 styles to select from, only 98c, worth $1.50.

China Silk Shirt Waists. Prices Slaughtered Saturday

10 dozen Ladies' Fine Embroidered China Silk Waists, to clean up $1.49, worth $2.50.

10 dozen Ladies' Pretty China Silk Waists, worth $3.00, for $2.29.

15 dozen Ladies' and Misses' White Duck Skirts, any size you want for Saturday, 98c, were $1.50.

5 dozen Ladies' Linen and Muslin Embroidered Shirt Waist Suits, $1.98 EACH. Boston price $4.50.

SMALL WARES—Large Palm Leaf Fans, 1c EACH.
50 dozen of those Quarter Chemisettes only 10c EACH.
5 gross Gold Plated Baby Pins, 5c a PAIR, worth 25c.
All our Shirt Waist Sets, just half price.
100 dozen Duck and Linen Belts, 10c, were 25c.
15 dozen Children's Gingham Dresses, size from 4 to 14 years, only 29c, were 75c.
50 dozen Men's and Boys' Jersey Vests, 9c, 3 for 25c; were 25c each.

GREGOIRE'S Excellent Values For Saturday

25 Hamburg Hats, trimmed with large taffeta ribbon bows, for $2.98, regular $3.98 and $4.98.

50 beautiful, trimmed White Hats, regular $6.00, $8.00 and $10.00 hats, for Saturday $3.98 to $4.98.

100 beautiful trimmed hats in black, brown, navy, green and Tuscan, regular $5.00 and $8.00 hats, for Saturday $3.48.

50 beautiful White Hats, trimmed with wings and silk ribbon and silk poppies ,regular $5.00 hats, for Saturday $2.48.

Children's Trimmed Hats from $1.98 to $3.48, regular $3.00 and $6.00 hats.
Linen and duck hats, 75c, 98c, $1.48.
Ready-to-wear hats for 50c and 75c.
Untrimmed hats for 10c, 15c, 25c and 48c.
Children's untrimmed hats for 10c, 25c, 48c.
Wings in all colors for 10c, 15c, 25c, 37c, 48c.
Mourning Goods at the lowest prices.

LOOK AT BARGAINS DISPLAY IN SHOW WINDOWS

Gregoire's, Lowell's Greatest Millinery Store 133-135-137 MERRIMACK STREET

Canobie Lake Opera Co.

Remodelled Theatre Opens This Season With

"Prince Pro Tem"

MONDAY JULY 3

3.15 and 8.15 P. M.

Company of 30 Chorus of 20

Prices 10c and 20c 3,000 Seats

CANOBIE—the household word. CANOBIE—The favorite meeting place friends. CANOBIE—the only park now talked about; you hear it everywhere—CANOBIE LAKE PARK.

LATEST

BEFORE EDUCATORS

President Roosevelt Praises Work of Teachers

ASBURY PARK, N. J., July 7—The teachers attended the last day's session of the convention of the National Educational association today, regarding this as the most interesting day of the convention owing to the expected presence of President Roosevelt. All the sessions were largely attended and visitors gathered rapidly at the park in anticipation of the president's two addresses this afternoon.

In the department of elementary education, Prof. Robert MacDougall, of the New York University, New York, read a paper on "The phychology of reading and writing."

Gustav Strauben Muller, district superintendent of schools, New York City discussed "Teaching our language to Non-English speaking pupils."

Thomas Tapper, editor of the Musician, Boston, spoke on the "Proper literary and musical training of the music supervisor."

Prof. Wm. H. Burnham of Clark University Worcester, Mass., discussed "Education fro the Genetic point of view."

Dr. Amy E. Tanner, professor of philosophy in Wilson college, Chambersburg, Pa., talked of the relation of the child's development to his control.

Stuart H. Rowe, head of the department of psychology and pedagogy in the Brooklyn Training school for teachers, N. Y., discussed "The school and child's physical development."

Pres. C. Stanley Hall of Clark University, Worcester, Mass., talked of "What young people read and what they should read."

He said:

"I have slowly come to the conclusion that the publishing business is vastly over done and has become a menace to the mental and moral health of a large section of the reading community.

"During the last five years, I have been trying to keep tab on the most popular books issued from the American press and have looked over scores of them. Almost all deal with the ante nuptial, and under the treatment of these literatures it has become a strange and abnormal thing essentially unnatural, even when it is not immoral.

"Psychology is now coming to understand something about the normal sentiments connected with the attraction of the sexes and the more it knows the more monstrous does the romantic life of our days appear. One of the best signs of the times is that men and even women are coming to regard it as a false thing to have one standard by which they judge literature and another to act by.

"What I plead for today is inspection and even ownership even in the juvenile department of our public libraries.

"The staple of reading for adolescents should be the roots of science, literature and history. There is only one standard that ought always to be supreme for the reading of the young, and that is moral improvement. No child should satisfy the requirements of the school law until his mind has been at least exposed to the great story books that underlie the literature of the great races. By story telling and by judicious inspections of reading this can be done. The craze for modernity and the interest in the latest novel as such is itself a sign of mental degeneracy."

President Roosevelt was greeted at the railroad station by a large crowd. When he arrived at the Auditorium in which the convention of the National Educational association was being held, the audience arose and greeted him with the Chautauqua salute. The president at once began the delivery of an address. He said:

PRESIDENT'S SPEECH.

I am glad to have the chance of greeting the National Educational Association; for in all this democratic land there is no more genuinely democratic association than this. It is truly democratic, because here each member meets every other member as his peer without regard to whether he is the president of one of the great universities or newest recruit to that high and honorable profession which has in its charge the upbringing and training of those boys and girls who in a few short years will themselves be settling the destinies of this nation. It is not too much to say that the most characteristic work of the republic is that done by the educators, for whatever our shortcomings as a nation may be, we have at least firmly grasped the fact that we can not do our part in the difficult and all-important work of self-government ourselves, unless we approach the task with developed minds and trained characters. You teachers make the whole world your debtor. If you do not do your work well this republic would not endure beyond the span of the generation. Moreover, as an incident to your avowed work, you render some well-nigh unbelievable services to the country. For instance, you render to the republic the prime, the vital service of amalgamating into one homogenous body the children alike of those who are born here and of those who come here from so many different lands abroad. You furnish a common training and common ideals for the children of all the mixed people who are here being fused into one nationality. It is in no small degree due to you and your efforts that we are one people instead of a group of jarring peoples.

COUNTRY'S OBLIGATION.

Moreover, where altogether too much prominence is given to the mere possession of wealth, the country is under heavy obligations to such a body as this, which substitutes for the ideal of accumulating money the infinitely loftier, non materialistic ideal of devotion to work worth doing simply for that work's sake. I do not in the least underestimate the need of having material prosperity as the basis of our civilization, but I most earnestly insist that if our civilization does not build a lofty superstructure on this basis, we can never rank among the really great peoples. A certain amount of money is of course a necessary thing, as much for the nation as for the individual; and there are few moments in which I more thoroughly believe than in the movement to secure better remuneration for our teachers. But, after all, the service you render is incalculable, because of the very fact that by your lives you show that you believe ideals to be worth sacrifice, and that you are splendidly eager to do nonremunerative work if this work is of good to your fellow men.

A GREAT SERVICE.

To furnish in your lives such a realized high ideal is to do a great service to the country. The chief harm done by the men of swollen fortune to the community is not the harm that the demagogue is apt to depict as springing from their actions, but the fact that their success sets up a false standard, and so serves as a bad example for the rest of us. If we do not ourselves attach an exaggerated importance to the rich man who is distinguished only by his riches, this rich man would have a most insignificant influence over us. It is generally our own fault if he does damage to us, for he damages us chiefly by arousing our envy or by rendering us sour and discontented. In his actual business relations he is much more apt to benefit than harm the rest of us; and though it is eminently right to take whatever steps are necessary in order to prevent the exceptional members of his class from doing harm, it is wicked folly to let ourselves be drawn into any attack upon the man of wealth merely as such. Moreover, such an attack is in itself an exceptionally crooked and ugly tribute to wealth, and therefore the proof of an exceptionally ugly and crooked state of mind in the man making the attack. Venomous envy of wealth is simply another form of the spirit, which in one of its manifestations takes the shape of cringing servility toward wealth, and in another the shape of brutal arrogance on the part of certain men of wealth. Each one of these states of mind, whether it be hatred, servility, or arrogance, is in reality closely akin to the other two; for each of them springs from a fantastically twisted and exaggerated idea of the importance of wealth as compared to other things.

DEMAGOGUE'S CRY.

The clamor of the demagogue against wealth, the snobbery of the social columns of the newspapers which deal with the doings of the wealthy, and the misconduct of those men of wealth who act with brutal disregard of the rights of others, seem superficially to have no fundamental relation; yet in reality they spring from shortcomings which are fundamentally the same; and one of these shortcomings is the failure to have proper ideals.

This failure must be remedied in large part by the actions of you and your fellow-teachers, your fellow-educators throughout this land. By your lives, no less than by your teachings, you show that while you regard wealth as a good thing, you regard other things as still better. It is absolutely necessary to earn a certain amount of money; it is a man's first duty to those dependent upon him to earn enough for their support; but after a certain point has been reached money-making can never stand on the same plane with other and nobler forms of effort. The roll of American worthies numbers men like Washington and Lincoln, Grant, and Farragut, Hawthorne and Poe, Fulton and Morse, St. Gaudens and MacMonnies; it numbers statesmen and soldiers, men of letters, artists, sculptors, men of science, inventors, explorers, roadmakers, bridge builders, philanthropists, moral leaders in great reforms, it numbers men who have deserved well in any one of countless fields of activity; but of rich men it numbers only those who have used their riches aright, who have treated wealth not as an end, but as a means, who have shown good conduct in acquiring it and not merely lavish generosity in disposing of it.

Thrice fortunate are you to whom it is given to lead lives of resolute endeavor for the achievement of lofty ideals, and, furthermore, to instill, both by your lives and by your teachings, these ideals into the minds of those who in the next generation will, as the men and women of that generation, determine the position which this nation will hold in the history of mankind.

FUNERALS

CUSHING—The funeral of Mrs. Elizabeth K. Cushing took place from her late residence, 43 Royal street, yesterday afternoon. Rev. C. E. Fisher officiated. There was singing by the choir of the First Universalist church, and services were conducted by the Highland Union lodge of Rebekahs, both at the house and at the grave.

The bearers were Messrs. Joseph P. Thompson, Clarence Nelson, Frank Hurd and Clark M. Langley. Burial was in the Lowell cemetery, under the direction of Undertaker J. R. Currier.

GREELEY—The funeral of Harry A. Greeley, the son of Mr. and Mrs. W. J. Greeley, who died of diphtheria, was held from their home, 4 Frye street, yesterday afternoon. Rev. Mr. Kenyon officiating. Burial was in the Edson cemetery in charge of Undertaker Weinbeck.

CORCORAN—The funeral of James H. Corcoran was held yesterday afternoon from the rooms of Undertaker Molloy. Rev. Fr. Walsh officiated. The bearers were Andrew McHugh, Barney O'Neil, Joseph Rydle and Joseph McNamara. Burial was in the Catholic cemetery.

POIRIER—The funeral of the late Mr. Julien Poirier took place yesterday from his residence, 538 Moody street, and was largely attended by sorrowing relatives and friends. The procession proceeded to St. Jean Baptiste church in Merrimack street, where the funeral service was held at 9 o'clock, Rev. Fr. Brullard, O. M. I., officiated.

The bearers were Frank Ricard, Frank Boule, David Cauchon, Celestin Brunelle, Theophile Peltier and Horace Carufel. Burial was in St. Joseph's cemetery. Rev. Fr. Brullard read the committal prayers at the grave.

Undertaker Napoleon Bloodeau had charge of the funeral arrangements.

BREAULT—The funeral of Anna Gertrude Breault was held yesterday afternoon from the home of Mr. and Mrs. Eloi Breault in Beaulieu street. Burial was in the Catholic cemetery. Undertaker Archambeault had charge.

GUERTIN—The funeral of Donat Guertin took place yesterday afternoon at 4 o'clock from the home of his parents, Mr. and Mrs. Joseph Guertin. Burial was in St. Joseph's cemetery.

ROBINSON—The remains of the late John Robinson were consigned to their final resting place in the family lot in the Catholic cemetery this morning. The funeral was largely attended by sorrowing relatives and friends of the deceased including a number from Boston and Maynard.

The funeral took place from the late home of the deceased, 67 West Fourth street, at 8.30 o'clock and proceeded to St. Michael's church in Sixth street, where a high mass of requiem was celebrated at nine o'clock by Rev. Francis Mullen.

The choir sang the Gregorian mass, Miss Carolyn White presiding at the organ. At the offertory Mr. Peter Clune rendered the "Pie Jesu," and at the conclusion of the service "Come Unto Me" was sung by Mrs. James A. Murphy. As the remains were being borne from the church the choir sang the "De Profundis."

There was a profusion of beautiful and appropriate floral offerings in evidence showing the esteem in which the deceased was held by his many friends and acquaintances, the following being the most prominent: Pillow, bearing the inscription "Father," from the family of the deceased; wreath of galax leaves, white roses and maiden-hair ferns from James C. Usher; wreath of galax leaves, pinks and roses, Laura C. Merrill; sheaf of wheat and cut flowers, tied with lavender chiffon ribbon, Capt. M. E. McDonald; spray of palms, lilies and cycles, tied with purple ribbon, Mr. and Mrs. Thomas Usher of Maynard, Mass.; wreath of galax leaves and pinks, Mr. and Mrs. Walter Adams and Misses Keefe; sheaf of wheat and purple ribbon, John Miller and family and Mrs. Stevenson; standing cross and pinks, drivers and helpers of the Harvard Brewing Co.; wreath, from friends, bouquet, Mary McDonald; spiritual bouquet, Mrs. Michael Angelo and Margaret Keenan.

The bearers were Messrs. John Gallagher, Denis O'Brien, Peter Quinn, Michael Angelo, John Murphy and Rodney Monahan.

The interment was in the Catholic cemetery where the committal prayers were read by Rev. Fr. Mullen. The funeral was under the direction of funeral director Charles H. Molloy.

QUINN—The funeral of the late Thomas F. Quinn took place this morning at 8.30 o'clock from his late home, 153 High street. The funeral cortege proceeded to the Immaculate Conception church where a solemn high mass of requiem was celebrated at nine o'clock by Rev. Fr. Sullivan, O. M. I., assisted by Rev. Fr. Mangin, O. M. I., as deacon and Rev. Fr. Fitzpatrick, O. M. I., as sub-deacon.

The choir was in attendance and sang the Gregorian mass and during the service appropriate selections were rendered by the members of the choir.

The bearers were Messrs. John Welch, Patrick McCarthy, James Duffy, Thomas Brennan, James McMahon and Thomas Miles.

The interment was in the Catholic cemetery where the committal prayers were read by Rev. Fr. Sullivan. The funeral was under the direction of funeral director Peter Davey.

METHODISTS

MANY ATTENDED THE EPWORTH LEAGUE CONVENTION.

DENVER, Colo., July 7.—Thousands of Methodist workers who are attending the seventh International convention of the Epworth League were astir early today and the morning watch meeting in Trinity church at 6.30 o'clock was large and spirited. Departmental conferences, assemblies and meetings followed. This afternoon there were three mass meetings at each of which noted preachers discussed the following subjects:

"The Sabbath; shall it be sacred or secular?"

"Our foreign population" and "The churchless masses."

There is to be no election of officers this year and delegates are devoting their attention to the contest over the location for the next biennial international convention, to be held in 1907. Boston, Kansas City, Missouri, Columbus, Ohio, Omaha, Nashville, Dallas, and Birmingham, Ala., are candidates for the honor. The board of control makes the selection.

IN LAWRENCE

THE MANCHESTER TEAM MAY BE LOCATED.

The Lawrence Sun today says:

Baseball fans in this city are discussing a report that the Manchesters of the New England league may be transferred to this city at an early date. Some say the transfer will be announced before the end of the week. Lawrence takes the news with conflicting emotions. She has been a sort of try-it-on-the-dog proposition for the New England league, and lovers of the national game are rather tired of this sort of treatment. The Manchesters, however, are a firstclass team, standing now in second place, and well able to overhaul the Fall River leaders whenever they make up their minds to it. The reason for the expected transfer is found in the report that Manchester is baseball tired. This condition is periodical in most minor league towns. The years of baseball plenty in these cities are apt to be followed by years that are spare. Manchester is said to be having a "spare" year.

WAS HANGED

MURDERER MADE ATEMPT TO COMMIT SUICIDE.

OWENSBORO, Ky., July 7—After a futile attempt at suicide, Robert Mathley, was hanged today for the murder of Wm. A. Watkins and James Gregson a year ago. During the night Mathley opened a vein in his arm and nearly bled to death, before the fact was discovered.

INJURIES PROVED FATAL.

HOLDEN, July 7—Harold Holmberg, one of the victims of the explosion of a cannon made out of a wheel hub is dead at the Worcester City hospital to which he was taken yesterday. Arthur Peterson another victim of the explosion is in a critical condition today.

BLAMES THE COP

Flanagan Says He Stole His Money

NEW YORK, July 7. The district attorney's office is investigating a story told by Harry P. Flannagan, a real estate dealer at 161 West Forty-second street, that he parted with almost $750 while he was on a spree with a policeman. Flannagan was arrested for intoxication and locked up over night by the policeman.

Flannagan started for the Adirondacks on Saturday night. When he got to the West Shore ferry, at the foot of West Forty-second street, he says, his train had gone. There was a happy looking policeman standing in front of the ferry and Flannagan says he decided that the policeman was just the person he wanted to keep him company. When he came to that decision Flannagan says he had about $750.

Flannagan says that Policeman Dolan of the West Forty-seventh street station was the man; that they got a cab and drove to several gimmills and that he bought drinks for the policeman, who was in uniform, and spent about three hours with him.

Finally they got to a saloon, Flannagan doesn't remember just where, and more drinks were ordered. Flannagan handed out a $500 bill and the bartender gave him change for $5. Flannagan protested, but the bartender told him to look some other place for his money. Then Flannagan appealed to the cop. The cop told him not to kick, that it was all right.

"I told him I was going to get an honest policeman," said Flannagan, "and I started out of the saloon, but he arrested me before I could leave."

Flannagan was locked up in the West Forty-seventh street station all night. When he was searched he had $18. Magistrate Barlow in the West Side police court paroled him the next morning. As Flannagan was leaving the court he told his story to a probation officer, who told Magistrate Barlow. The magistrate told Flannagan to make a complaint at police headquarters and also to tell the district attorney.

Flannagan saw Inspector Brooks, who promised to make an investigation. Flannagan's case came up in the West Side court yesterday morning and Assistant District Attorney Gray was on hand. Policeman Dolan was represented by a lawyer. Mr. Gray subpoenaed Dolan, Flannagan and Joseph Phillips, the cabman, and they were examined yesterday afternoon at the district attorney's office.

Flannagan repeated his story. Dolan, who had his lawyer with him, said that he found Flannagan drunk in a cab and arrested him. He denied that he had been riding around with him. Capt. Gallagher of the West Forty-seventh street station said that Dolan had reported to the station by telephone four times during the time that Flannagan was driving around.

Phillips, the cabman, said that the policeman wasn't with Flannagan in the cab at any time and that he arrested Flannagan because Flannagan was too drunk to take care of himself.

LAW INVALID

COURT DECIDES AGAINST INDEPENDENT REFINERY.

TOPEKA, Kan., July 7.—The law passed by the legislature last winter appropriating $41,000 to build an independent oil refinery at Peru, was today declared unconstitutional by the state supreme court, in an opinion rendered by Associate Justice Greene.

The Oil refinery law was considered one of the most direct blows struck at the Standard Oil company by the last legislature, which adopted several measures tending to restrict that concern in the handling of the Kansas product.

FATHER HELD

IN CONNECTION WITH THE BISHOP MURDER.

ROCKLAND, Maine, July 7.—The coroner's jury which has been investigating the Bishop murder case, made its report today. The verdict furnished a new sensation, as it implicates James F. Maloney, Sr., father of John C. Maloney, who was held for the supreme court charged with the crime. The elder Maloney was in Camden and the county attorney promptly ordered his arrest. Prof. Franklin Robinson of Bowdoin college stated that there was blood enough on the axe taken from the Maloney house to be positively indentified.

CHESS TOURNAMENT.

OSTEND, Belgium, July 7.—In the International chess master's tournament today, Tarrasch, by defeating Tanhenhaus, the tail ender, equalled won to date. Schleichter and Marco Maroczy second in rank, in points drew with Teichmann and Blackburne, respectively. Burn won his game from Tschigorin. When time was called for luncheon, the other three games had not been finished.

A BIG MORTGAGE

Sum of $5,000,000 is Involved

CAMBRIDGE, Mass., July 7.—An indenture mortgage for $5,000,000 in which the Union Bag and Paper company of Newton is grantor and the trust company of America, grantee, was filed at the Middlesex county registry of deeds. The mortgage is made to form a trust fund in order to cover a bond issue in accordance with a recent vote of the Union Bag and Paper company corporation. The bonds will be issued for the purchase of two tracts of woodland in Canada, each of about 60 square miles and also to offset a present indebtedness and to make improvements on the corporation's plant in Sandy Hill, N. Y. Only $3,000,000 will be issued at this time.

MANY MEETINGS

HELD BY C. E. IN CHURCHES IN BALTIMORE.

BALTIMORE, July 7.—There was no formal session of the International Christian Endeavor association today, the forenoon and afternoon being devoted to special meetings in a large number of the local churches.

One of the most important gatherings was that of the "Junior and Intermediate Workers' Conference" in the Trinity Methodist Episcopal church, South, which was presided over by Mrs. Francis E. Clark of Boston, wife of Prof. Clark. Several subjects were discussed and Miss Elizabeth Olney of Providence, R. I., spoke on "Our Committee Work."

The pastors conference was led by General Secretary Von Ogden Vogt. The home mission meeting was presided over by Don O. Sheldon of the Congregational Home Missionary society of New York. At the Associate Congregational church a vast audience was present to hear addresses upon the subject of Christian Endeavor methods, led by Rev. Dr. E. H. Hadlock of San Francisco, California, field secretary.

At the foreign mission's meeting, Harry Wade Hicks of Boston delivered an address on "Mission Work."

Evangelistic services were held in the Baltimore copper works, led by Rev. Charles Stelzle of Chicago, and in the Mount Clare Baltimore & Ohio Railway shops, led by Rev. William E. Biederwolf of Monticello, Ind.

Despite intermittent and heavy downpour of rain the attendance at the various meetings was large.

JUDGE HADLEY

WILL SAIL FOR EUROPE TOMORROW.

Judge Hadley will sail for Europe tomorrow. During his absence Judges Plekman and Fisher will attend police court.

CROPS RUINED

THE BIG SIOUX RIVER IS RISING.

SIOUX CITY, Iowa, July 7.—The big Sioux river is higher than it has been in 20 years and general alarm exists along its banks for 50 miles above Sioux City. Thousands of acres of crops have been ruined by the overflow.

MAY BE MURDER

Man's Body Found in Charles River

BOSTON, July 7—The police of the North End have a mystery to solve in the finding of the body of John Lanthry, a long shoreman, 49 years old, in the harbor off the North End park. The presence of three deep cuts on the man's neck and the distorted condition of the features suggested the theory that the man might have been murdered. It is believed that the body drifted down the Charles river.

One of the cuts in his throat was bleeding when the body was discovered, which indicated to the police that death had not been of long duration. Captain Dugan of police headquarters expressed the opinion that the case was one of suicide.

MARKET FIRM

COTTON FUTURES OPENED IN GOOD FORM.

LIVERPOOL, Eng., July 7.—The market for cotton futures opened firm on Continental buying but later gradually eased off on general realizing. At noon values only showed a net advance of 2 to 3 points. In the afternoon the disappointing opening in New York and freer offerings of actual cotton from the south caused a decline of about 10 points and the market closed easy at a net loss of four to 6 points.

DUN'S REVIEW.

NEW YORK, July 7.—Dispatches to Dun's Review indicate that commercial conditions are exceptionally satisfactory for this time of year. Jobbing and wholesale houses have been taking stock at Boston, and made very favorable reports. Warm weather stimulates demand for summer goods and mail orders are increasing. Total bank exchanges for the week at all leading cities in the United States are $2,551,004,078, a gain of 48.6 per cent. over last year.

AN OUTLAW

KANSAS COMPANY CANNOT DO BUSINESS IN DELAWARE.

TOPEKA, Kan., July 7—The state supreme court today rendered a decision declaring that the Kansas Natural Gas company, a Delaware corporation, cannot do business in Kansas. The decision makes an out law of the company which it declares cannot hold property in Kansas and cannot operate in any manner within the state.

The company already has spent several million dollars it is estimated in laying pipe lines in Kansas.

GIFTS OF GOLD

FIVE DOLLAR GOLD PIECE IN EACH POTATO.

CLEVELAND, O., July 7—A basket of potatoes, in each one of which was embedded a $5 gold piece was presented here to Rev. Dr. Charles E. Aton of the Euclid Avenue Baptist church of which John D. Rockefeller is a member today. Mr. Rockefeller attended the presentation and is said to have been the donor.

LOST—A lady's small gold watch initials A. E. N., between P. O. and Merrimack sq. Finder return to 14 Lawson st. and receive reward.

CASTORIA
For Infants and Children.
The Kind You Have Always Bought
Bears the Signature of Chas. H. Fletcher.

Shampooing, Manicuring, Facial Massage and Chiropody.
MISS M. J. CALLAGHAN
Old City Hall Bldg., Room 9. Tel. 964-2.

STORE VACATED NEXT WEEK
Must Sell More Goods

Most Excessive Mark Downs in Ladies' and Misses' Coats Suits, Skirts and Waists

$10.00 Rain Garments and Coats, now	$5.75
$13.50 Rain Coats	$7.50
$17.50 Rain Coats	$10.75
$20.00 Rain Coats	$12.50
$1.50 Skirts	79c
$2.50 Skirts	$1.49
$10.00 Skirts	$5.00
$20.00 Skirts	$10.00
$10.00 Tailored Suits	$3.98
$15.00 Tailored Suits	$7.50
$25.00 Tailored Suits	$10.00
$10.00 Jackets	$5.00
$15.00 Jackets	$7.50
75c Waists	35c
$1.00 Waists	50c
$2.00 Waists	98c
$3.00 Waists	$2.50

You Can't Beat Our Prices in This State

CHRIS HOLMES' SPECIALTY STORE 124-126 Merrimack Street

AT THE 15 DAY SALE, 320 MERRIMACK STREET.

MEN'S FURNISHINGS

39c Balbriggan Underwear	19c
50c kind Egyptian	33c
75c Silk Ribbed	37 1-2c

MEN'S NEGLIGEE SHIRTS

25c light weight,	12 1-2c
50c durable Shirts,	23c
75c Double Back and Front,	39c
50c Boys' Negligee Shirts,	19c
50c Men's Negligee Shirts,	25c

MEN'S HOSE

10c Black or Brown,	4c
12½c Black Hose,	6 1-2c
15c Fancy Hose,	9c
15c Silk Trimmed,	7 1-2c

MEN'S PANTS

$1.00 durable Pant,	59c
$1.50 Black Pant,	95c
$2.50 Wool Pant,	$1.29
$3.00 All Wool Pant,	$1.89
$4.50 All Worsted Pant,	$2.39
$5.50 Silk and Worsted,	$2.69

Men's and Boys' Suspenders

15c Boys' Suspenders,	6c
20c Men's Silk Elastic,	9c
35c Police and Fireman Brace,	14c
50c Lisle Elastic,	20c
5c Men's Handkerchiefs,	1 1-2c
10c Blue or Red Handkerchiefs,	3 1-2c
15c Collars,	6 1-2c
25c Cuffs,	10c
15c Bow Ties,	5c
25c Teck Ties,	14c
50c Summer 4-in-hands,	10c

Saturday Our Last Day
OF THE
15 - DAY SALE
of JOSEPH D. FURMAN & CO. 320 Merrimack St.

But business is still in full boom and it gives us great pleasure to find our efforts so greatly appreciated by the economic public of Lowell and vicinity who know and appreciate honest bargains when they see them.

We have sold hundreds of Men's and Young Men's Suits. The purchasers were so pleased with their bargains that they brought in their friends and neighbors to get fitted and all were perfectly pleased. If there is one in the city or vicinity who bought any kind of goods that is not satisfactory or as represented, and will kindly return same their money is awaiting them. Satisfied customers are our best friends, and that is the only kind we intend to have for we intend to stay with you permanently. Look at our display. Visit our store and you will be satisfied that we are the world's greatest bargain givers.

JOSEPH D. FURMAN & CO. - 320 MERRIMACK ST.

MEN'S AND YOUNG MEN'S SUITS

$5.00 and $6.00 Suits marked down to	$2.39
$6.50 and $7.00 Suits marked down to	$2.95
$7.50 and $8.00 Suits marked down to	$3.95
$10.00 and $12.00 Suits marked down to	$4.95
$15.00 and $18.00 Suits marked down to	$8.95

We invite special attention to our Young Men's Suit Department. Come and look us over, we may surprise you.

AT THE 15 DAY SALE 320 MERRIMACK STREET

50c Men's and Boys' Caps marked down to	15c
50c Straw Hats marked down to	15c
75c very light Crash Hats marked down to	25c
$2.00 Fine Straw Hats marked down to	79c
$2.00 Fedora or Derby Hats marked down to	95c

Our Boys' Suit Department is worth your attention. We have them from 95c to $2.95, worth double.

$100,000 DAMAGE

Big Fire Broke Out In Panama

JAMESTOWN, N. Y., July 7.—Fire broke out in Panama, early today, literally destroying the business section of the village. The post office and several business houses were burned. On account of the destruction of the telephone exchanges, communication is shut off with the village and details of the fire are limited. The loss is roughly estimated at $100,000 with not more than 25 percent insurance.

ENGINEERS

TENTH ANNUAL CONVENTION IN FALL RIVER.

FALL RIVER, Mass., July 7.—The tenth annual convention of the Massachusetts State Association of the National Association of Stationary Engineers met in this city today, and will remain in session through Saturday. There are 33 branches of the state association and each is represented by two delegates. Papers were read on practical engineering and other matters of interest to the engineers and there is an exhibition of appliances and materials used in the engineering business. The delegates will enjoy a banquet tonight.

THE EAGLES

ADD $500 TO THEIR SINKING FUND.

Lowell Aerie of Eagles held a well attended meeting last evening and transacted a great deal of important business. Several communications from the grand aerie were received, and as a great reduction in railroad rates has been offered, there will be several members of the local aerie accompany the delegate to the national convention to be held in Denver, Col., in August. A committee was appointed to secure the names of the members who will attend the New England field day in Providence, Thursday, August 3, 1905. A committee of 25 was also appointed to make arrangements for the annual field day of the local aerie.

aerie, which will be held at Mountain Rock, Monday, September 4, 1905. Although the past field days have been wonderfully successful this committee will endeavor to surpass them and will make an effort to secure the services of a brother member from Providence, R. I., who is considered the leading manager in New England of clambakes. The resignation of George W. Coupe as recording secretary was accepted, and after a spirited contest John H. Farrell was elected to fill out the unexpired term.

Nine candidates were balloted for and five applications received. It was voted to add the sum of $500 to the sinking fund on deposit in the Lowell Trust company.

MINOR ACCIDENTS.

John W. Matthews, ten year old son of Rev. N. W. Matthews, pastor of the Gorham Street Methodist church, burned the third finger of his left hand by the explosion of a potash tablet in a cane on the Fourth of July. Some home remedies were administered, but this morning the boy was taken to the Emergency hospital where his finger was dressed.

HAND IN CIRCULAR SAW.

William Graville, aged 15 years and residing at 46 Mammoth road, while at work at the Batchelder Bung and Plug factory in Mt. Vernon street today had the fourth finger of his right hand caught in a circular saw.

The injured boy was removed to the Emergency hospital where the nail was removed and the finger dressed.

SUMMER RESORTS

REVERE BEACH—Billerica Cottage, 372 Ocean ave., now open for the season under the management of Mrs. M. O'Meara who will be pleased to meet all her old friends and many new ones. Good cooking. Rates reasonable.

VINTON VILLA—Salisbury beach, Mass. New house, new furniture, modern improvements, on ocean front, fine bathing. Boarders wanted by the day or week. Reduced rates for July. Send for leaflet. F. V. Hooke.

THE OCEANSIDE HOTEL—Lynn Beach, now open. Lynn has the finest bathing beach on the north shore. It has a new state bathhouse, new electric line to Nahant, new sea wall and fine shore drive. The Oceanside hotel under the management of Mrs. Lottie L. Roby offers its patrons the best accommodations on the beach, at reasonable rates. Mrs. Roby will be pleased to see her old patrons and likewise many new ones.

INFORMATION WANTED

NOTICE—DIVORCES

Strictly private advice and book free. Short wait, prompt, efficient, references everywhere, success in all counties in Massachusetts, lowest fee, easily paid. Our only office. Lawyer, 47 Court St., Room 11, Boston, Mass.

Does Your Garden Hose Need Repairing?

We do this work at small cost.

Write or telephone and we will call and get your hose and deliver same when repaired.

We also carry a full line of

Good Quality Garden Hose

C. B. COBURN CO.
63 Market Street

UNION MADE
10c CIGAR
C. C. A.
A LITTLE BETTER THAN ANY OTHER

PAUL JONES' BODY

Will be Placed on Warship Tomorrow

CHERBOURG, July 7.—The body of John Paul Jones reached here today. The American consul, H. J. E. Hainneville, and many French officers took part in the ceremonies. The American sailors and marines were drawn up in battalion front facing the Twenty-fifth regiment of French infantry. The body was borne between the saluting French and American forces to the catafalque, where it was covered with flags and flowers, the band of the United States flagship Brooklyn playing the National anthem. The townspeople then defiled before the coffin, uncovering as they did so.

The ceremony of transferring the body of the admiral on board the Brooklyn will occur at noon tomorrow and the squadron will sail at 5 o'clock in the evening for the United States.

GEN. PORTER LEAVE PARIS.

PARIS, July 7.—General Porter, today, left Paris for Cherbourg, where he will sail for New York on the Deutchland this evening. Several officials and friends accompanied the general to the train and gave him a notable expression o festeem on the termination of his service as ambassador to France.

MORE SENATORS

DEMOCRATIC STATE COMMITTEE WILL MAKE FIGHT.

BOSTON, July 7.—Chairman Arthur Lyman of the democratic executive committee is putting in some long days now at the Liberty square headquarters, for not only is the contest for the state ticket looming up ahead, but Mr. Lyman has laid down some plans for the swelling of the democratic delegation on Beacon Hill.

In the last house the delegation shrank from 81 of the previous year to 68, and the democratic strength in the senate went from nine to six members, every district outside of Suffolk going into the republican column.

This year the democratic state committee will pay more attention than last year to the representative and senatorial districts, and it is believed that some of the districts that went by close margins for republican candidates will go democratic this year, when there is no Roosevelt inspiration on the republican end.

One such district is the Berkshire senatorial district, represented last year by Senator William A. Burns, who defeated Senator William H. MacInnes last fall by a vote of 5365 to 5230. Pittsfield democrats say that Senator MacInnes will run again this fall, and they expect him to win.

The fifth Essex is also regarded as promising fighting ground. Joseph J. Flynn of Lawrence carried it until last year, when he was defeated by Edwin J. Castle by a vote of 6256 to 6021.

Senator Harold P. Moseley of Westfield, who represented the second Hampden district this year, is going to have opposition. Last fall Mr. Moseley carried the district by a vote of 6641 to 5622, his opponent being Daniel J. O'Connor of Chicopee.

In the seventh Middlesex district, represented in the last legislature, by Senator Cheney of Lowell, the democrats will make a strong fight for supremacy. Last fall Mr. Cheney got 5132 votes in the district, while Michael J. Mahoney got 3739.

SOCIAL AND FRATERNAL

The board of directors of the C. Y. M. L. held their regular weekly meeting last night at which considerable business was transacted.

The members will receive holy communion at 8 o'clock mass, next Sunday, after which breakfast will be served in their hall. The regular monthly meeting will take place after breakfast, at which eight directors for the ensuing six months will be elected. There are 15 candidates for the board, and a good contest is expected.

The glee club is still holding weekly meetings, and everything promises well for the fall term.

The Garfield Relief Corps held its regular meeting last evening. The corps voted to accept the invitation of Corps 75 to observe W. R. C. day, July 27, with entertainment and banquet in Memorial hall. One application was received, and the next regular meeting will be held Monday afternoon at 3 o'clock. All members are earnestly requested to be present.

Asa John Patten circle No. 20, L. of G. A. R., will celebrate its first anniversary on Tuesday, July 11. The department officers and members of the Lowell, Lawrence, Boston and Cambridge circles will be guests of the day. The officers of the circle will have charge of the day, and a supper and entertainment will follow the meeting. The meeting will be called to order at 2.45 p. m.

Canton Pawtucket Patriarchs Militant, at a meeting held in Odd Fellows hall in Centralville last night appointed a committee to arrange for a local outing in September in which the three encampments will be invited to participate. The committee consists of Major George H. Stevens, Lieut. Eliot Morgan and Ensign Asa B. Hillard. There were applicants and Col. M. D. Brown expounded the secret work to the dozen or more new members, who did not get a full understanding at Haverhill.

MATRIMONIAL

Mr. Esteane Symonds of South Acton and Miss Laura E. Perkins were united in marriage at noon on Thursday at the residence of Mr. and Mrs. W. R. Fowle, Billerica street, Chelmsford.

The ceremony was performed by Rev. Albert F. Earnshaw, pastor of the Central Congregational church

LOWELL PASTOR

Has Received Call to Toledo, O.

TOLEDO, July 7.—The Central Congregational church yesterday extended a call to Rev. C. C. Huntington, pastor of the High street church at Lowell, Mass. It is understood that he will come here.

Rev. Dr. Huntington is well known and popular in Lowell. He has been a conservative worker for the Congregational church avoiding the sensational tendencies for which some preachers show a weakness. He is highly cultured gentleman and an interesting speaker.

BIG TUNNEL

SECOND ONE PIERCED THROUGH THE SIMPLON.

BRIGUE, Switzerland, July 7.—The piercing of the second tunnel through the Simplon was completed during the night. The first tunnel through the Simplon was completed February 21.

BOARD OF HEALTH.

The board of health held a short meeting yesterday afternoon.

Smallpox was discussed and the financial status of the department was discussed. The expense of cerebro-spinal meningitis and smallpox has made a big hole in the appropriation. The department will have to ask for money to help out on the smallpox expense.

There's more money-saving opportunity in these few items than in a whole pageful of ordinary store advertising. The quantities, however are small, so you'd better come in the morning.

40 French and tight-fitting corset covers, trimmed with embroidery. Were 25c. While they last 15c

32 Children's firm cotton gowns trimmed with lace or embroidery. Were 50c. While they last 29c

60 women's lawn shirt waists, plain tucked or embroidered styles. Were 50c. While they last 29c

13 women's Jap silk shirt waists. Extremely pretty. Were $3. While they last $2.43

38 Children's "Forest Mills" Jersey vests and pants. Were 25c. While they last 15c

65 women's extra size lace trimmed knit drawers. Were 50c. While they last 38c

11 real Irish linen petticoats, cut wide, with plain tucked flounce. Were $1.50 and $1.75. While they last $1.29

10 dozen women's fancy cotton hose, in five different styles. Were 13c. While they last 9c

The White Store
114 Merrimack St. 116

C. F. Keyes
AUCTIONEER
52 Central St., Lowell, Mass.

MORTGAGEE'S SALE.

By virtue of a power of sale contained in a certain mortgage deed given by Salman Sirk of Boston in the County of Suffolk and Commonwealth of Massachusetts to Samuel E. Emery and Louisa J. Emery both of West Newbury in the County of Essex and said Commonwealth, dated April 23, 1904, and recorded with Middlesex Northern District Registry of Deeds, Book 329, Page 258, for breach of the conditions contained in said mortgage deed, and for the purpose of foreclosing the same will be sold at public auction on the premises hereinafter described on Monday, July 31st, 1905, at four o'clock in the afternoon, all and singular the premises conveyed by said mortgage deed, and therein described as "a certain parcel of land together with the buildings thereon, situated in Lowell in the County of Middlesex and said Commonwealth and bounded and described as follows: Beginning at a point at the intersection of the westerly line of Worthen street and the northerly line of Moody street in said Lowell, thence running westerly by the northerly side of Moody street one hundred seventy-three and 89-100 feet to the easterly line of Prince street; thence northerly by the easterly line of Prince street two hundred forty-three and 31-100 feet to land of the Boston and Lowell railroad corporation; thence easterly by said land of said railroad corporation seventy and 3-10 feet; thence at a right angle southerly, still by said railroad corporation land, four and 33-100 feet; thence at a right angle easterly, still by said railroad corporation land, one hundred three and 59-100 feet to the westerly line of Worthen street; thence southerly by the westerly line of said Worthen street two hundred thirty-nine and 18-100 feet to the point of beginning; containing about forty-two thousand (42,000) square feet, more or less, together with the sidewalks six feet wide adjoining said premises on said Worthen street and said Prince street, but the said sidewalks are not to be built over or upon and are forever to be kept open for public use. And that part of said Worthen street and of said Prince street which adjoins the said premises is forever to be kept open, without expense to the grantor his heirs and assigns for the use of the owners for the time being of the granted premises, in common with the Merrimack Manufacturing company its successors and assigns and of all others entitled. Being the same premises conveyed to me by the Merrimack Manufacturing company by deed dated September 19, 1904 and recorded with Middlesex North District Deeds Book 311 page 530 and subject to the restrictions in said deed set forth or referred to."

Said premises will be sold subject to any and all unpaid taxes and assessments. $500 will be required to be paid in cash by the purchaser at the time and place of sale. Balance in ten days from the date of sale at 12 o'clock noon at the office of James W. Goodwin, Esq., 81 Merrimack street, Haverhill, Mass.

Jennie A. Messer present holder of said mortgage.

Haverhill, Mass., July 6, 1905.

C. F. KEYES, Auctioneer.

MORTGAGEE'S SALE.

By virtue of a power of sale contained in a certain mortgage deed given by Salman Sirk of Boston, in the County of Suffolk and Commonwealth of Massachusetts, to Sarah N. Emery and Mary E. Emery both of West Newbury in the County of Essex and said Commonwealth dated May 6th, 1904, and recorded with Middlesex Northern District Registry of Deeds, Book 329, Page 311, for breach of the conditions contained in said mortgage deed, and for the purpose of foreclosing the same will be sold at public auction on the premises hereinafter described on Monday, July 31st, 1905, at four-thirty o'clock in the afternoon, all and singular the premises conveyed by said mortgage deed, and therein described as "a certain piece or parcel of land with the buildings thereon situate in Lowell in the County of Middlesex and said Commonwealth, bounded and described as follows, to wit: Southeasterly by Worthen street there measuring two hundred and thirty-five and 60-100 feet; southwesterly by the location of the Boston and Lowell railroad corporation one hundred and six and 25-100 feet; northwesterly by the same one and 57-100 feet; southwesterly by the same, seventy and 50-100 feet; southeasterly by the same, one and 57-100 feet; southwesterly by the same eight and 60-100 feet; northwesterly by Prince street two hundred and fifty-nine and 60-100 feet; northeasterly by other land of the grantor, eighty-eight and 81-100 feet; southeasterly by the same twenty-four feet; northeasterly again by the same ninety-five feet. The premises are shown on a plan entitled "Plan of land in Lowell, Mass., belonging to Salman Sirk" by Smith and Brooks, civil engineers, dated January, 1901, and recorded with Middlesex North District Deeds and being the parcels numbered one (1) and two (2) on said plan. Said lot number one contains 23080 square feet and lot number two contains 22352 square feet of land according to said plan. The sidewalks on said Prince and Worthen streets are included in said bounds as shown on said plan but the same are not to be built over or upon and are forever to be kept open for public use. Being the same premises conveyed to the grantor by the Merrimack Manufacturing company by deed dated February 11, 1901, recorded with the Middlesex North District Deeds Book 327, Page 431 and the same are hereby conveyed subject to the covenants and restrictions in said deed contained or referred to. Subject also to and with the benefit of the stipulations as to Prince and Worthen streets contained in said deed.

Said premises will be sold subject to any and all unpaid taxes and assessments. $500 will be required to be paid in cash by the purchaser at the time and place of sale. Balance in ten days from the date of sale at 12 o'clock noon at the office of James W. Goodwin, Esq., 81 Merrimack street, Haverhill, Mass.

Jennie A. Messer present holder of said mortgage.

Haverhill, Mass., July 6, 1905.

For Sale

The best variety, cigar and confectionery in Lowell. Finest location possible. Rent very low. Net profit $25 weekly. Large tobacco trade, also tonic and confectionery. Big nice soda fountain, new cash register, fine newspaper trade. A side line alone would pay $15 to a good energetic person. Price low if sold this week. Owner in ill health and must get out. Call today on

EUGENE G. RUSSELL
407 Middlesex Street—
NEAR DEPOT.

MISCELLANEOUS

CHIROPODIST—C. M. Saunders, 10 Prescott st. Office open all summer except Thursday afternoons during July. Telephone 1224-3.

LINER BROS., 49 Chelmsford street, will paper your room for $1.75; also painting, whitewashing, etc., at lowest prices. First-class work guaranteed. Send postal.

DEFECTIVE CHIMNEYS—If you have not had your chimneys examined within ten years, you should have them examined for your own sake as it does not do to take chances on chimneys that are apt to be defective. Smith Bros., Chimney Builders, 322 East Merrimack st.

MRS. ADAMS, clairvoyant and card reader, 313 Gorham street.

MONEY—The best place in the city to borrow money is from the U. S. Loan Co., 90 Prescott st.

HIGHEST PRICES paid for second-hand clothing. Send postal and will call. A. Stein, 343 Middlesex st.

MRS. FLETCHER, 769 Gorham st., trance medium and card reader.

PIANO AND FURNITURE MOVING in or out of town. Frank Richards, 62 Chestnut st. Telephone.

NOW IS THE TIME to bring in your Panama hats and have them cleaned. We have all the latest shapes in stiff hats. We will give a hat cleaner free with every purchase of a hat at J. Delorme's, 561 Middlesex st. The famous hatter.

THE WONDERFUL DRINK GLORIA gives youthful vigor, and a day of new life in every drink. Boyle Bros., Telephone.

CARPENTERS AND BUILDERS should order "The Chase Lock Hinge" for blinds direct from factory at a liberal discount. Box 150, Waltham.

PILES, HEMORRHOIDS—Rectal trouble sufferers. I am no free sample deposit or C. O. D. fakir. I was positively cured years standing. Have cured hundreds severe cases by the formula of a specialist of highest standing. Formula—Advice 50 cts. Treatment inexpensive. M. Adams, 226 A, Pearl st., Somerville, Mass.

GENERAL REPAIRING, tenements specially. 1 Charles Court, off Charles st. 2 flights up.

MIRACLE. The great German rust exterminator. Takes the rust off lawn mowers, cutlery, in fact everything, without labor. Once used always used. For sale by all leading hardware houses. Price 25 cents. Hugo Hill, Manufacturer.

MOTHERS—Bent's Destroyer kills lice on children, and all insects; cures dandruff and itching scalp; prevents falling hair, harmless. 25c only at Falls & Burkinshaw's, 416 Middlesex st.

LADIES—Dr. LaFrance's Compound gives positive relief; powerful combination used by 200,000 women. Price 25 cents; druggists or by mail. Address LaFrance & Co., Philadelphia, Pa.

LIMBURG—Chimney expert; chimneys swept and repaired. Residence 1128 Bridge street. Telephone.

FOR SALE

FOR SALE—A variety store doing good business. Apply 153 Moody street.

FOR SALE—A good paying lodging house of 27 rooms all occupied, fine locality. Inquire at Sun Office.

FOR SALE CHEAP—A good paying restaurant in fine locality. Address A. B., Sun Office.

FOR SALE—Boarding house or furniture, Atherton House, next to Spalding park.

FOR SALE—A large solid black walnut bookcase, glass doors. Inquire at 30 Weed st.

VALUABLE CORNER LOT for sale containing about 4700 feet, suitable for the erection of a 9 tenement block, situated by the North common. No better site for building can be found. Owner about to leave the city. Apply to C. F. Keyes, 52 Central st.

FOR SALE—New striking machine, will sell cheap. Bruce, 98 Central st.

FOR SALE—Farm of 12 acres, 8 room 2-story house, large barn and shed and place for hens, a large quantity of fruit trees, 3 miles from post office, will sell cheap. $200 down, balance in rent or any terms to suit purchaser. Send me a postal card and I will call and see you. Box 736, Lowell.

FOR SALE—Dry bobbin wood, 10 bushels, (5 baskets) $1.00. W. H. Parker & Sons, Telephone 1074-3., cor. Rogers and Perry sts.

FOR SALE—Cottage of two tenements, barn, shed and hencoop, with 1600 feet of land situated on Amesbury st. and Methuen road, place they call Elsmere. Will sell at great bargain. Inquire of L. Marcotte, 199 Hall st.

MILLINERY GOODS of all kinds, ladies and children's trimmed and untrimmed hats at your own prices. 95 Westford st.

FOR SALE—Two cottages on Bowers ave., Willow Dale. Jos. F. Donohoe, Donovan Building.

$100 TO $250—4 house lots for sale off Tolman st., Pawtucketville. Address F., Sun Office.

FOR SALE at half its value, well furnished, good paying lodging house. Inquire at Sun Office.

MUST SELL my store and lodging house, wife sick, price no object. C. S., Sun Office.

FOR SALE—A double cylinder Knox touring car or a single runabout Knox, single cylinder, will sell one or both. Inquire at 176 Branch st.

FOR SALE—Dunlap's king of washing powder for sale by all grocers.

FOR SALE—Whole or half interest in cigar, tobacco and fruit store. Address B., Sun Office.

LOST AND FOUND

LOST—A pair of glasses with gold chain attached on the Gorham st. Boston car Tuesday afternoon. Finder rewarded at Sun Office.

LOST—A gentleman's gold watch and chain on South common Monday. Finder return to L'Etoile office Merrimackst.

LOST—A pair of spectacles between Middlesex st. and Merrimack sq. Return to 221 Salem st.

FOUND—A black and tan female dog. Owner call at 102 Baldwin st.

LOST—An alligator pocketbook on South common. Return to 319 Worthen st. Reward.

LOST—A box on the car that reaches Reading at 6.15. Kindly drop postal to 303 Main st., Nashua, N. H.

LOST—Pocketbook containing sum of money and address of loser. Return to 660 Bridge st. and receive reward.

MEMBERS OF THE
ROYAL ARCANUM
THIS IS IMPORTANT TO YOU.
Send name, age, and address with amount of certificate AT ONCE to P. O. BOX 864.

SPECIAL NOTICES

DON'T THINK for a moment but that we know the Tea and Coffee business, our best judgment is put into it and you get the benefit when you buy our goods. Dickson's Tea Store, 88 Merrimack st.

WM. E. RIGG, 65 Billerica st., Riverside Park, piano and furniture mover in or out of city. Prices reasonable for good work. Sign on barn. Also some pigs for sale.

REMOVAL NOTICE—This is to notify my customers that I have moved my dressmaking rooms from 691 Middlesex st. to 250 Westford st. Miss K. Duffy.

REAL ESTATE MEN, PROPERTY OWNERS, ETC.—Will paper your room, furnishing paper and border to match the same including the hanging for $1.75, special prices given for work consisting of more than one room; estimates furnished on inside and outside painting, whitewashing, etc., first-class work guaranteed. Baker (The New Racket), 303 Middlesex st.

CHIMNEYS REPAIRED at short notice. Smith Bros., 322 East Merrimack st.

THE LOWELL BATH HOUSE, 501 Pawtucket st. is now open to the public. Take Broadway cars to Rolfe st.

LAWN MOWERS and mowing machines sharpened and repaired. Called for and returned. Telephone 654-2. Robert Carruthers, corner Church and Warren sts.

PRESCOTT EMPLOYMENT BUREAU—Reliable help of all kinds wanted and furnished. Mill, farm, domestic, beach and mountain hotel help a specialty. 31 Prescott st., Lowell, Mass. Telephone 893-2.

THE SUN IN BOSTON—The Sun is on sale every day at both news-stands of the Union station in Boston. Don't forget this when taking your train for Lowell.

HELP WANTED

WANTED—An experienced meat cook at the Quincy House, 53 Lee st.

WANTED—A man to run mowing machine and do general farm work. H. W. Foster near end of car line Lawrence Road, North Tewksbury.

WANTED—A table girl. 93 John st.

WANTED—An experienced table girl at 20 George st., Boott corp., Mrs. Washer.

WANTED—Two table girls, one for lunch counter. Putnam's Dining Rooms.

WANTED—Ten men wanted immediately for haying at Hood farm.

WANTED—A first class cook. Must be temperate. Apply 249 East Merrimack st.

WANTED—A house girl at 16 Elliott st. Hamilton corp.

KITCHEN GIRL wanted. 35 Worthen st.

WANTED—A waitress, steady employment. Cor. Bridge and Second sts.

WANTED—An old lady to do light housework at 123 East Merrimack st.

WANTED—3 able men to make hay. Apply to John Flynn, Dracut Centre.

WANTED—Bright young men 17 to 20 years of age for shoe shop work. American Shoe Tap Mfg., 27 Shattuck st.

WANTED—A first class kitchen girl. 201 Moody st., Union House.

WANTED—Young man to learn jewelry manufacturing and engraving. J. J. Cluin Co., 19-23 Palmer st.

WANTED—Experienced girls on paper box making. John Pilling Shoe Co.

WANTED—First class table girls, chamber girls, cooks and kitchen girls for seashore and mountains; high wages; also a few general house girls wanted. Prescott Employment Bureau, 34 Prescott st., in the Jewelry store.

MONEY TO LOAN

DON'T BE SHORT—Plenty of money to loan to permanent salaried people on easy weekly payments, lowest rates in the city (confidential) no publicity, no delay, special inducements for quick payments. Private office. Offices in Lowell and Lawrence. U. S. Loan Co., 90 Prescott st.

$5, $10, $15—Emergency loans for "tight" places quickly secured at the best place in Lowell. T. H. Kelley's 392 Middlesex st.

DON'T FORGET US when you need money. Call at A. Stein's, 343 Middlesex st. Money loaned on watches, diamonds and other personal property. Business strictly confidential.

MONEY ON CREDIT without security, salaried people and others. Best terms, liberal discount, commission paid. Merrimack Loan Co., Associate Building.

MONEY LOANED—Overcome your difficulties, our plan of loaning money on salaries is the most liberal to be found anywhere, easy weekly payments. All transactions confidential. Massachusetts Loan Co., Room 22, Hildreth Building.

MONEY LOANED salaried people, retail merchants, teamsters and others, without security, easy payments, offices in 50 leading cities. Tolman, room 48 Hildreth Building, 45 Merrimack st.

MONEY TO LOAN on furniture, pianos and all personal property. Private office. (Strictly confidential.) Room 5. Swan building, 26 Central st.

MONEY TO LOAN at short notice on furniture, pianos, diamonds, etc. Leases paid off and more money advanced. All business strictly confidential. Address W. E. Leinhas, room 9, Barristers' Hall.

SOMETIMES

Everyone wants money, no matter how saving a person may be one cannot foresee everything. We give the money so cheap and make the repayments so easy that it helps over a rough place in life's pathway without a jar.

CASH LOANS TO ANYONE with a salary. No security asked; a plain note is all we require.

KELLEY, the Money Lender.
392 Middlesex st.

REAL ESTATE FOR SALE

FOR SALE—At easy terms, beautiful 7 room cottage just finished at 15 Barrington street, well built with pantry, bath, hot and cold water, three piazzas, sewer connection, concrete walks, large garden with apple trees. Ideal home for small family. Apply after 6 p. m. at 96 Agawam st.

FOR SALE—At a sacrifice, two elegant new cottages of 8 rooms, pantry and bath room, city water and sewerage on Weed st. Inquire Peter O'Neill, 120 Bowden st.

HALL TO LET

A fine hall 30x41½ feet, with large ante-rooms, closets, etc., in the Harrington building, 52 Central street. Inquire at The Sun office.

WANTED

$5000 WANTED—Will pay six per cent. For particulars address P. O. Box 85, South Chelmsford, Mass.

WANTED—Children to board in country, desirable home, terms reasonable. Address Box 163, Billerica Centre.

WANTED—A store in good locality with tenement connected. Inquire at the Sun Office.

WANTED—Children to board in East Chelmsford, second house on right past city line, take Boston car.

WANTED—To buy bottom mortgage for cash, state location and amount. A B., Sun Office.

WANTED—Small tenement of 2 or 3 rooms, centrally located. Address A. L. C., Sun Office.

WANTED—Washing, cleaning and ironing. Inquire 296 Middlesex street, 4 rear.

TO LET

TO LET—5 room tenement, bath, set tubs and modern improvements. 190 Andover st. Apply Henry Miller & Son, 2 Wyman's Exchange.

TO LET—6 room downstair tenement with bath, large yard and shed in Centralville. Rent $15. Apply Henry Miller & Son, 2 Wyman's Exchange.

TO LET—At Hampton beach, a new modern 7 room cottage, summer house and stable on ocean front. Electrics pass the door, terms reasonable. Apply to L. H. Putnam, care of Boutwell Bros., city.

TO LET—Part of flat with all modern conveniences and bath; on Andover st. near cars. Address A. M., Sun Office.

TO LET—Furnished or unfurnished rooms, steam heat, bath rooms, hot and cold water, gas. Apply 356 East Merrimack st.

TO LET—Large unfurnished attic-room to let on Union street. Inquire at Sun Office.

TO LET—A good tenement at low rent in Brown's block, Marshall st. Key at No. 4.

TO LET—Nine room house, centrally located, steam heat, bath, set tubs. Inquire 379 Gorham st.

TO LET—Rooms for light housekeeping in country or farm, 1 mile from electric cars. For full particulars address Mrs. J. R. Chamberlain, Pelham, N. H.

TO LET—Two furnished rooms for light housekeeping. Apply to Weston House, 200 Appleton st.

FURNISHED ROOMS by day or week, Bath and lunch room connected. 251 Central st.

TO LET—On Salem st., near Pawtucket, a modern six room tenement. Apply at 282 Riverside st.

TO LET—Nicely furnished rooms with bath, etc., $2, $2.50 and $3. 106 Mt. Vernon st.

TO LET—5 room cottage at Batchelder Place. Very desirable for family of three or four persons. Price $9. Key on premises. Wm. A. Read, 226 Liberty st.

TO LET—Rooms, offices and suites for housekeeping at the New Wentworth 758 Merrimack st. Everything new and clean, and under new management. Apply to matron.

ROOMS TO LET at 52 Central st. Inquire of janitor or at Sun Office.

A NICE OFFICE to let on the second floor of the Harrington Building, 52 Central st. Rent low. Inquire at Sun Office.

TO LET—Very desirable residence, No. 95 Myrtle st. consisting of ten room house and stable. Telephone 252-13.

TO LET—Two new modern flats on Rolfe st. opp. Normal school. Private entrances, verandas, steam heat, open plumbing, hard wood floors, gas and electric fixtures. Open for inspection daily between 3 and 5 p. m.

TO LET—On a farm in Andover, Mass., a nice colonial house, 12 rooms, furnished, piazza all around, stable, nice lawns, shade trees and shrubbery, situated high, very healthy, spring water sold right on the place, near electric and steam cars. For particulars apply to J. B. Witham, Marblehead, Mass.

WE ARE HEADQUARTERS for clean, pleasant tenements at moderate rents. T. H. Elliott, 64 Central st.

OFFICE TO LET—A fine office on second floor of the Harrington building, 52 Central st. Inquire at The Sun office.

ROOMS TO LET—In the Harrington building, 52 Central st. Inquire at The Sun office.

TO LET—Corner Windsor & Westford streets two six room flats, all hard wood floors; steam heat, continuous hot water and gas range furnished. All modern conveniences. Apply James H. Walker, 48 Fletcher street. Tel. 911-2.

PALMISTRY

PALMISTRY is a science. Marvelous revelations by the famous Sterling Palmist; fair and square in all his dealings with the people. Oriental Temple of Palmistry and Astrology, 81 Merrimack street. Have your hands read. Charges to have your hands read are 25 cents and 50 cents. Office hours 9 a. m. to 9 p. m. daily and Sunday. Ladies and gentlemen are invited to investigate. He has dozens of splendid recommendations from governors, mayors, sheriffs, chiefs of police, judges, lawyers, councilmen, railroad officials and from several of the leading newspapers in America, as to his ability, and if you would like to read the recommendations he will gladly show them to you in his office, 81 Merrimack st., up stairs, one flight. Ladies can visit him without fear of having their confidence betrayed, and gentlemen need have no fear of being imposed upon. All will find in him a reliable medium and palmist, and a gentleman as well. He gives dates, facts and figures, reliable information on all business undertakings, warns you of coming dangers, averts trouble, sickness, etc., guides you aright in all affairs of life, marriage, divorce, love, law and speculation; tells if friends are true or false. He has made it his life study, and has now reached such a highly developed condition that he can read your life like a book and give you proper advice. Telephone 1380.

SITUATIONS WANTED

WANTED—A situation of any kind by a smart, capable young man recently graduated from the Lowell High school. Address S. A., Sun Office.

MIDDLE AGED LADY wants situation in a small family to do light housework. Inquire at Sun Office.

WANTED—By a Protestant woman position as cook in a boarding house, 145 Andover st.

WANTED—A situation by a girl 13 minding baby. Address S. A. G., Sun Office.

WANTED—A position in an office as bookkeeper or stenographer. Have had experience, and can furnish recommendation. Apply to Lowell Sun office.

WANTED—A situation by respectable middle aged lady to do light housework in a small family, or to take care of child one year old. 167 East Merrimack st.

THREE SEWERS

Recommended by the Sewer Committee

The committee on sewers met last evening and recommended that sewers be built in Willie, Ennell and Hope streets at an expense of $4400.

The committee gave hearings on petitions.

Miss Minnie Twohey, petitioner for the sewer in Willie street, appeared in support of that petition, and Dr. Bass appeared as a remonstrant for the Bissell estate.

Gerald Murphy spoke in favor of his petition for a sewer in Mt. Hope street, and William Gallagher and others spoke in favor of the petition for a sewer in Ennell street. There were no remonstrants to either of these petitions.

Michael Morin asked for a rebate of $43.60, a sewer assessment levied upon him for the sewer recently built in Short street. He said the sewer was of no benefit to him, as his property was drained by another sewer upon which he had paid his assessment.

The hearing closed and the committee went into session in Supt. Morse's office. City Engineer Bowers presented estimates as follows: Sewer in Willie street $1800, Ennell street $1500, Mt. Hope street, $800. It was voted to recommend all three sewers and to recommend that Mr. Morin's petition for a rebate of assessment on the Short street sewer be granted.

The Diamond Cure.

The latest news from Paris, is, that they have discovered a diamond cure for consumption. If you fear consumption or pneumonia, it will, however, be best for you to take that great remedy mentioned by W. T. McGee, of Vanleer, Tenn. "I had a cough, for fourteen years. Nothing helped me, until I took Dr. King's New Discovery for Consumption, Coughs and Colds, which gave instant relief, and effected a permanent cure." Unequalled quick cure, for Throat and Lung Troubles. At Goodale's drug store, 217 Central st., price 50c and $1.00, guaranteed. Trial bottle free.

The Product of the

7-20-4

10c Cigar Factory

is now larger than that of any individual manufacturer in New England. The name R. G. Sullivan stamped on every cigar insures quality.

R. G. SULLIVAN, Mfr., Manchester, N. H.

FOLEY'S HONEY AND TAR

Cures Colds; Prevents Pneumonia

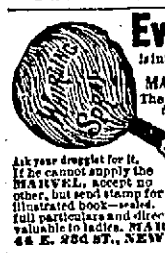

Every Woman

is interested and should know about the wonderful MARVEL Whirling Spray. The new Vaginal Syringe. Injection and Suction. Best—Safest—Most Convenient. It Cleanses Instantly.

Ask your druggist for it. If he cannot supply the MARVEL, accept no other, but send stamp for illustrated book—sealed. It gives full particulars and directions invaluable to ladies. MARVEL CO., 44 E. 23d ST., NEW YORK.

THE BIBLE

AMERICAN RABBIS OBJECT TO ITS PRESENCE IN SCHOOLS.

CLEVELAND, July 6.—The reading of the Bible in the public schools was denounced in the report of the committee on sectarism of the Central conference of American Rabbis which closed here yesterday. The report as adopted contains the following:

"The place of the Bible is in the home, the church and the church school. To force it into the public educational institutions is not merely to suggest that these three agencies are powerless to effect the desired results, but it is likewise to interfere with the growth of a larger human brotherhood. It has created ill feeling between Catholic and Protestant and has caused both to look down upon the Jew."

Joseph Stols of Chicago was chosen president.

HENRY ROGERS

SAYS ROCKEFELLER INVESTED FOR BAY STATE GAS CO.

BOSTON, July 7.—H. H. Rogers was today again a witness in the hearing before Causten Browne, as master, in the suit of Receiver George W. Pepper of the Bay State Gas company against Mr. Rogers for $3,000,000 and interest alleged to have been illegally secured from the now defunct company. In the course of his testimony Mr. Rogers said that all the investments of the company were made by William Rockefeller. The testimony given by Mr. Rogers yesterday agreed with that of A. C. Burrage earlier in the proceedings. It is said that William Rockefeller may be called as a witness.

UNDER RIVER

FIRST ELECTRIC CAR FROM BRONX TO MANHATTAN.

NEW YORK, July 7.—The first electric car to pass under Harlem river, in the new subway from the Bronx to Manhattan Island, was run yesterday. A small party of officials was aboard. On Monday the regular passenger traffic will begin.

The new tunnel is an engineering oddity, because instead of being bored under the river, it was built outside the water and lowered into place in sections. There is a separate tube for cars running in each direction. Two tubes are each about twelve feet in diameter, and were separate to allow greater stability.

TRAVIS AN EASY WINNER.

HYANNIS, July 7.—The playing of Walter J. Travis, the well-known American golfer, was the feature of the second day at the Great Island Golf tournament yesterday. Travis won his two matches yesterday by wide margins, defeating G. H. Phelps of the Country club in the forenoon 8 up and 6 to play, and Ralph Crackwell of the Oakley Country club by 8 up and 7 to play in the afternoon.

BLACK HAND MAN

Killed by Saloon Keeper He Attacked

NEW YORK, July 7.—One member of a self-styled "Black Hand Society" of three men who had attempted to collect $100 from Prince Caputon a saloon keeper, was, yesterday, shot and instantly killed by Caputon, who was himself probably fatally injured.

Three alleged "Black Hand" men appeared in the saloon and demanded $100.

While Caputon was serving them drinks one of them, "Big Pietro," leaned over the bar and stabbed the proprietor in the neck and slashed him across the face. Though almost blinded, Caputon crawled to where he had a double-barrelled shot gun and shot and instantly killed "Big Pietro." Carputon fired twice more and reloaded his gun, but the other two men, though wounded, managed to escape.

IN TRANCE

NURSE HAS BEEN ASLEEP SINCE MONDAY.

PEORIA, Iowa, July 7.—Miss Mollie Coons, a Pekin, Ills., nurse at Bartonville asylum, a state institution, is lying in a profound stupor slumber from which, apparently, she cannot be aroused. The unnatural sleep began Monday and has continued uninterrupted for thirty hours. A period of fitful slumber followed. Yesterday the girl again sank into a slumber and last night lay as one dead.

FATALLY STRUCK

WORCESTER MAN WAS OVERCOME BY THE HEAT.

WORCESTER, July 7.—Kostana Glodas, who came to this city from Russia two weeks ago, was struck down by the sun in the yard of the American Steel and Wire company at 3.30 yesterday afternoon. He died last night in the City hospital. While at the hospital the man's temperature stood at 110 and could not be reduced.

SAVED THREE

GORDON FOSTER PROVED HIMSELF A HERO.

REVERE, July 7.—The visitors at that portion of Revere beach near Eliot circle about 1.30 yesterday afternoon were witnesses of a thrilling rescue of three men who were capsized about half a mile from shore.

The men were Harry Walton of Revere, John Clancy of 15 Hammond st., Boston, and William A. Wilson of 1756 Washington st., Boston.

They were saved by Gordon Foster of 8 Webster park, Brookline, a member of the Bay State yacht club, who was at the club anchorage overhauling his crack racing dory the Zaza.

The accident was due to the fact that Walton, Wilson and Clancy weigh in the vicinity of 100 pounds each and the boat they went out in was a small one not equal to carrying them.

THE MAJESTIC

MET WITH AN ACCIDENT ON HER TRIP.

NEW YORK, July 7—The White Star line steamer Majestic arrived yesterday from Liverpool and Queenstown with her starboard engine disabled. On July 4, at 9.50 o'clock in the morning, a crank pin of the starboard engine worked loose and the engine was stopped. Three men were slightly scalded. The engines were disconnected and the steamer proceeded under the port engines. One of the cylinders will be disconnected here and the starboard engines will be made a compound one for the trip home.

WILLIAM WHEELOCK DEAD.

NEW YORK, July 7.—William A. Wheelock, president of the council of New York university, from which institution he was graduated 62 years ago, died yesterday at his summer home at East Hampton, L. I.

Mr. Wheeler, was born in Providence, R. I., in 1825.

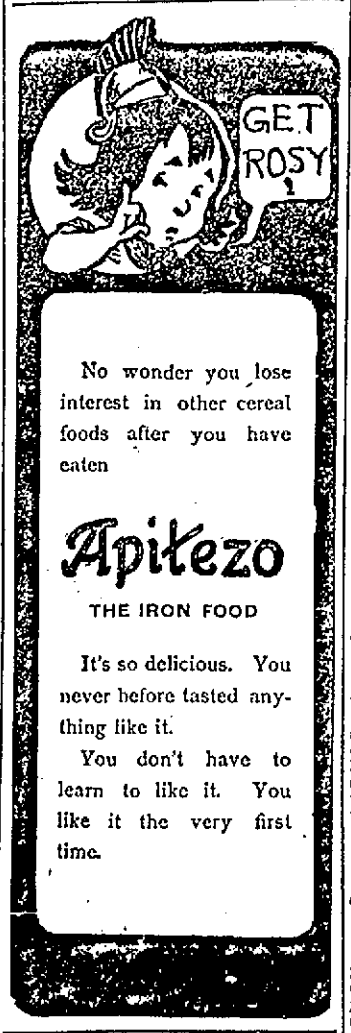

No wonder you lose interest in other cereal foods after you have eaten

Apitezo

THE IRON FOOD

It's so delicious. You never before tasted anything like it.

You don't have to learn to like it. You like it the very first time.

FOLEY'S HONEY AND TAR stops the cough and heals lungs

ABOUT CRIMINALS

Few Simple Directions to Detect Them

"Anyone can tell a criminal at a glance nine times out of ten with a little observation," said one of New York's clever detectives. "It's only necessary to keep a few types and remember a rule or two."

The interviewer here asked for a few simple directions. The sleuth from his chair in the Broadway hotel lobby kept the eye on the passing crowd as he continued:

"There are two main classes of physiognomy to be found among criminals, and two only; every criminal belongs to one or the other type. These classes are a good deal alike; both are cast in the same general mould, though in detail have been modeled on different lines. While there is a general superficial resemblance of the one to the other, they are found, on close examination, to be, in detail, as far apart as the poles. The types of the two classes have been cast in exactly opposite kinds of moulds, but the friction of the criminal life has worn both down to a dead level of sameness.

"Now the criminal head is one of two extremes, either very large or very small, hardly ever normal. In the same way with his whole appearance individually, he belongs to one or the other of two extreme types; his neck is either very short and thick or very long and thin; his forehead very low, narrow and receding, or very square and protruding; his lips very thin and compressed, or very thick and flabby; his hands very small and delicate or very large and coarse; his nose very high and narrow, or very squat and broad; his eyes very small sunk and beady, or very aggressive and staring exactly the expression, is not a definitely alike, while in both classes one finds something which is not exactly the expression, is not a definable characteristic, but rather a general air or appearance which at once marks out the convict as not as other men are.

"All kinds of crime may be divided into two orders—the crime of brutality and the crime of meanness, the offence against property; the murder and assault on the one hand; the theft and swindle on the other. Hence it is that the face of the criminal, his expression, his whole bearing, denote either fierce brutality, the savage in his nature rising uppermost, or else sneaking cowardice, the animal cunning in him triumphing over all other instincts.

"Some criminals, of course, belong to both classes, form, as it were, the connecting links between them. Such are the robbers with violence or the homicidal housebreakers. The mouth and chin, the eyes and forehead, show the greatest distinction. The murderer, for instance, is frequently underhung. In criminals of the brutal order the jaw is generally massive; the mouth thick lipped and protruding; the eyes are bold and passionate, frequently of a reddish tinge, with bloodshot whites; the eyebrows are heavy, overhanging and straight, usually meeting to form one line; the forehead is square and lumpy. Other signs of the brutality class of crime are the flat, square shaped head, the small, projecting and frequently hairy ears and short bull neck, the coarse, gnarled hands, the squat nose. Convicts of this kind will frequently be found to have some deformity physically, and to be a hairy, much blemished race. In the thief, on the other hand, one finds small, shifty eyes, shaded by light colored lashes and sparse, irregular eyebrows, usually tending upward at the outer corners or else very arched and afflicted with a nervous twitch; the lips, as a rule, are thin and bloodless and chin receding, the forehead smooth and sloping. The head of this class is generally high and pointed, the ears flat to the head and badly modeled. The hands are soft and small, the nose very frequently straight and regular, though often it rises to a [illegible] ridge just below the bridge and is so constructed as to give the appearance—so favorite with lady novelists—of the eyes being close together. The breadth across the frontal bone is, in fact, usually less than normal.

SMITH TENT

IN THE SUIT OF STELLA D. SMITH.

The case of Stella D. Smith, of this city, against five of the officers of Mary E. Smith tent, No. 23, Daughters of Veterans: Georgia E. Staples, Sadie L. Caverly, Maud M. Plumstead, Mary C. G. Kennedy and Julia M. Stearns, was heard before Judge Bond in Boston yesterday. John J. Harvey appeared for the defence while George A. Saltonstall of Boston prosecuted the case.

The plaintiff declared that she was elected junior vice president of Mary E. Smith tent and that the defendants refused to recognize her as such, and refused also to install her to her office. She also claimed that she should be restored to membership of the tent from which she had been expelled by the defendants. At the hearing, she waived her claim that she was elected junior vice president, and also the claim that she should be installed and relied solely on her claim that she was illegally expelled.

The question was raised by the defendant's counsel, that the action could not be maintained, for the reason that it was defective; in that the tent was not made a party defendant. The court so ruled, and ordered the plaintiff to amend her bill, so as to make the tent a defendant, also suggesting that the state department and the national department, Daughters of Veterans, should be joined as parties defendant.

Other questions of law were raised by defendant's counsel: that an equity court had no jurisdiction in the matter, and that the proper remedy, if any, was a writ of mandamus. The court reserved decision in these matters, until the plaintiff amends her bill as above stated. Before anything further can be done, it will be necessary for Miss Smith, the plaintiff, to amend as suggested by the court. In the meantime, she remains in the position in which she was put by her expulsion.

A MISTRIAL

ON ACCOUNT OF DEATH OF CHILD OF A JUROR.

CHARLOTTE, N. C., July 7.—The report from Newbern, N. C., that on account of the death of the child of a juror a mistrial had been declared in the case of Thomas W. Dewey, charged with absconding about $110,000 from the Merchants' and Farmers' bank. The juror appeared in court yesterday when arguments were begun.

Ask for

After Dinner PEPSIN Gum

The Gum With PEPSIN In It.

WILLIAM SMITH

BUFFALO ATTORNEY LOOKING FOR HIM OR HIS HEIRS.

The following letter asking information concerning one William Smith who resided in this city from 1838 to 1850 was received by the city clerk yesterday:

Buffalo, N. Y., July 3rd, 1905.

Chief of the Bureau of Vital Statistics, Lowell, Mass.:—

Dear Sir—I want to locate, if I can, William Smith of Lowell or some of his heirs. I understand William Smith lived there from 1838 to 1850. If he is dead I want to locate any of his heirs.

If you can be of any assistance to me, if you will send me the amount of your fee, I will remit. Respectfully,

JOSEPH G. DUDKER, Counsellor at law.

STRONG DEAD

HIS AUTO PLUNGED OVER AN EMBANKMENT.

TRINIDAD, Col., July 7.—Franklin D. Strong of Easthampton, Conn., was killed yesterday by plunging over a 12-foot embankment in an automobile which he had just bought and was using for the first time. His body will be shipped to his former home.

HOT TAR

POURED OVER MAN'S BODY WHILE HE SLEPT.

OGDENSBURG, N. Y., July 7—Masked men early yesterday entered the home of Antonio Ragnazino, an Italian, and after beating him into a semi-conscious condition, poured hot tar over his naked body and then applied a quantity of feathers. He has but lately returned from serving eight months in prison for abducting two little girls. He will recover.

CHILDREN LOST

Little Ones Disappeared in Boston

BOSTON, July 7.—Two little Gloucester children, Florence McDonald, aged 12 years, and her brother, John, aged 4, are somewhere in Boston or vicinity—the police cannot discover where—while the mother lies ill at home under a physician's care, distracted over their disappearance.

They left their home Tuesday afternoon, all dressed up, about 4 o'clock, took the 4.08 train for Boston, and nothing has been heard from them since. Their aunt, Miss Laura Cavanaugh, was in Boston all last evening hunting for the children, and a general alarm has been sent out to all stations of their disappearance.

The children live with their mother at 11 Commercial court, Gloucester. She and her husband, Alexander, separated nearly four years ago, and he lives at 11 Dover street, this city. Miss Cavanaugh called on him last evening, but he told her that he had not heard of the children and that "she needn't bother to look in Quincy for them." In Quincy his brother, John McDonald, lives, and Miss Cavanaugh believes that the children have gone there at the father's wish.

The children were to come to Boston yesterday with their mother on a little outing. A new suit had been bought for the boy for the trip. About a months ago the father of the children went to Gloucester and saw them and asked them how they would like to come to Boston and see him, and then go to his brother's house in Quincy. They seemed much pleased at the suggestion.

Tuesday afternoon the children dressed up and told their mother that they were going over to Miss Cavanaugh's to spend the night, and she told them that she would come there for them in the morning to take them to Boston. Yesterday morning she went there and asked her sister for the children.

Miss Cavanaugh told her that they were not there, and had not been there.

"They told me," said Mrs. McDonald, "that they were coming over here to spend the night."

"They haven't been here," her sister told her, "and I supposed that they were with you as usual."

Mrs. McDonald fell in a dead faint and was no sooner resuscitated than she relapsed into unconsciousness.

FOR WORKING BOYS

BIG EVENT CONDUCTED BY REV. W. H. McDONOUGH.

A large number of Lowell people are going to Boston on Saturday, the 22d inst., for the purpose of attending the "Crazy Gymkhana Sports" which are to be given at the American League baseball grounds, on Huntington avenue, for the benefit of the Working Boys' Home. There will be several organized parties make the journey, not only for the purpose of witnessing the games, which will be of a highly attractive character, but also for the purpose of paying their compliments to the Rev. Wm. H. McDonough, superintendent of the home, who was for several years stationed at St. Peter's church.

There will be at least 300 participants in the various events, and the prizes consisting of magnificent trophies, valuable cups and beautiful medals, form a very attractive collection. One of the trophies is a massive solid silver affair of most artistic design and splendid workmanship, offered by the Boston Herald for the whippet race, emblematic of the whippet racing championship of the United States.

Other feature numbers of the interesting program will be an animal race in which barn-yard fowl, great birds of the air, goats, cub bears, ruminant, herbiverous and carnivorous animals will be driven in ribbon harness, by young ladies prominent in society,—broad-sword combat between skilled swordsmen of world-wide fame, wrestling between two "Yankees of the Orient," who are the ablest exponents of the Jiu Jitsu art of defence and offence, tug-of-war tournament in which the strongest teams in the eastern states will try out their strength and gameness, catch-as-catch-can and Graeco-Roman bouts by the ablest masters of the struggle, half-Nelson, hammer-lock, bar and other holds, the single stick competition, in which Uncle Sam's Jackies, "the men behind the guns," will show their dexterity at thrust and parrying, a bladder putting competition, an Irish stick pulling match, dancing competition to the music of Irish pipes by old people, a laughter provoking pie-eating match for boys, a doughnut devouring competition, races for ladies, for fat men, and amusement galore for all. There will be a special musical program, and a number of genuine surprises not down on the program.

CRUSHED TO DEATH.

BOSTON, July 7.—Thomas F. Pomeroy, 60, of 70 Brookline street, Cambridge, was crushed to death yesterday afternoon when he was caught between the floor of the elevator and the wall of the well in the Sudbury building, 79 Sudbury street.

Nothing Too Good

at our fountain. Our aim is to give the people what they want, and the best—have you tried the famous ALLEN'S ROOT BEER drawn in steins? It is the great health drink. It is made from roots and herbs, such as Dandelion, Hops, Pipsissewa, Sassafras, Spikenard, etc., all known to have medicinal properties and at the same time making a pleasant beverage. It is also put up in quart bottles ready to put in the ice chest. Our ICE CREAM SODA and COLLEGE ICES at 5 cents are the best in Lowell.

Our Motto: Quality and Low Prices.

Towers Corner Drug Store

Cor. Middlesex & Central Streets

Largest stock of trusses in Lowell.

J. L. CHALIFOUX

49 to 59 Central Street

THIRD WEEK OF THE

Manufacturers' Sale

No clothing sale of recent seasons has created the intense interest which has been stirred up by our famous sale of manufacturers' stocks at 60c on the dollar.

AT $6.50

Men's and Young Men's Worsted and Cheviot Suits, made in all the new spring patterns, including the fashionable shades of gray and brown, sizes 34 to 44. These suits were manufactured to sell at $10 and $12.

Serge Suit Sale

We have just received from the manufacturers 300 fine Blue Serge Suits, which were manufactured to be sold at $15, but having bought them at an off price we are enabled to offer them to you at

$10.00

These suits are cut in the most fashionable sack styles, single or double breasted.

MEN'S FANCY WORSTED PANTS, REGULAR $3 AND $3.50 VALUE AT **$2.00**

We have these in 12 different patterns, very neat, dressy and well made.

Gilbride's Busy Corner — **Gilbride's** Merrimack & Palmer Streets — Gilbride's Busy Corner

LOWELL'S BEST, BRIGHTEST AND BUSIEST STORE

Radical Reductions Will Be the Rule Here During July

FRIDAY MORNING

We offer the Lowell buying public the strongest array of gilt-edge bargains we've ever known. All hands, all departments unite to smash all selling records this month. Come today sure. Come every day. We quote from two of our depts.

Hundreds of Unadvertised Bargains Throughout the Store

Ready-to-Wear Wash Goods

Our ready-to-wear department is perfectly healthy. We keep it in this condition because we keep it up-to-date in every way. Continued buying of the largest lots for the least prices—prices like these while lots last:

WHITE DUCK SKIRTS, made very full and side plaited. You'll appreciate the value when you see them. $1.49 grade **98c**

WHITE LAWN SHIRT WAIST SUITS, waist and skirt trimmed with eyelet embroidery. These are $5.00 values for **$2.49**

TAILOR-MADE SUITS OF WHITE LINENE, coat tight-fitting, strap seams, 45 inches long, 9-gore plaited skirt. Made to retail for $10. Special **$6.98**

MISSES' SKIRTS, length 30 to 36 inches, in colored and white duck, P. K. and cheviots. These could be sold one at a time for $1.25 and $1.49. We've put them on sale at the people's price **98c**

WRAPPERS

15 DOZEN FINE CAMBRIC WRAPPERS, light colors. Suitable for summer wear. Your choice of a $1.25 wrapper while they last **89c**

Three Good Values in

WOMEN'S UNDERWEAR

WOMEN'S COMBINATION SUITS, high neck, short sleeves, trimmed pants. Regular price 50c, for **29c**

WOMEN'S LOW NECK SLEEVELESS VESTS, 12 1-2c quality, **10c each, 3 for 25c**

CHILDREN'S JERSEY RIBBED SHIRTS, 10c grade. Special **5c**

Merrimack and Palmer Sts. GILBRIDE'S The Reliable Corner Store

Note Our Window Displays on Merrimack and Palmer Streets.

THE LOWELL SUN

SUN BUILDING, MERRIMACK SQUARE, LOWELL, MASS.

JOHN H. HARRINGTON, PROPRIETOR.

Member of the Associated Press.

Three Dollars per Year. Twenty-five Cents per Month

☞The Sun receives the full day service of The Associated Press, the greatest news-gathering organization in the world. The entire service received over a leased wire, by our own operator in our own office in The Sun building.

SWORN CIRCULATION OF THE SUN

The sworn daily average circulation of The Lowell Sun for the year 1904 was

14,539

Sworn to by John H. Harrington, proprietor, Martin H. Reidy, business manager, and Alfred Pilotte, pressman of The Sun, before me, January 2, 1905. JOHN J. HOGAN, Notary Public.

☞This is a larger circulation than the combined circulation of all the other daily papers in Lowell.

☞An advertisement placed in The Sun is of more value to the advertiser than if it were inserted in all the other newspapers in Lowell, and the cost of inserting it in The Sun is about ONE-THIRD the price charged by the other papers.

THE SUN'S PLATFORM

FOR THE GOOD OF LOWELL

1. ADOPT a new charter giving the mayor full power to appoint and remove at will, the heads of all city departments and members of all boards or commissions.

2. ABOLISH the common council and provide for a single legislative board of 27 aldermen, three from each ward.

3. CREATE public boards to have charge of streets, buildings, police, fire, pauper and water departments.

4. ANNEX portions of Dracut and Tewksbury, including the "Navy Yard" and the Andover road as far as the Hood farm.

5. ABOLISH the Merrimack street station and the grade crossings at Market, Thorndike and Middlesex streets and extend the northern station to Thorndike street.

6. BUILD a public hall and market on the White lot in Merrimack Square.

It was a quiet Fourth of July all around this year. The number of fatalities is much smaller than that of the previous Fourth. Some people think that it is all a result of the fine example set by Emmons in Boston last year.

Boston is the hot-bed of speculative swindles, notwithstanding the revelations made by Lawson in his articles on frenzied finance. Another rubber swindle has been discovered, and the stockholders are fleeced to the tune of a million dollars.

PURE FOOD STANDARDS.

Hygienic experts in conference at Lake Placid are endeavoring to establish some dietetic standard by which the amount of food necessary for an individual may be determined. One expert thinks that one ounce of solid food for every ten pounds in weight would be sufficient. There is a conviction among the experts that ill health is often induced by the habit of gorging. It is generally conceded that a majority of people eat too much, thereby disordering the digestive organs while the conviction not confined to experts alone that most people eat too much meat, is forcibly brought forward as the point at which the dietary reform should begin in order to accomplish quick and lasting results.

GRAFTING IN THE UNITED STATES SENATE.

The reputation of that most august of all our legislative bodies, the United States senate, receives another blow in the conviction of Senator Mitchell of Oregon for acting as counsel and agent for certain land grabbers and for receiving pay for his services. He used his official position to promote land frauds on condition that he should receive a share of the spoils. It is not long since Senator Burton of Kansas was convicted of taking fees from a "get-rich-quick" concern for inducing the postoffice department to withdraw a fraud order issued against the concern. Senator Dietrich of Nebraska was convicted of accepting money for a postoffice appointment.

The cure for such offenses is not conviction but a change in the constitution by which United States senators may be elected by the people.

It has often happened that senators steeped in corruption have held themselves in power by controlling the state machine. This they could not do were they elected by the people. Evidently the venerable senators are quite as corrupt if not more so than the congressmen. When they have taken to grafting it is high time to place their fate in the hands of the whole people instead of the state legislatures which are as a rule the most venal bodies in the land.

TRAINING SCHOOL FOR RAILROAD MEN.

In order to provide properly trained men as a means of preventing railroad accidents, the Erie railroad has established a school of instruction for railway employes at Elmira, N. Y.

Considering the fact that every man without such training must learn from experience and during his tentative period of service he is liable to make serious mistakes, several companies have agreed to support the school and to give its graduates a preference in employment.

The discipline of such a school must prove very useful, for even upon the ordinary flagman devolves the responsibility for the lives of the passengers. For such a man a course of training must have a beneficial effect.

The St. Louis Republic describes this Railway Commercial Training school as follows:

"The course was outlined by railroad officials who understood thoroughly the duties of the employes in all departments, and new textbooks were compiled with the actual work of managing stations and offices and running trains as their basis.

"Instruction has four divisions. The first is theoretical, embracing a complete explanation of the organization, financing, and general management of a railroad system. The three other branches are demonstrative, in that they show, by imitative operations, the duties of the freight agent, the passenger-agent, the telegraph operator, the train dispatcher, the station agent, and even minor officer and employe. By this arrangement and procedure the school is wholly practical. As an inducement to prospective students, the managers of the school declare that the demand for railroad employes, especially for station agents, always exceeds the supply, and in proof of this they announce that several corporations have promised to engage the graduates in regular work. These two points are equivalent to an assurance of employment at compensation, varying, according to circumstances, from $40 to $125 a month. As further inducements it is said that the school is not conducted for profit, the cost of tuition being regulated to meet only the current expenses of maintenance, and that the railroad companies find a need for employes having special training."

It will pay the big companies to contribute liberally to the support of this school if it will lessen the number of railroad accidents. One point in which railroad employes frequently err, is in making positive statements when they are in doubt. When a telegraph operator is in doubt about any order received he or she should hold it up for verification; when an engineer is in doubt about the road being clear ahead he should stop until he makes certain on this point. It is this disposition to act without positive knowledge or positive orders that has made railroad disasters so frequent. There is no reason why this school cannot train railroad employes to overcome such fatal tendencies in the discharge of their duties.

SEEN AND HEARD

It's a fact every man would be glad to dispute
But there seems no good way to defeat it.
Adam hadn't the courage to gather the fruit,
But seemed perfectly willing to eat it.

"How far is it around the world?"
In girlish innocence asked she;
"Ah, let us measure it, my dear,"
Her lover made reply, "and see."
Then when he'd placed his strong right arm
Around her waist so small and trim,
He found it wasn't very far,
For she was all the world to him.

If all of the women were good as the few
I'd say: "Let us paint the whole lot!"—wouldn't you?
But, oh! if the few were as false as the many
And I did the painting, there wouldn't be any.

Three women may a secret keep
If, as it has been said,
There's one of the lot has heard it not
And the other two are dead.

'Twas in a breach-of-promise suit the letters all were read,
And here is what the opening words of her epistles said:
"Dear Mr. Smith," "Dear friend," "Dear John," "My Cherished Four-Leafed Clover,"
"My ownest Jack," "Dear friend," "Dear Sir," then "Bill"—and all was over.

An Iowa minister is quoted as saying: "An intoxicating drink is the gift of God and may be properly enjoyed by any man who can do so without working injury to his fellow men." But by the time one gets enough of the "gift" he is not in condition to think much of his fellow men. The minister's statement recalls the answer of the man who was told that he could avoid intoxication by calling for sarsaparilla when he had taken as much whiskey as he wanted. He replied: "When I get as much whiskey as I want I cant say sarsaparilla."

The small boy who survived the Fourth with toes and fingers intact is in luck.

Who introduced the cow-bell racket on the Fourth, anyway?

It is the day after a holiday that a fellow feels like resting.

The hot air at the city hall has found its way to the water pipes affecting the taste and appearance of the water. Persons in the building did not know what the trouble was with the water until they consulted Major Allen, chemist. He found that air in the pipes was responsible for the color and taste of the water and Janitor Delmage traced the hot air vein to the common council.

SUPREME COURT

WILL DECIDE FAMOUS LABOR UNION CASE.

SALEM, July 7.—Another chapter in the noted labor union case of Michael F. Berry against Jerre E. Donovan was added yesterday by appealing the case to the United States supreme court.

Berry was a non-union employe of the Hazen B. Goodrich Shoe company of Haverhill, and it is contended by Berry that he was discharged because of complaint made by Donovan, who was an officer of the boot and shoe workers' union.

It is claimed by the defendant that the company agreed to employ none but union men. Berry brought suit against Donovan and recovered damages in the lower court. The case was appealed and taken to the Massachusetts supreme court on exceptions and there was a decision against the defendant.

The defendant now petitions for an appeal to the United States court on a writ of error. The petition was filed in the clerk of courts' office late yesterday afternoon ,together with a statement of the grounds of the request.

HUGE TURTLE

IT TIPPED THE SCALES AT 878 POUNDS.

NEW LONDON, Conn., July 7.—While the little schooner Libbie M. of Bridgeport, Capt. James F. Hoyt, was sword fishing 10 miles south of Block Island, Wednesday, a giant turtle was discovered floating near the vessel and was soon harpooned in one of its huge flippers. When it came to hauling the monster aboard it required the efforts of four of the crew with tackle. The turtle was brought here this morning with the schooner's catch of sword fish.

The reptile was weighed at a fish market here and the scales showed exactly 878 pounds. The turtle is regarded as one of extraordinary size. A large crowd surrounded the turtle throughout the day, and there was much speculation as to its age and species.

LIABILITIES OF $100,000.

RICHMOND, Ind., July 7.—J. A. Speckenhier was yesterday appointed receiver of the Commercial bank of Hagerstown, Ind., on application of President Frank Mason. The liabilities exceed $100,000, while the assets are given as much less. The cashier, John Bowman, committed suicide last Monday.

COME OUT FROM UNDER THE BUSHEL.

Let your light shine before the people that they may see your good bargains and trade with you.

★ The only place for your light to shine is in the advertising columns of The Sun.

The Sun is read by great and small, By rich and poor, by short and tall, In fact 'tis read by one and all.

Then let your advertising light shine where all can see it.

PUT IT IN THE SUN.

LOWELL'S GREATEST NEWSPAPER.

JOHN HAY

RANKED HIGH AS A POET OF PATRIOTIC FIRE.

The late John Hay was a poet of note and when all his triumphs as a diplomat, all his achievements as a statesman shall have been forgotten these tender lines will recall his memory and his greatness:

My short and happy day is done,
The long and weary night comes on,
And at my door the Pale Horse stands
To carry me to unknown lands.

His whinny shrill, his pawing hoof
Sounds dreadful as a gathering storm;
And I must leave this sheltering roof
And joys of life so soft and warm.

Tender and warm the joys of life;
Good friends, the faithful and the true;
My rosy children and my wife,
So sweet to kiss, so fair to view.

So sweet to kiss, so fair to view,
The night comes down, the lights burn blue;
And at the door my Pale Horse stands
To bear me forth to unknown lands.

There will come a time when the world will forget that Hay was ever ambassador to the court of St. James. But when that time comes, there will still sing out the lines:

For always in thine eyes, O Liberty!
Shines that high light whereby the world is saved.
And men will remember the John Hay who wrote:

What man is there so bold that he should say,
"Thus and thus only would I have the sea?
For whether lying calm and beautiful,
Clasping the earth in love, and throwing back
The smiles of heaven from waves of amethyst;
Or whether, freshened by the busy winds,
It bears the trade and navies of the world
To ends of use or stern captivity;
Or whether, lashed by tempests, it gives way
To elemental fury, howls and roars
At all its rocky barriers in wild lust
Or ruin drinks the blood of living things,
And strews its wrecks o'er leagues of desolate shore—

"Always it is the sea, and all how down
Before its vast and varied majesty.
And so in vain will timorous men essay
To set the mates and bounds of Liberty.
For Freedom is its own eternal law.
It makes its own conditions, and a storm
Or calm alike fulfills the unerring Will.
Let us not, then, despise it when it lies
Still as a sleeping lion, while a swarm
Of Gnat-like evils hover 'round its head;
Nor doubt it when in mad, disjointed times
It shakes the torch of terror, and its cry
Shrills o'er the quaking earth, and in the flame
Of riot and war we see its awful form
Rise by the scaffold, where the crimson ax
Rings down its grooves the knell of shuddering kings.
For always in thine eyes, O Liberty!
Shines that high light whereby the world is saved;
And though thou slay us, we still trust in thee!"

On an occasion of national grief Mr. Hay wrote these inspiring lines:

We lift our hands on high;
Not like the nerveless fatalist,
Content to trust and die,
Our faith springs like the eagle
That soars to meet the sun,
And cries exulting unto thee:
"O Lord! thy will be done!"

When tyrant feet are trampling
Upon the common weal,
Thou dost not bid us cringe and writhe
Beneath the iron heel;
In thy name we assert our rights
With sword and tongue and pen,
And e'en the headman's ax may flash
Thy message unto men.

Thy will; it bids the weak be strong,
It bids the strong be just,
No lip to fawn, no hand to beg,
No brow to seek the dust.
Whenever man oppresses man
Beneath thy liberal sun,
O God! be there thine arm made bare,
Thy righteous will be done.

GRAIN TRADE

SHIPMENTS AT THE ATLANTIC AND GULF PORTS.

WASHINGTON, July 7.—The movements of grain at the more prominent Atlantic and Gulf ports during May of the current year, as indicated by reports received by the department of commerce and labor through its bureau of statistics, show appreciable gains, if contrasted with like movements for May of the preceding year, but a decided decline from the movement in any of the preceding months of the present year. Comparing the figures of receipts for the month of May, 1905, with those of May of the preceding year, New York, Boston, Philadelphia and Baltimore show considerable gains, while Portland shows but a small increase. On the Gulf, New Orleans is represented as receiving almost nine times as much grain (wheat, corn, and oats) in 1905 as in 1904.

At Boston during the month of May 888,776 bushels of grain were received, as compared with 644,159 bushels for the corresponding month in 1904. Shipments for the month were 1,530,258 bushels, a gain of over 1,200,000 bushels, compared with a like movement in 1904. This increase is due to a much heavier withdrawal of wheat, corn, and oats, the increase in the outward corn movement amounting to over a million bushels. Receipts of grain at this port during the first five months of the current year were 9,110,281 bushels, divided into 767,475 bushels of wheat, 6,521,466 bushels of corn, 1,569,732 bushels of oats, 237,553 bushels of barley, and 14,055 bushels of rye. The total grain receipts for a similar period in 1904 amounted to 6,402,229 bushels. Of the shipments for a similar period in 1905, 892,273 bushels were wheat, 6,354,866 bushels corn, 100,822 bushels oats, and 293,911 bushels barley, making a total of 7,641,872 bushels, as against 3,733,144 bushels in 1904. The gain in corn withdrawals for the present year amounted to nearly 4 million bushels.

At New York during the month of May 457,100 bushels of wheat, 827,750 bushels of corn, 3,236,300 bushels of oats, 392,700 bushels of barley, 329,000 bushels of malt, 975 bushels of rye, and 18,078 bushels of pease were received, making a total inbound grain movement for the month of 5,261,901 bushels, of which 4,723,295 bushels represented a rail and water and rail movement and 538,606 bushels a through water movement.

The total receipts of flour, grain, and corn meal at New York during the month of May, 1905, aggregated 7,199,100 bushels, as against a corresponding movement in 1904 of 4,795,324 bushels.

At Philadelphia the total inbound grain movements during May, 1905, amounted to 874,834 bushels, being approximately 265,000 bushels greater than a similar movement in May, 1904, due almost exclusively to a greatly increased oat movement. Shipments for the month, which were 603,152 bushels in 1905, were but 84,000 bushels in 1904, the great increase during month of May 1905, being in the outbound movement of both corn and oats. For the five months of the current year receipts totaled 5,992,872 bushels, consisting of 274,219 bushels of wheat, 3,801,287 bushels of corn and 1,917,336 bushels of oats. The total corresponding movement in 1904 aggregated 6,600,108 bushels, the decrease thus indicated in the present year's arrivals was caused by lighter arrivals of wheat and corn. The shipments from this city for the five months aggregated 3,933,740 bushels in 1905, and 4,150,378 bushels in 1904.

Baltimore's grain arrivals during May 1905, reached a total of 851,580 bushels, and were nearly twice the corresponding arrivals in 1904. Shipments for the month were 887,756 bushels in 1905 and 315,041 bushels in 1904. During the five months ending May 31, 1905, there were received 9,294,191 bushels of all grains, as against 8,359,743 bushels in 1904, I nboth instances the amount was composed largely of corn.

The inbound grain movement at New Orleans during the month of May, 1905, amounted to 2,706,000 bushels, being almost 2½ million bushels in excess of a similar movement in 1904, and over 500,000 bushels greater than that of 1903. Shipments for May of the current year, which were 239,441 bushels, were 156,653 bushels in 1904 and 1,794,052 bushels in 1903. During the first five months of the present year 4,800 bushels of wheat, 19,222,800 bushels of corn, and 1,915,000 bushels of oats were received at New Orleans, making a total of 21,142,600 bushels in 1905, as compared with 6,688,947 bushels in 1904 and 19,899,037 bushels in 1903. The gain indicated for the present year, as compared with that for 1904, was almost entirely due to a much heavier inbound movement of corn, the increase in this cereal amounting to over 15 million bushels. The total of grain shipments from this port during the present year to May 31, was 16,250,343 bushels, as compared with 5,640,188 bushels in 1904 and 18,106,191 bushels in 1903.

From preliminary returns of grain exports from the United States the exports for the month of May, 1905, are given as 8,125,193 bushels, of which 5,579,042 bushels were exported by way of the Atlantic ports, 536,271 bushels by way of the Gulf ports, 156,511 bushels by way of the Pacific ports, and 1,863,374 bushels by way of the northern border, lake, and other border ports. A similar movement in 1904, which totaled 2,816,503 bushels, was divided into 807,149 bushels by way of the Atlantic ports, 503,168 bushels by Gulf ports, 277,961 bushels by way of Pacific ports, and 628,622 bushels by way of the northern border, lake, and other border ports. For the first five months of the current year total exports of grain aggregated 71,761,267 bushels, 38,721,955 bushels being exported from the Atlantic ports, 22,216,637 bushels from the Gulf ports 3,755,242 bushels from the Pacific ports, and 7,067,402 bushels from the northern border, lake, and other border ports. During the corresponding period in 1904 the total exports amounted to 33,049,840 bushels, the gain in the present year's movement being almost entirely due to greatly increased exports of corn, although the oat and barley movements were largely in excess of those for 1904. These figures represent about 97 per cent. of the total export movement. The Atlantic ports exported 54 per cent of the entire grain movement in 1905 and but 47½ per cent. in 1904.

Commercial reports indicate that the amount of cotton brought into sight from September 1, 1904, to May 31, 1905, aggregated 12,263,445 bales, as against 9,684,697 bales for a similar period in 1903-4, and 10,352,434 bales in 1902-3. Similar receipts for the month of May, 1905, which amounted to 728,997 bales, were over 500,000 bales heavier than the like movement in 1904 and approximately 400,000 bales heavier than that in 1903. Port receipts for the season, to and including May 31 of the present year, aggregated 9,207,740 bales, this amount being over two million bales greater than the 1904 movement and nearly two million bales heavier than that for 1903. The total net overland movement for the current season amounted to 1,008,709 bales, and although somewhat in excess of the corresponding movement in 1903-4 fell below that of 1902-3 by nearly 40,000 bales. American spinners' takings during the current season amounted to 3,917,744 bales as against 3,745,491 bales in 1903-4 and 3,738,609 bales in 1902-3. Of the present season's takings 2,078,902 bales were delivered to northern mills and 1,838,842 bales to southern mills. The present season's exports have amounted to 3,559,130 bales to Great Britain, 739,959 bales to France, and 3,338,482 bales to continental Europe and other countries, making a total of 7,625,571 bales, in contrast with 5,634,507 bales in 1903-4 and 6,481,295 bales in 1902-3.

The movement of anthracite coal during the month of May of the current year, which amounted to 6,005,153 tons, was larger than that of any of the first five months of this year or of the five preceding years. The movement for the first five months of 1905 amounted to 24,872,945 tons and was over 1,300,000 tons larger than the movement for a similar period in 1901, but about 1,600,000 tons less than the movement for the corresponding period in 1903.

The total runs from various petroleum wells in the pipe-line territory during the month of May this year amounted to 3,970,173 barrels, as compared with 4,089,141 barrels for a like month in 1904. Other petroleum receipts by these companies during the fifth month of the current year amounted to 3,488,855 barrels, while the 1904 arrivals were 3,593,271 barrels. The grand total of the runs from wells during the first five months of 1905 aggregated 18,747,946 barrels and differed but little from similar runs in 1904. Regular deliveries during the corresponding periods amounted to 20,031,682 barrels and 18,827,537 barrels, respectively.

FRANCHISE

TELEGRAPH AND TELEPHONE SYSTEM FOR PHILIPPINES.

MANILA, July 7.—The Philippine commission has passed an act granting to John I. Sabin and Louis Glass of San Francisco, Calif., a franchise to construct telephone and telegraph systems throughout the Philippine islands.

John I. Sabin is the president and Louis Glass, vice president and general manager of the Pacific States Telephone and Telegraph company, the head office of which is located in San Francisco.

GREEK POLICE

ARRESTED FIRST DRAGOMAN OF U. S. LEGATION.

CONSTANTINOPLE, July 7.—Minister Leishman has strongly protested to the Porte against an indignity offered recently to the first dragoman of the legation, A. A. Gargiulo, by the secret police. Gargiulo bought a box of cartridges at the shop of an Austrian who had been under surveillance for some months with the view of preventing the sale of arms. A police sergeant reported Gargiulo who was conducted to a police station and detained an hour in spite of proof of his identity until the minister of police ordered his release. The latter subsequently expressed his regret, but the American minister was not satisfied and asked for an explanation.

GENERAL BLACKMAR'S TRIP.

BOSTON, July 7.—Gen. Wm. Blackmar, commander-in-chief of the Grand Army of the Republic, accompanied by Mrs. Blackmar and her sister, Miss Brewer, left yesterday afternoon on his second tour of the year, this time going into the northwest. The party is due back in Boston about August 8. General Blackmar goes direct to Chicago, thence to Wyoming and to Boise, Idaho, where he expects to arrive on July 11. Later he will visit Portland, Ore., Tacoma and Seattle, Washington, and then Sitka, Alaska, where a reception will be given him by Past Commander Wm. L. Distin of Illinois, surveyor general of Alaska.

PUTNAM & SON CO.

166 CENTRAL STREET

To Close Up

A FEW LOTS OF SUITS IRREGULAR SIZES

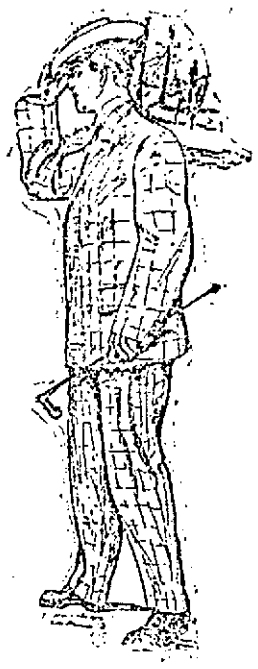

30 Men's Fancy Cheviot and Fancy Worsted Suits,

most all of them small sizes—sold for $10 and $12—going now for **$5**

41 Young Men's Suits

single and double breast, smart cut, neat dark patterns, sizes 31 to 35 breast, were $8 and $10, all marked **$5**

Young Men's Fine Suits That Sold Up to $15 Now Marked $10

This is a collection of splendid suits, every one new this season, of the smartest cut and all of handsome patterns. Smooth hard faced worsteds and worsted cheviots, double and single breast coats. Trousers full peg top and made with belt straps. An average of $5 saved to the buyer in this lot of handsome suits at **$10**

MOXIE

"This man has a serious business problem that needs his best thoughts.

"A glass of Moxie first is what will enable him to do justice to it and help him to overcome all difficulties.

"Moxie, besides being refreshing, invigorates one as nothing else will, and this is because it is a genuine 'nerve food.'

"The fact that it contains no alcohol, narcotics, chemical preservatives or poisonous drugs insures its consumers against feeling any bad after-effects from its use.

"I notice the 'boss' always keeps Moxie in the office, as well as at his home, and I have seen him frequently stop at the soda fountains for a drink of it when he is on the street."

$2.50 per case; 25 cents per bottle; 5 cents per glass at all fountains

TEN INNINGS

Lowell Won a Close Game From Haverhill

Lowell returned yesterday and had Haverhill as its opponent. There was a fair sized attendance, but not what it should be, the fans evidently staying away owing to the fact that the locals have been losing so many games of late.

Merritt was out of the game, and Owen Jackson occupied the position behind the bat. Both teams went through a half hour's practice prior to the opening of the game. Umpire McCloud officiated and called the game at three o'clock.

FIRST INNING.

Haverhill went to bat first and Lawrence hit along the first base line to Wall and was out. Wallace singled to centre field. Moss hit along the first base line which Wall should have got, but he lost it and Wallace went down to third. Browne flied out to Bigbie. Wallace started home before the ball was caught and the umpire allowed the run. Murphy hit to left field for a single, and Boardman flied out to J. Jackson.

Owen Jackson, the first man up for the Lowell team, singled to left field. Bigbie sacrificed and sent him along to second base. Connors singled to left centre field scoring Jackson. Wall then singled. Jim Jackson hit to Boardman, forcing Connors out at third base. Grant flied out to Lawrence, closing the inning.

Score—Lowell 1, Haverhill 1.

SECOND INNING.

In the second inning Boardman struck out. Ahearn hit to McLaughlin and was out at first. McGinley singled. Lawrence hit over Tierney's head for two bases, scoring McGinley, and went down to third on the throw home. Wallace closed the inning by flying out to Bigbie.

In Lowell's half, McLaughlin singled to left field. Tierney then singled, forcing McLaughlin out at second. Halligan struck out and Owen Jackson flied out to Moss.

Score—Haverhill 2, Lowell 1.

THIRD INNING.

In the third inning Moss hit to Halligan and was out at first. Browne flied out to Bigbie. Murphy hit to left field and then stole second base. Boardman hit to left field and Bigbie dropped the ball, Murphy scoring. Francis flied out to McLaughlin.

In the latter half of the inning Bigbie and Connors flied out to Francis. Wall drew his base on balls and Jim Jackson flied out to Wallace.

Score—Haverhill 3, Lowell 1.

FOURTH INNING.

In the fourth inning Ahearn struck out. McGinley flied out to Bigbie and Lawrence foul flied to Wall.

Grant hit to Moss and was out at first. McLaughlin hit over third base for a single. Tierney flied out to Moss, who made a pretty running catch. Halligan singled and Owen Jackson closed the inning by flying out to Moss.

Score—Haverhill 3, Lowell 1.

FIFTH INNING.

In the fifth inning Wallace flied out to Bigbie who made a pretty running catch. Moss singled to left field and tried to steal second, but Jackson nailed him. Browne singled. Murphy singled to right field. Murphy and Browne tried a combination steal and Browne was thrown out at the plate.

Bigbie flied out to Lawrence. Connors hit to Boardman and was out at first. Wall singled to left field. Jackson hit to left field for two bases and Wall scored. Grant closed the inning by flying out to Murphy.

Score—Haverhill 3, Lowell 2.

SIXTH INNING.

In the sixth Boardman flied out to Bigbie. Francis drew his base on balls. Ahearn flied out to Grant. Francis then stole second and in tryin gto steal third was thrown out.

McLaughlin hit to left field fence for a single. Tierney sacrificed and sent him to second. Halligan flied out to McGinley and Owen Jackson flied out to Francis.

Score—Haverhill 3, Lowell 2.

SEVENTH INNING.

In the seventh inning McGinley flied out to J. Jackson. Lawrence hit to Wallace for a two-bagger. Moss flied out to Tierney and Browne hit to right centre and was out, Grant grabbing the ball on the run.

In the latter half of the inning, Bigbie flied out to Lawrence. Connors hit to Moss and was out at first. Wall hit to centre field for a two-bagger and Jim Jackson hit to Moss and was out at first.

Score—Haverhill 3, Lowell 2.

EIGHTH INNING.

In the eighth inning Murphy flied out to Tierney. Boardman and Francis flied out to Wall.

In the latter half of the eighth inning Grant singled to left field. McLaughlin sacrificed and sent him along to second. Tierney flied out to Murphy and Halligan struck out.

Score—Haverhill, 3; Lowell, 2.

NINTH INNING.

In the ninth Ahearn drew his base on balls. McGinley bunted to Halligan and forced Ahearn out at second. Lawrence hit to Halligan forcing McGinley out at second. Wallace hit over second base for a single. Moss hit to Lawrence forcing Lawrence at third.

Owen Jackson hit to Lawrence and was out at first. Bigbie flied out to Murphy. Connors drew his base on balls. Wall hit to deep centre field for a two-bagger, scoring Connors and tieing the score. Jim Jackson struck out.

Score—Lowell 3, Haverhill 3.

TENTH INNING.

Browne flied out to McLaughlin in the first half of the tenth inning. Murphy hit to McLaughlin and was thrown out at first. Boardman was hit by a pitched ball and walked to first base. Boardman tried to steal second and was nailed.

In the latter half of the tenth Grant flied out to Wallace. McLaughlin hit to Boardman who threw bad to first making Haverhill's first error. Tierney hit to Boardman who threw bad to second to catch McLaughlin and the latter went down to third. Capt. Connors called Merritt to the bat and owing to the fact that he did not have his baseball shoes on the game was delayed for some time. Tierney then stole second. Merritt made a single scoring McLaughlin.

LOWELL.

	ab.	r.	bh.	tb.	po.	a.	e.
O. Jackson c	5	1	1	1	3	3	0
Bigbie lf	4	0	0	0	6	0	1
Connors 2b	4	1	1	1	2	0	0
Wall 1b	4	1	4	6	7	0	0
J. Jackson 3b	5	0	1	2	5	0	0
Grant cf	5	0	1	1	2	0	0
McLaughlin ss	4	1	3	3	3	3	0
Tierney rf	4	0	0	0	2	0	0
Halligan p	4	0	1	1	0	4	0
*Merritt	1	0	1	1	0	0	0
Totals	40	4	13	16	30	10	1

*Batted for Halligan in tenth inning.

HAVERHILL.

	ab.	r.	bh.	tb.	po.	a.	e.
Lawrence 2b	5	0	2	3	1	1	0
Wallace cf	5	1	3	3	3	0	0
Moss ss	5	0	2	2	3	0	0
Browne 1b	5	0	1	1	7	0	0
Murphy rf	5	1	3	3	4	0	0
Boardman 3b	4	0	1	1	1	2	2
Francis lf	3	0	0	0	6	0	0
Ahearn c	3	0	0	0	3	0	0
McGinley p	4	1	1	1	1	3	0
Totals	39	3	13	14	*28	9	2

*One out when winning run was scored.

Innings	1	2	3	4	5	6	7	8	9	10
Lowell	1	0	0	0	1	0	0	0	1	1—4
Haverhill	1	1	1	0	0	0	0	0	0	0—3

Summary: Two-base hits—Lawrence, Wall 2, J. Jackson. Sacrifice hits—Bigbie, McLaughlin, Tierney. Stolen bases—Wallace, Murphy 2, Francis, Tierney 2. First base on balls—Off Halligan 2, off McGinley 2. Struck out—By Halligan 2, by McGinley 3. Hit by pitched ball—Boardman. Time of game—2 hrs. Attendance—500. Umpire—McCloud.

N. E. LEAGUE STANDING.

	Won	Lost	P. C.
Fall River	29	19	.604
Manchester	31	21	.596
Concord	28	23	.549
New Bedford	27	24	.529
Haverhill	24	22	.522
Lynn	26	25	.510
Nashua	17	31	.354
Lowell	17	33	.310

N. E. LEAGUE RESULTS.

At Lowell—Lowell 4, Haverhill 3.
At Lynn—Nashua 3, Lynn 2.
At New Bedford—Concord 11, New Bedford 10. (13 innings.)
At Fall River—Manchester 5, Fall River 4.

AMERICAN LEAGUE STANDING.

	Won	Lost	P. C.
Cleveland	40	22	.635
Chicago	40	23	.635
Philadelphia	39	25	.609
Detroit	32	33	.492
Boston	28	31	.475
New York	26	31	.433
Washington	23	40	.365
St. Louis	23	42	.354

AMERICAN LEAGUE RESULTS.

At Philadelphia—Philadelphia 7, Boston 4.
At Detroit—Detroit 4, St. Louis 3.
At Cleveland—Chicago 7, Cleveland 2.
Washington — Washington-New York game postponed—rain.

NATIONAL LEAGUE STANDING.

	Won	Lost	P. C.
New York	52	20	.722
Pittsburg	45	27	.625
Philadelphia	41	28	.594
Chicago	42	30	.583
Cincinnati	37	33	.529
St. Louis	25	46	.352
Boston	21	49	.300
Brooklyn	21	51	.292

NATIONAL LEAGUE RESULTS.

At Boston—Philadelphia 2, Boston 0.
At New York—New York 8, Brooklyn 1.
At Cincinnati—Cincinnati 6, St. Louis 1.
At Chicago—Pittsburg 5, Chicago 2.

DIAMOND NOTES.

Lynn at Lowell today.

Can it be that the hoodoo has vanished?

Perhaps Wall didn't clout the ball yesterday.

"Wally" Taylor has quit the New Bedford team and would like to come to Lowell.

Spring, the Holy Cross pitcher, may yet be seen in a Lowell uniform.

All three of McLaughlin's singles would have been good for two bases each if Barney could have run a little faster.

It was worth while waiting for Merritt to change his shoes in the 10th inning.

Halligan put the ball over neatly if they did hit him and he fielded his position well. He shouldn't "cross" his catcher, though for that's bad business.

That was the kind of a finish that the fans like. Lowell had only one chance in 10 in the ninth when Wall came to bat. If that ball had been hit on Hyde grounds it would be going yet.

Capt. Connors said last night: "I think the change has come and we will win some from now on. We've played in hard luck. McLaughlin, Merritt and Jimmy Jackson have had bad hands. Owen Jackson has had a bad leg. Bushey says his arm is lame and there you are. But we won't stay in last place long. You can gamble on that."

McGinley with all his reputation wasn't so much after all. Joe Wall didn't think so and neither did McLaughlin.

Connie Murphy came in from right field and covered first base when the first baseman and pitcher were chasing a bunt, which is most commendable ball playing.

"I think he'll make a safe hit," remarked Long John as Merritt stepped to the bat in the 10th.

"How can you tell like that?" asked a fan when Merritt swatted the ball safely.

"I know a ball player when I see him," proudly retorted Long John and the inquisitive fan backed up.

"Gene" Gokey of the Nashua team forgot to show up for the morning game July 4 and Nashua lost. It subsequently appears that Gokey also lost for Flanagan fined him $50 and benched him until further orders. When patience ceases to be a virtue with the good natured managers then the fans see good ball playing.

Joseph Knotts, one of the catchers of the Concord New England league team which arrived in New England yesterday, is out $150. Knotts put up at the Parker House, and while he was in the washroom was relieved of the money. Of the amount stolen $120 was in checks.—Yesterday's Boston Herald.

Knotts, it will be remembered, was loaned to Lowell by Concord early in the season and then recalled, Anderberg being sent to replace him as backstop.

Fred Klobedanz has quit the New Bedford team. After pitching the game Wednesday he asked Manager Doe for two weeks' leave of absence. Doe said he would give him two weeks to get into condition but Klobe didn't like that proposition and jumped the team.

DON'T LET YOUR
BOILER OR FURNACE
rust up this summer. Have it cleaned and put in good repair.
CARROLL BROS.,
Tel. 840. 36 Middle St.

Offering values like these we cannot promise a long continuance of this sale. The quantities are limited; in some lots only two or three garments.

Every article is perfect and of the newest style and worth at least one half more than priced.

Because of our desire to clear our stock and sell all this season's goods we call this a

Season End Sale

SEASON END SALE

Silk Suits 9.75
Muslin Waists 98c
White Shirt Waist Suits 4.98
Trimmed Hats 2.98
Silkaline Shirt Waist Suits 4.98
Jap Silk Waists 2.98
Black Silk Redingotes shawl collar 18.95
Covert Coats 4.98
Misses' Muslin Dresses size 6 to 14 1.98
All Wool Jacket Suits 5.98

Alexander Strauss PROPRIETOR
Caesar Misch Store
CASH OR CREDIT
220 CENTRAL STREET, LOWELL, MASS.

LICENSE BOARD

DELAYED ACTION ON CHARGES AGAINST LIQUOR DEALERS.

LAWRENCE, July 7.—The license commissioners met last night to consider the city solicitor's reply to questions attending the cases of Michael McDonough and Joseph Millington & Co., who had been summoned before the board for violating the terms of their license.

Counsel for the licensees contended that the commissioners could not act in the dual capacity of witness and judge. City Solicitor Kane in an oral opinion sustained this, and the board adjourned until tonight that he might file his opinion in writing. This he did in answer to questions propounded by the board, but certain of the answers left some doubt in the commissioners' minds and another adjournment was made to have him give a further opinion.

WIFE GONE

BIDDEFORD MAN SEEKS HER IN BOSTON.

BIDDEFORD, Me., July 7.—Elmer Cluff, a young essence peddler, left town on the morning train for Boston in search of his handsome young wife, who disappeared Wednesday.

The disappearance brought out the fact that Cluff was secretly married in Boston last winter. Immediately after the ceremony was performed the pair returned here, where they have since lived. No intimation was given by either that they were man and wife.

Cluff said before he left town that he did not know of any reason why his wife should leave him. They never had quarreled. Wednesday morning they went to the railroad station to see the circus come in. Mrs. Cluff then returned to her boarding place and agreed to be ready at 10 o'clock to go with her husband to see the parade. When he went to meet his wife Cluff found that she had left the house. All efforts to locate her were without result.

It was at first feared that she had been a victim of violence and the police were notified in this city and Saco. They were unable to find any trace of her.

Mr. Cluff searched his wife's trunk last night and found that much of her clothing was gone. From what he learned during the night he decided to go to Boston and look for his wife.

MAN STABBED

WHILE DEFENDING WOMAN FROM INSULT.

BOSTON, July 7.—Joseph Murphy, 35 years old, was stabbed in the right thigh in Lynn last evening while trying to defend two women friends from insult by three Italians. The wound is not serious. His alleged assailants are under arrest. They are Michael D. Lorendo, Joseph Scalinsco and Antonio Antalinni. They reside at 105 Church street.

Mr. Murphy was standing in front of the Littlefield block, in City Hall square, about 8.30, talking with two young women, when the three men came along. One of them addressed the women, and another tried to force himself upon them. Mr. Murphy advised them to go along and not insult the women. Quick as a flash one of them drew a stiletto and sunk it into Murphy's right thigh to a depth of four inches. Then the two others drew knives, one of them holding a knife in each hand, and attempted to surround Murphy, who ran into a drug store.

A number of persons witnessed the fracas, but none of them interfered because of the big display of knives. A crowd of several hundred persons collected, and there were murmurings about annihilating the assailants, but that was as far as the disposition of the crowd got.

ARE YOUR KIDNEYS WELL?

Bright's Disease, Diabetes, Rheumatism, Gout, Gravel, Dropsy, Inflammation of the Bladder, Bad Blood and Nervous Troubles caused by Sick Kidneys.

Falls & Burkinshaw, 418 Middlesex st.; Albert F. Moors, 62 Gorham st., opp. Post Office; Ellingwood & Co., cor. Central and Merrimack sts.; C. E. Carter & Co., 49 Branch st.; Frye & Crawford, 266 Merrimack st.; Davis Sq. Drug Store, A. F. Story & Co., 624 Gorham street, the well known druggists know by experience that HINDIPO will cure all forms of Kidney and Nervous Troubles, and will guarantee it in all cases.

Can't you afford to try it at their risk? It costs you nothing if it don't do the work.

Sent by mail to any address, prepaid, on receipt of 50 cents. Six boxes, $2.50, under a positive guarantee.

BOTH INDICTED

Women Are Charged With Conspiracy

FIGHT FOR $2,000,000 ESTATE

Girl Posed as Colonel Cline's Wife

CHICAGO, Ill., July 7.—Indictments have been returned against Mrs. Matilda Bender and her daughter, Maria Bender, charging conspiracy in connection with the will contest for the $2,000,000 estate of the late Col. George T. Cline. Interwoven in the case, which is declared to be the boldest attempt in the history of Chicago to secure a great fortune by means of a pretended marriage, is the tangling of the identity of two dead men.

Lottie Bender, another daughter of Mrs. Matilda Bender, is declared to be the tool of two conspirators who set up the claim that the girl was married to Col. Cline, who led a Jekyll and Hyde existence, and posed at that time as Robert Cline, a livestock commission merchant. The prosecution alleges that the real Robert Cline who married Miss Bender died eight years later. Mrs. Bender and her daughter conceived the idea of passing Lottie Bender off as the wife of the wealthy real estate operator.

It was shown that Lottie Bender had only seen Col. Cline once when she forced her way past attendants at Mercy hospital to the bedside of the dying millionaire. With his dying breath Col. Cline is alleged to have denied any relations with the girl. Lottie Bender is now said to be secreted in a private asylum outside of the city. Through the efforts of an attorney connected with the fight for Cline's millions she was adjudged insane and this saved her from going on the witness stand to testify.

One of the great diversions of Col. Cline was to have Louis Blume, a blind violinist, call and play for him. The eccentric old millionaire would listen to him by the hour. The Benders met Louis Blume. Through him they learned of the existence of the millionaire.

Through flattery and pretence, they are alleged to have induced the violinist to secure a photograph of Cline and lend it to them. The photograph was never returned. A few months later the violinist told the Benders that the eccentric millionaire was dying at the Mercy hospital.

It was imperative that action be taken at once, and Lottie Bender forced her way into the dying man's room. "Don't you know me?" she asked. "I'm your wife, Lottie. I came to see how you are."

Summoning his fast-failing strength, Cline raised his head and looked at the girl. "I don't know you; I never saw you before," he gasped, and in a few moments sank back dead.

Y. M. C. I. OFFICERS

INSTALLED WITH SUITABLE EXERCISES LAST EVENING.

The newly elected officers of the Young Men's Catholic Institute of Belvidere were installed last night at the regular meeting of the institute.

Following the installation a musical and literary program was carried out. The following were the officers installed last night: President, Daniel E. Hogan; vice president, John C. Farrington; treasurer and spiritual director, Rev. Eugene A. Dorgan, O. M. I.; recording secretary, Michael J. O'Connell; financial secretary, H. B. McQuade; member of the board of trustees, George A. Willard; literary committee, Edward Higgins, Jas. Tully, Harry Lee, James Gilligan and Michael Cainin; marshal, James J. Flannagan.

The program was as follows: Piano selection, Arthur McCue; cornet solo, James McLaughlin; song, Edward Shea; recitation, John Payne; remarks, Rev. Fr. Dorgan; song, Thos. McQuade; comedy song, William Marren; violin selection, John J. Robinson; remarks, President Hogan; piano selection, Arthur McCue.

DROWNED BABE

MAN THREW LITTLE ONE INTO CHICAGO RIVER.

CHICAGO, July 7.—Mystery surrounds the identity of a well dressed man who has thrown a six months' old baby into the north branch of the Chicago river near the Webster avenue railroad bridge. Two men saw the deed but the child murderer escaped although an attempt was made to catch him. The only clew the police have to work on is a description of the culprit furnished by the witnesses.

ALTAR BOYS PICNIC.

The altar boys of St. Jean Baptiste church enjoyed an outing at Tewksbury yesterday. The boys left this city at 9.15 o'clock and proceeded to the novitiate of the Oblate Fathers in Tewksbury.

The party was under the direction of Rev. Fr. Viaud, O. M. I., assisted by Brother Demers.

During the day a baseball game was enjoyed, as were the usual sports, and prizes were awarded to the winners. A fine dinner was served to the youngsters and was greatly enjoyed by the picknickers after so much outdoor exercise.

The picknickers returned to the city early in the evening.

Persian Nerve Essence
RESTORES VITALITY—Has cured thousands of cases of Nervous Debility, Insomnia and Atrophy. They clear the brain, strengthen the circulation, make digestion perfect and impart a magnetic vigor to the whole being. $1 per box. Six boxes guaranteed to cure or refund money, $5. Mailed sealed. Book free. Persian Med. Co., 935 Arch st., Philadelphia, Pa. Sold in Lowell only by Falls & Burkinshaw, 418 Middlesex street, cor. Thorndike.

BASE BALL
TOMORROW
LOWELL VS. NASHUA
Game called at 3 o'clock

SEE WINDOW DISPLAY YOU'LL BE OUR CUSTOMER
AT
ROY & O'HEIR'S
VACATION SUGGESTIONS
To really enjoy a vacation you should be prepared for all sorts of weather.
For a Hot Day—an Outing Suit
We have them at $4.00 to $10.00
For a Cool Day—a Light Overcoat
We have them at $5.00 to $15.00
For a Rainy Day—a Rain Coat
We have them at $7.00 to $15.00
Including the famous "Priestly" Raincoat.
Children's Wash Suits 25c to $1.35
We Can Save You Money—Try us
The Little Store With the Big Trade
88 Prescott Street Facing Market

HEIR TO FORTUNE

Thomas O'Keefe Will Get Share of Estate

NEW YORK, July 7.—Thomas O'Keefe, a Green Lawn, N. Y., farmer, has learned that he is one of the heirs to a fortune of $35,000,000 supposed to have been left by Dennis O'Keefe, his cousin, who died some years ago in Texas. The information came from a lawyer in Ireland who had been searching for heirs in the neighborhood of Kilburn, Ireland, where Dennis O'Keefe lived until 1804, when he sailed for America.

Thomas O'Keefe is about 60 years old. He has placed his affairs in the hands of Douglas Conklin, cashier of the bank of Huntington.

DROWNED

THOMAS CUSHMAN LOST IN FOSTER'S POND.

NORTH READING, July 7.—Thomas A. Cushman, aged 21, of Melrose, was drowned yesterday in Foster's Pond while bathing.

He was the son of Thomas L. Cushman of 40 Yonie street, Melrose. The family, consisting of the father, mother, Thomas and another son, Loring, have been in camp for a few days, occupying a bungalow on the bank of the pond.

CRIMEAN WAR VETERAN.

MIDDLETOWN, Conn., July 7.—Charles G. Ibbott, a veteran of the Crimean war who, as an infantry man took part in the celebrated charge at Balaklava, died at his home here yesterday at the age of 72 years. He was said to be the only surviving pensioner in this country of the Crimean war. Three medals for bravery, two presented by the British government and one by the Sultan of Turkey were among the trophies of his career.

Chiclets
REALLY DELIGHTFUL
The Milk Covered Candy Coated Chewing Gum
we can tell you
when the stomach is out of order, when indigestion turns on its trying twinges, when you feel crabbed and cross, when you are parched and hot and altogether out of sorts, your doctor will advise you to chew a "Chiclet."
to be had at all the better kind of stores

Special This Week
SWORD FISH 2 lbs. for 25c
FRESH NEW BRUNSWICK SALMON 15c a lb.
The Tarpon, 124 CENTRAL ST.
Telephone 213
Lowell's Leading Market Orders Delivered

MEN COME TO ME

Young, middle aged and old men when in doubt, and if you want honest advice and treatment it will pay you to see me first. Do not be induced to pay big charges in advance to out-of-town doctors when you can get skilful and honest treatment, medicine included, here in Lowell at a moderate charge, paying as you are able to. It matters not what your ailment is, how many physicians or ordinary specialists you may have had, do not be discouraged, come to me and let me help you before it is too late. I furnish all medicines, privacy thus assured. Consultation and examination free to all patients. Call today and see
DR. TEMPLE, Specialist for Men
Rooms 10, 11 and 12 Mansur Block, 97 Central Street, Lowell.
Hours 10 to 12—2 to 5—7 to 8. Free X-Ray Examination.

REWARD OFFERED

For Capture of Man Who Attacked Boys

BOSTON, July 7—As William and Samuel Williams of Centre Hanover, aged 10 and 9 years, were returning to their home from Hanover Four Corners yesterday they were attacked in a lonely spot in the woods on Hanover street, near Centre Hanover, by a strange man, who fired one shot at them from a revolver. The shot struck the ground within a few inches of Samuel Williams. After firing the shot the man disappeared in the woods.

The boys were considerably frightened and ran to their home, only a short distance away, and reported the incident. Selectman Edward A. Bowker was notified and sounded a general alarm. Mr. Bowker notified Chief of Police David H. Stoddard of North Hanover, and he, with Charles Hebberd, a retired Boston police officer, searched the woods for several hours, but no trace of the man could be found. Last evening, at a meeting of the board of selectmen, it was decided to offer a reward of $100 for the apprehension of the assailant. It was also decided to organize a searching party, and the woods in the vicinity will be scoured by officers and volunteers today.

The rumor was current yesterday that the assailant was W. Foster Waddell, the Beverly murderer, but this is not credited by any one in Hanover. Waddell is very well known in the Hanovers, for he boarded in West Hanover for a long time, and he organized the Sons of Temperance society at Centre Hanover last winter and was a familiar figure there. The description given of the strange man lurking in the woods does not fit the description of Waddell.

MAN MISSING

DETECTIVES SEARCHING FOR BOSTON BROKER.

BOSTON, July 7.—Worried over the prolonged absence from home of Wylie C. Burns, a well-known Boston stock broker and former member of the Boston Stock Exchange, with offices at 373 Washington street, members of his family have sought the aid of detectives in locating him, and a thorough search is now being made for Mr. Burns in New York, where he is thought to have gone on a business trip on Friday of last week.

WOMAN SAVED

TAKEN FROM RIVER BY UNKNOWN MAN.

BOSTON, July 7.—While temporarily crazed by nervous troubles, Mrs. Margaret Daley, wife of William J. Daley of 65 Bowers street, Roxbury, attempted suicide early last evening by jumping into Muddy river, in the Back Bay Fens. That she did not succeed was due to the bravery and pluck of an unknown man, who leaped into the stream and rescued the woman.

At this point the water is only about five feet deep, but nevertheless Mrs. Daley threw herself under water and would have drowned but for the brave stranger. After carrying the woman ashore and assisting in resuscitating her, he walked away, refusing to give his name. Mrs. Daley was attended by Dr. Martin W. Moran, who ordered her removal to the City hospital, where it was said the woman had suffered little from experience. She talked strangely, however, and will be kept at the hospital for a few days. Meantime, it is understood that arrangements will be made for an examination of her mental condition.

FOUND DEAD

NEWPORT MAN WAS STRUCK BY LIGHTNING.

NEWPORT, Vt., July 7.—The body of Edward Cota was found yesterday morning at East Hill, several miles from North Troy, in a field where he had been struck by lightning.

He fell in the midst of wild ferns, and when the body was lifted it was found the ferns were photographed all over the flesh on one side of the body. He was on his way to the cow pasture when stricken and was accompanied by his dog.

After the death of his master the animal ran back to the house and led Edward Ducharme, father-in-law of Cota, to the place. Cota was 26 years old and is survived by his wife and two children.

GIRL DEAD

PARENTS DENY THAT SHE COMMITTED SUICIDE.

BOSTON, July 7—Elizabeth Clements, 14 years old, was found dead in bed at her home, 9 Bedford street, Lynn, yesterday morning from gas poisoning. Death is thought to have been accidental.

The body was lying on the bed. The gas jet was partly open, the window closed, and the door locked, and this gave rise to the suspicion that the victim might have committed suicide, but the parents of the girl indignantly deny this. They state that there was absolutely no reason for the victim to take her life, as she was of a lively disposition, and intended taking a vacation in a few days.

MILLIONAIRE

TAKES POOR NORTH ADAMS GIRL AS HIS BRIDE.

NORTH ADAMS, July 7.—Miss Mabel L. Walton, daughter of Mr. and Mrs. John Walton of this city, and William H. Wannamaker of Philadelphia, brother of John Wannamaker, former postmaster general, were married in this city yesterday at the modest home of the bride's parents, 338 West Main street, which Mr. Walton has occupied for years, while working as wool sorter.

The ceremony was in the presence of only a few intimate friends of the bride, and without the least ostentatious display. Flowers and ferns transformed the parlor into a bower. This was all the decorating attempted. There were no attendants.

Rev. J. A. Hamilton, pastor of the Methodist church, in the absence of Rev. T. E. Busfield, pastor of the Congregational church, of which Miss Walton was a member, performed the ceremony, assisted by Rev. Dr. Charles L. Kloss, pastor of the Central Congregational church of Philadelphia, of which both Mr. and Mrs. Wannamaker are members.

CHILD KILLED

Father Tried to Choke the Teamster

NEW YORK, July 7.—But for forcible interference the father of a little girl crushed to death under a truck in East 71st street yesterday afternoon would have taken prompt and deadly vengeance upon the driver. The victim was Kate Langton, 10 years old, who lived with her parents at 232 East 71st street.

She was romping in the street in front of her home when an oil tank truck, driven by James White of 14 4th street, Long Island City, approached, drawn by three horses moving at a walk. The child, absorbed in play, ran in front of the horses and was knocked down and killed.

At an upper window William Langton, her father, had witnessed the accident. He rushed to the street, raised the body in his arms and ran at full speed to the home of the nearest physician. When he found his child was dead Langton rushed homeward through the crowded street with the dead child in his arms. Nearing the excited crowd of neighbors that surrounded the truck the grief-crazed man carefully placed the lifeless body on the sidewalk and sprang for White's throat like a mad man. It took several policemen to overpower him. White was locked up.

HANNAH DUSTIN

HER DESCENDANTS IN FORCE AT CANOBIE.

The descendants of Hannah Dustin held the annual family reunion and picnic yesterday at Canobie Lake park. The Lowell members of the company left Lowell at 9.35 o'clock and at noon a fine lunch was served.

At the conclusion of the dinner Mr. Warren H. Clough called to order and the secretary, Mrs. William Thom of Methuen gave a report on the September meeting at which 54 people were in attendance.

A committee of three was appointed to bring in a list of officers for the ensuing year. The committee included Dr. S. G. Bailey of Lowell, Mrs. F. I. Carson of Derry, Joseph E. Dustin of Lawrence and Mrs. William Thom of Methuen. These officers were nominated: President, W. H. Clough of Lowell; vice president, Mrs. F. I. Carson of Derry; secretary, Mrs. E. R. Thom of Methuen; treasurer, William Dustin of Lawrence; executive committee, Lorenzo Frost of Haverhill, Joseph E. Dustin of Lawrence and Mrs. G. E. Whitten of Haverhill.

A brief account of the deeds of Mrs. Hannah Dustin was read yesterday by Miss Helen M. Brown of Lowell. Brief remarks reminiscent in character were made by Lorenzo Frost of Haverhill, Dr. S. G. Bailey of Lowell, after speaking of the pleasure derived in the discovery of long lost cousins whose existence became known to the doctor yesterday, said: "It is interesting to see the old family history dovetail itself into the new. We should be proud of having sprung from such ancestry." Joseph E. Dustin of Lawrence related amusing anecdotes and said: "I do love the old New England Christianity from the bottom of my heart, and I believe in Sunday observance, no ball playing on Sunday."

THEY ELOPED

YOUNG PEOPLE WENT TO PROVIDENCE AND WERE WED.

BROCKTON, July 7.—Dominico, Marchini of 366 Montello street, left for Providence yesterday afternoon to find his daughter, Paolina, and separate her, if possible, from her 16-year-old husband, John Deprez. Only yesterday afternoon did the girl's parents learn she had eloped with Deprez and was living in Providence as his wife. Mrs. Marchini says that Paolina went away some time last Monday.

"I saw her packing some of her things," she said, "but she did not say where she was going."

On Tuesday the parents received a letter from the girl, saying she was in Providence and intended to marry the man of her choice, but since then, until today, they had heard nothing from them.

"The idea," exclaimed Mrs. Marchini, "the girl is only 16 and that is the age of the boy. Deprez has been coming here for about a year and was good friends with Paolina, and she has been over to the place where he boarded several times."

The 16-year-old Deprez lived with his mother, Mrs. Annie Deprez, and his 10-year-old sister at 48 Brook street and, so far as the Marchinis know never did any work except to sing on the street occasionally. After the receipt of the letter from the daughter the Marchinis placed the matter in the hands of Attorney George Folsom.

The young people applied at the office of the city clerk in Providence last Monday for a marriage license, John Deprez giving his age as 21 and the bride hers as 18.

SOCIAL CLUB

OF PAWTUCKETVILLE INSTALLED OFFICERS.

A well attended meeting of the members of the Pawtucketville Social club was held last night in their hall in New Moody street. The meeting was an interesting one, owing to the fact that the recently elected officers were installed. The following officers will have charge of the affairs of the club during the ensuing term:

Emile Gelinas, president; Eugene Lajoie, vice president; L. C. Gelinas, recording secretary; Amedee Gelinas, assistant secretary; Frederic Therrieault, treasurer; Joseph Sawyer, conductor; Charles Chadonnet, sergeant-at-arms. At the close of the installation speeches were given by the newly-elected officers and a good time followed. There were many pretty phonograph selections given by Joseph Belvin, which were loudly applauded. Refreshments were served and we may say that it was one of the most enthusiastic meetings ever held by this organization.

The following permanent committees were elected: Committee on library, Roderique Descheneaux, L. C. Gelinas, Asarie Hamel, Sanai Matte and Josephat Sawyer; captains on whist, Elzie Breault and Louis Duval, of teams one and two respectively; committee on conferences, Roderique Descheneaux, Rosaire Tourangeau and Norbert Chouinard. Three applications were received during he evening.

JOHN B. HYLAN

With Leaders in Golf Tournament

BOSTON, July 6.—Templeton Briggs, Jr., of Volkmann school, president of the Greater Boston Interscholastic golf association, won the low score medal in the qualifying round of the association's fourth annual tournament yesterday morning on the course of the Country club, Brookline. Briggs did the 18 holes in 79, and beat out Brice S. Evans, Jr., of DeMeritte school by one stroke.

No fewer than 50 entries were received by the committee in charge, but only 34 went out to battle for championship honors. The course was in excellent condition, with the fair green closely clipped, and the putting greens like velvet.

Last year some phenomenally low scores were turned in by the majority of those who qualified, but yesterday the young golfers found the course lengthened somewhat, and exceptional care was also taken in recording all the strokes.

Briggs played consistent golf throughout the journeys in the morning and afternoon, and in the later round at match play he negotiated the 18 holes in 77. He had the misfortune to miss two very short putts in the afternoon, and had he run these down he would have made the excellent figure of 75.

J. B. Hylan of the Lowell textile school also registered a 77 in the afternoon in his match with W. H. Cady of Brookline high. The Lowell boy had to extend himself a trifle to beat the Brookline golfer, and finally pulled out by 3 to 2.

Evans of De Merritte school played with Wilder of Lowell high in the forenoon, and his card of 80 came within one stroke of equalling the score made by Briggs.

BRUTAL ATTACK

WILLIAM WINTERS WAS LEFT FOR DEAD.

HULL, July 7.—William B. Winters, aged 28, employed by John E. Rudderhan, a real estate dealer at Point Allerton, was set upon and beaten by three thugs, early last evening, and left lying unconscious in a pool of blood in the cellar of the Rudderhan residence on Nantasket avenue about 8.30, at least an hour after the assault.

As Winters did not regain consciousness until 9.30 and was unable to tell his story until half an hour later, the work of apprehending his assailants was delayed, but is now being pushed by the police authorities of Hull, Hingham and the metropolitan reservation.

TORN TO PIECES

Drunken Man Killed by Matador's Friends

CITY OF MEXICO, July 7—One of the most horrible tragedies ever enacted in a bull ring in Mexico is reported from Durango. An intoxicated spectator, who had been responsible for the death of Silverio Chico, a famous matador, was literally torn to pieces by a mob.

The sixth and last bull of the exhibition proved to be large and fierce, and the cleverness of Chico in "playing" the animal won great applause. Just as he lunged forward, his sword penetrating the body of the beast, the intoxicated spectator hurled a piece of iron pipe. It struck the matador on the head, and he fell insensible in front of the bull. The enraged animal then gored him six times.

As soon as the people realized what had happened there was a rush for the offender. He was thrown into the ring, where his head and limbs were severed from his body and then hacked and torn to bits.

SKULL CRUSHED

BOY WAS STRUCK BY CAKE OF ICE.

NAUGATUCK, Conn., July 7.—The fall of a cake of ice which was jolted from its place at the top of a load on an ice wagon instantly killed William Fowler, aged 6 years, who was riding on the rear step of the wagon yesterday. The cake, weighing 300 pounds, struck the boy on the head, crushing his skull.

Two other boys who were with him escaped uninjured. The driver is said to have been unaware of the presence of the boys on his cart. He was not arrested.

Bon Marche | Bon Marche | Bon Marche | Bon Marche | Bon Marche

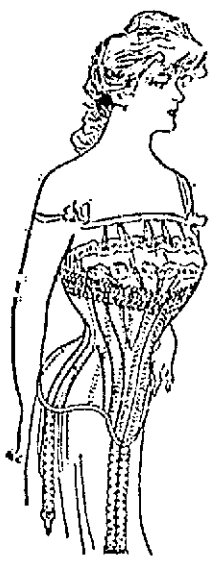

Men's Regular 50c Belts Now 25c

Sizes 32 to 40. Tan, Patent Leather and Black.

ANOTHER SALE OF

P. N. Corsets

They Are Worth $1 Pair, Sale Price

69 Cents

P. N., No. 699—A Corset that always sells for $1.00 a pair. We bought a very large quantity and they made us a very low price—so low that we can sell them at 69c a pair and make a small profit. The material is a light weight coutil. It is a full gored model with medium bust and long dip hip with four hose supporter attachments. Sizes 18 to 27.

Ice Cream Soda With "Autocoolyou," 5c Glass

69C Canoe or Camp Pillows, Litograph Tops, 49c

A REGULAR $1.49

Shirt Waist For 98 Cents

A special lot. Tucked, button back. Front made with all-over hamburg and lace insertion. Bishop sleeves with 8-inch hamburg cuff. Fancy stock. Material white muslin.

A Regular $1 Shirt Waist for 69c

White Lawn. Front made with shirred yoke and lace panel. Tucked back. Bishop sleeves. Tucked cuff and stock.

PEARS' UNSCENTED SOAP 10c a Cake

"Stransky" Enamelware Just 1-2 Price

You know the quality of this standard ware. The very highest grade of enamelware manufactured. Why, we can sell it at one-half price—we'll take for granted you care nothing about. Every piece is marked in plain figures. Divide those figures by two and you have the prices for Friday and Saturday.

A GREAT OPPORTUNITY TO STOCK YOUR KITCHEN

with Preserving Kettles, Sauce Pans, Sauce Pots, Rice Boilers, Tea and Coffee Pots, Convex Kettles, etc.

ATTRACTIVE VALUES IN Muslin Underwear

AT 10c—Corset Covers, square neck, hamburg trimming, worth 15c.

AT 25c—Chemise, low neck, lace and hamburg trimmings.

AT 25c—Corset Covers, French style. Of cambric. Trimmings of 3½ in. lace edging, run with baby ribbon, worth 29c.

AT 19c—Drawers, good cotton, umbrella style, 6-inch ruffle, trimmed with fine tucks and hemstitching, worth 25c.

AT 49c—Gowns, nainsook, French style, yoke trimmed with fine tucks and lace insertion, deep cuffs trimmed with lace edging, worth 59c.

AT 98c—Skirts, good cotton, the 15-inch flounce is trimmed with 78 rows of fine tucks and 13 rows of lace insertion, deep lace edges at the bottom.

Do You Want a Large Sponge? See Ours at 10c

Mennen's Talcum Powder 12c Box

FOUNTAIN PENS 15c EACH

Book Department

EMBROIDERED BELTS 10c EACH

VERY LOW PRICES ON

Trimmed Hats

FOR FRIDAY AND SATURDAY

One lot worth $2.98, for $1.49.
One lot worth $3.98, for $1.98.
One lot worth $4.98, for $2.98.
One lot worth $5.98, for $3.98.

Misses' 25c Lace Hose 19c or 3 Pairs for 50c

Black only. All-over lace. Sizes 5 to 7½. Friday and Saturday only.

Women's 19c Lace Hose 2 Pairs for 25c

Tans and black. All-over lace. All sizes. Friday and Saturday only.

Two Specials in Wash Goods

FANCY WHITE MUSLINS, 12½c YARD—Stripes, plaids and figures, worth 15c and 17c yard.

PLAIN AND FANCY VOILES, 11c YARD—New shades and fancy colorings, worth 15c yard.

These Goods at Above Prices for Friday and Saturday Only.

Here's a Value That's Very, Very Attractive

18x27 Damask Tray Cloths, worth 25c, for .....17c EACH

FOR TWO DAYS ONLY.

All linen, hemstitched borders, new designs.

Linen Department—Main Floor.

Munyon's Witch Hazel Soap 10c

RUCHING

New Directoire Ruching (washable), enough for the neck.....10c
New Tourist Ruching (6 yards in box), per box 25c
New Silk Ruching, per yard..... 25c
Blue, Pink, Violet, Champagne, Black, White, etc. Embroidered ornaments for Peter Thompson suits. Stars, Anchors and Eagles....15c to 49c SET

SAVE 30c A PAIR ON

Women's Oxford Shoes

Our regular $1.49 line, Friday and Saturday, $1.19 Pair

Tan, brown, patent leather, dongola. All new and up-to-date lasts, good strong, serviceable soles.

A Charming Line of Wash Belts

PINAUD "MUSCARA" PERFUME, EASTMAN'S "ORIENTAL SANDAL" PERFUME

Regular 49c ounce now ..... 25c Ounce

VERY LOW PRICES ON

Shirt Waist Suits

If you have a need in this direction you can't afford to ignore the following special values:

WHITE MUSLIN SUITS WITH BLACK DOTS, WORTH $2.49, AT $1.98—The blouse is plaited effect, trimmed with hamburg insertion. The skirt is a full plaited flounce effect, trimmed to match the blouse.

PLAIN COLORED MUSLIN SUITS, WORTH $2.98, AT $1.98—Blue, grey and tan. Tucked blouse trimmed with straps and buttons. Box plaited skirt.

PLAIN COLORED CHAMBRAY SUITS, WORTH $5.98, AT $3.98—Green, blue and red. Side plaited blouse with trimmings of white piping. Side plaited skirt.

PLAIN WHITE LAWN SUITS, WORTH $5.98, AT $3.98—Tucked blouse with trimmings of black medallions, kilted skirt with full tucked flounce.

ROYAL BLUE DUCK SKIRT, WORTH $1.75, AT 98c—A very special value. Kilted style. Trimmings of straps and buttons.

WOMEN'S WHITE LINEN SUITS, COAT EFFECT, FROM $5.00 TO $15.00.

WOMEN'S BATHING SUITS, FROM $1.75 TO $5.00.

Jersey Underwear

ESSEX MILLS JERSEY UNDERWEAR FOR WOMEN, OUTSIZES, 25c A GARMENT—Low neck, short sleeves. High neck and short sleeve vests. String band pants with 3 inch lace trimmings. These goods regularly sell for 29c.

CHILDREN'S 19c SHAPED UNDERWEAR, 15c A GARMENT—High neck and short sleeves. Low neck and short sleeves. Low neck and sleeveless. Ankle length pants.

WOMEN'S 49c UNION SUITS, SPECIAL AT 29c—Fine combed yarn. Low neck. No sleeves. Tight knee length.

100 Pairs Ruffled Muslin Curtains Go on Sale This Morning at 25c a Pair

Something New in Scarfing for the Bureau

It's called "Monantico" cloth. It is 18 inches wide with drawnwork borders. Very heavy weight. Closely resembling linen. The price per yard 8c

Woodworth's Blue Lilies

A fragrant Perfume.....25c OUNCE FRIDAY AND SATURDAY

Regular Price 35c an Ounce.

MAYOR ATTACKED

Councilman Dodge Charges Insincerity

In the Liquor Sample Question—Police Present at the Council Meeting -- Extension of Water Service to Atherton Authorized

When President Dodge of the common council declared, a week ago, that he would have an extra police officer on duty in the councilmanic chamber at the next meeting of the common council, the chair-warmers at city hall said, "Willie will forget that before the time for the next meeting."

Mr. Dodge didn't forget, however, and last night a police officer had his position to the right of the clerk and another bluecoat was standing only a few yards away.

The consequence was that no verbal bombs struck the president's desk and there were no hot-air balloon ascensions. The obstreperous members folded their little hands in peace and simply listened.

THE WATER QUESTION.

It was an adjourned meeting and among the imporant matters passed upon had to do with the extension of the water service to Atherton and the mayor's veto of the resolution requesting him to submit the report of beer tests to the city council. The council voted the extension of the water service, but turned down the mayor's veto.

President Dodge attacked the mayor declaring that he lacked the moral courage to carry out what he started to do, for fear it would blast his political ambitions.

A petition for a school in Inland street, with sixty signatures, was read and referred.

The matter of selling the Bowers street ledge was referred to the committee on streets.

The joint order for the purchase of land for sewers and a pumping station in the Oaklands was adopted.

The following communication from Mayor Casey relative to the extension of the water supply to Atherton was read:

Gentlemen:—

I would respectfully call to your attention a joint order, now tabled in your board, relative to the extension of the water service to the Arlington mills corporation located at Atherton. It seems in opposition to the best interests of the city to have this order refused adoption. It is necessary that the order be passed before the water board can proceed to furnish water to the plant. The expense of laying pipes from the city line to the plant is provided for in the order wherein there is vested a discretionary power in the water board to charge said expense "in whole or in part to the owner." If the board should decide to charge the entire expense to the owner of the property, he is perfectly satisfied to pay it. I know of no fairer proposition ever presented to the city council than the order now before you for consideration. Here, almost within the limits of the city, is a large corporation employing Lowell labor, and through its occupancy of this plant increasing the general prosperity of the city. Why should we deny this request when it will not cost the city one cent to furnish water, and undoubtedly be the means of keeping this plant in occupation permanently.

Knowing that you are desirous of serving the best interests of the city, and feeling convinced of the urgent necessity for the adoption of this order, I am constrained to address this second communication to you, feeling that it will receive favorable consideration.

Respectfully yours,
JAS. H. CASEY, Mayor.

The communication was placed on file.

The mayor's veto of the resolution asking for a report of beer tests was read.

President Dodge had something to say about the veto and Councilman Mahoney occupied the chair while Mr. Dodge spoke on the question. He said:

"I had great respect for Mayor Casey up to the time that he showed the white feather in the liquor sample business. He showed a good spirit in starting the investigation but the result staggered him.

"The samples were put in the hands of good chemists and when his honor found that their report contained unfavorable findings on samples taken of well known brewers' goods, it was not in Lowell—he feared for his political future because of the influence these brewers have, and refused to make public the identity of those who were violating the law.

"He says in his communication to your board that he submitted the report to the state board of health and the local police board.

"The state health authorities are not in the habit of accepting such evidence as this, and the report might just as well have been submitted to the overseers of the poor as to the police board, so far as results are concerned.

"I say the mayor was staggered with the findings of that report, and he lacked the moral courage to carry out what he started to do when he saw what it would mean for him."

Councilman Carr moved that the resolution be tabled. The motion was seconded by Councilman Jeremiah Daley.

Councilman Hayes said he wouldn't vote at all on the question. He said that the advice of the city solicitor was worth considering and the solicitor a republican said the publication of the report would leave the city liable to suits for damages. Mr. Hayes said: "It is only a short time since City Solicitor Hill was praised by the republicans for an opinion on the redistricting question and the courts sustained his opinion. Now when the same solicitor gives an opinion, the republican members suddenly lose faith in him. It's all a matter of spite."

Councilman Cheney was opposed to the motion to lay on the table.

Councilman Carr said the reason for his motion to lay on the table was that it is an important question and only two-thirds of the members were present. The motion to table was turned down.

The question of passing the measure over the mayor's veto was then put. The result was, To sustain the veto, 7, against 15, not voting 1, absent 4.

The vote was as follows: Against the veto Allard, Baldwin, Blake, Cheney, Dodge, Fleming, Leach, Marcotte, Mayberry, McIntyre, McMahon, Moran, Read, White, Wilder.

To sustain Cronin, J. A. Daly.

Not voting Hayes, Mahoney, Carr, John W. Daly.

Absent Clough, Crosby, D. J. Donohue, John Donohue, McAloon, Shea.

Councilman Mayberry wanted to know if councilmen were not required by rule to vote. Mr. Dodge said they were.

The mayor's veto was declared not sustained.

After some discussion the question of taking the Atherton matter from the table was placed before the council. Councilman Mahoney moved that the order be taken from the table, and it became a vote.

Councilman Fleming moved that it be referred to the water board. He was declared out of order.

Councilman Mahoney stated that the proposition first had to be acted upon by the city council before the water board could take action.

Councilman Cheney spoke in favor of the order.

On the question of concurring with the board of aldermen in voting the extension, the vote was: Yes, 10; nos 2.

Councilman Fleming moved a reconsideration on the vote on the water question.

Councilman McIntyre called attention to section 15 of the city charter and asked that the motion to reconsider action on the mayor's veto relating to the beer report be declared out of order. The section was read, and President Dodge ruled out the reconsideration.

Adjourned at 9.45.

If you want help at home or in your business, try The Sun "Want" column.

$5,000,000

TOTAL LOSSES OF OUTBREAK AT ODESSA.

NEW YORK, July 7.—According to the Odessa correspondent of the Novosti, the total losses through the outbreak at Odessa are estimated at $5,000,000 says the St. Petersburg correspondent of the Times.

The insurance offices refuse the payment of claims, alleging that the state is responsible.

IN IRONS

RUSSIAN REFUGEES STARTED TO MAKE TROUBLE.

SEATTLE, Wash., July 7.—Russian refugees being taken from Shanghai to Odessa on the Seattle steamship Garonne, became so riotous between the China port and Singapore that Capt. Robert Lawe, master of the ship, was forced to place the ring-leaders in irons. Upon arriving at Singapore Captain Lawe appealed to the Russian consul to have the more turbulent of his passengers taken from the ship. His request was refused and he promptly purchased enough rifles and ammunition to arm his crew. Then he clapped more of the disturbers in irons and subduing the rest by a show of arms, continued on his voyage.

Reaching Odessa, the Garonne found the town in a state of siege and accordingly went to Odessa where she arrived in safety according to a dispatch from Capt. Lawe to the owner of the Garonne.

UNDER SIDEWALK

N. E. T. & T. COMPANY WOULD LAY CONDUITS THERE.

The New England Telephone and Telegraph company asked permission to place conduits under sidewalks in Westford street. The request came up for consideration before the committee on wires yesterday and was turned down. The superintendent of streets and the city engineer appeared before the committee and objected to the granting of the request. They claimed that manholes in the sidewalks in slippery weather would render conditions dangerous to pedestrians.

The committee granted telephone pole locations in Lamb and Hastings streets and Eighth avenue, and leave to withdraw was voted on the petitions for locations in Agawam, Ellsworth, Bellevue, Burgess, Mill and Nineteenth streets and Third avenue.

It was voted to instruct the inspector of wires to request the Western Union Telegraph company to remove the big pole at the junction of Merrimack and Bridge streets.

FOUR DEATHS

VICTIMS WERE INJURED ON THE FOURTH OF JULY.

CHICAGO, July 7.—Four victims of Fourth of July accidents have died in Chicago. In addition two deaths were the result of injuries received on the evening of July 3. One of these already had been counted in the totals, which now in the entire country, says the Tribune, reach the number of 64.

APPALACHIAN CLUB.

PORTLAND, Ore., July 7.—Several members of the Appalachian club of Boston, who will join the Sierras and Mazamas in the ascent of Mount Rainer, have arrived and more are expected tomorrow. Great interest is manifested in the expeditions to Rainer and the climbers are coming in big numbers. There will be 28 from the Appalachian club and 105 from the Sierra club of California. The Mazamas will turn out 75 strong.

The excursion party will leave here July 14 for Tacoma whence the start will be made the next day for Rainer.

THE MERRIMACK CLOTHING COMPANY

ANNOUNCES THE

JULY REDUCTION SALE

TO BEGIN TOMORROW

Men's and Young Men's Suits

In fancy worsteds, cassimeres and cheviots. Also odd lots of blue serges and black unfinished worsteds.

$25 and $28 suits reduced to	$20.00
$23 and $25 suits reduced to	17.50
$20 and $22 suits reduced to	15.00
$15 and $18 suits reduced to	11.50
$12 and $15 suits reduced to	10.00
$10 and $12 suits reduced to	7.50
And a small lot of young men's suits that were $8 and $10, reduced to	5.00

Men's and Young Men's Outing Suits

(COATS AND TROUSERS)

In fancy worsteds, flannels, serges, homespun and wool crash

$18 and $20 suits reduced to	$15.00
$15 and $18 suits reduced to	11.50
$12 and $15 suits reduced to	10.00
$10 and $12 suits reduced to	7.50
$7.50, $9 and $10 suits reduced to	5.00

Men's and Young Men's Trousers

In fancy worsteds, cassimere and cheviot

$6 and $7 trousers (Paragon make), reduced to	$5.00
$5 and $6 trousers (including many of the Paragon make), reduced to	3.75
$4 trousers reduced to	3.00
$3 and $3.50 trousers reduced to	2.35
$2.50 trousers reduced to	2.00
$2 trousers reduced to	1.65
And a number of lots of young men's $1.50 and $2 trousers reduced to	1.00

Men's fancy vests reduced from $1, $1.50 and $2 to	85c
Men's wash vests (small sizes only), reduced from $1, $1.50 and $2 to	50c
Men's odd vests (odd sizes only), reduced from $1, $1.50 and $2 to	50c

Men's straw hats and furnishings reduced.

After the biggest season's business we've ever experienced, we shall inaugurate our July Sale with great vigor and enthusiasm. We know of no better way of showing our appreciation of your patronage than by liberal price reductions on the balance of seasonable merchandise left on our counters—while you need the goods.

There's good choosing for every member of the family—seasonable garments that you'll need for the next two months—that you can buy now at reductions averaging one-third.

If you're interested in any of these lots, we advise an early selection.

WOMEN'S DEPT.

Women's Tailored Suits

In Panama, Voile, Serge, Broadcloth, Cheviot, Shepherd Checks and Mannish Mixtures.

$37.50, $30.00, $32.50 and $35.00 suits reduced to $19.75
$22.50 and $25.00 suits reduced to..... $14.75
$15.00 and $18.50 suits reduced to..... $9.75
And a few odd suits that sold at $12.50 and up to $20 reduced to..... $4.95

Women's Shirt Waist Suits

In Silk, Mohair, Batiste, Linen, Chambray, Duck, Muslin, Lawn and Figured Percale.

$25.00 to $32.50 silk suits reduced to..... $19.75
$18.50 to $22.50 silk suits reduced to..... $14.75
$12.50 to $20.00 silk suits reduced to..... $9.75
$12.50 and $15.00 mohair and batiste suits reduced to $9.75
$10.00 mohair and batiste suits reduced to $7.50
$5.95 and $6.95 mohair suits reduced to... $4.50
$15.00 and $18.50 tailored linen suits reduced to $12.50
$12.50 tailored linen suits reduced to..... $8.95
$8.95 and $10.00 tub suits reduced to..... $7.50
$5.00 and $5.95 tub suits reduced to..... $3.95
Other tub suits marked at.....$1.95 and $2.95

Women's Raincoats and Jackets

The Raincoats are in Cravenettes and fancy worsteds. The jackets are in Covert Cloths, Black Serges and Cheviots.

$22.50 and $25.00 raincoats reduced to.... $14.75
$18.50 raincoats reduced to..... $12.50
$12.50 and $15.00 raincoats reduced to..... $9.75
$10.00 and $12.00 mohair traveling coats reduced to $6.95
$18.50 to $22.50 spring coats reduced to.. $14.75
$12.50 and $15.00 spring coats reduced to.. $9.75
$7.50 and $10.00 spring coats reduced to... $5.95

Women's dress skirts, were $12.50 to $18.50, reduced to..... $7.45
Women's dress skirts, were $7.50 to $10.00, reduced to $3.95
Women's tailored waists of lace and silk, were $5.00, $7.50, $10.00, $12.50, reduced to $3.95, $5.00, $6.95
Women's lawn and linen waists, were $1.50, $2.00, $2.95, $3.50, $3.95, $4.50, reduced to 95c, $1.95, $2.95
Women's muslin underwear, soiled and mussed, at half price.
Women's hosiery in broken lots, at half price.

Juvenile Boys' Suits

In Russian and sailor blouse and Norfolk styles, including plain colored serges and cheviots and fancy mixtures. Ages 3 1-2 to 10 years

$6 and $7 suits reduced to	$5.00
$5 and $6 suits reduced to	3.75
$4 suits reduced to	3.00
$3 suits reduced to	2.35
And odd lots of three-piece juvenile and Norfolk suits—$4, $5 and $6 suits marked to close at	1.95

Boys' Suits

In two-piece, three-piece and Norfolk styles, including blue serges, black and blue cheviots and fancy mixtures. Ages 8 to 17 years

$10 suits (three-piece), reduced to	$7.50
$6 and $7.50 suits reduced to	5.00
$5 and $6 Suits reduced to	3.75
$4 suits reduced to	3.00
$3 suits reduced to	2.35
And a number of lots of two-piece, three-piece and outing suits that sold at $3 up to $10, reduced to	1.95

Boys' Topcoats and Reefers

In covert cloths, blue cheviots and fancy mixtures. Ages 3 to 16 years

$6 and $7 topcoats reduced to	$5.00
$5 topcoats and reefers reduced to	3.75
$3 topcoats and reefers reduced to	2.35
And an odd lot of covert topcoats in large sizes reduced to	1.95

Boys' wash suits, sailor and Russian styles, reduced from $1, 1.50, 2.00, 2.50, 3.00 and 3.50 to 65c, 79c, $1.15, $1.50, $2 and $2.35

Boys' K. & E. blouses reduced from 1.50 and 2.00 to $1.00

Boys' K. & E. blouses reduced from 1.00 to 79c

Children's straw hats and wash hats show similar reductions

LOWELL COUNCIL

Instructs Delegates to Grand Council

WANTS COUNCILS TO FIX RATES

Lowell and Lawrence Delegates to Meet

Lowell Council, Royal Arcanum, the oldest and largest in this city, met last night and took action on the new rate plan adopted by the supreme council. The meeting was largely attended and a vote was passed unanimously to instruct the representatives from the council to the grand council to vote as follows at the session on July 20:

"First—To petition the supreme representatives from Massachusetts to petition the supreme regent to issue a call for a meeting of the Supreme Council before August 15; so that the meeting may be held before October 1, thirty days' notice being required by the laws of the order.

"Second—Instruct representatives to vote for reconsideration of the new rate; rescind all action taken at the last session of the Supreme Council regarding the same; continue in force the present rates and privileges in relation to the calling of extra assessments and use of emergency fund, if necessary to meet mortuary claims.

"Third—To vote for legislation that will compel the Supreme Council to submit any proposed changes of rates in the future to all subordinate councils of the order, at least a year before taking effect; the same to be operative only after approval of three-fourths of all the subordinate councils, the same to be decided by a majority vote of each council, members present and voting at the meeting when action is taken.

"To request representatives from Lowell Council No. 8, to endeavor to arrange, at an early date, a meeting of the Grand Council representatives from all the councils in Lowell, North Billerica and Lawrence, together with the members of the Grand Council executive committee having charge of the district in which these councils are located, to form plans in connection with the Grand Council session and endeavor to bring about allied action of councils in these places."

MISS DODGE

BECOMES THE WIFE OF LIONEL GUEST.

SIOUX FALLS, S. D., July 7.—Miss Flora Bigelow Dodge, formerly of New York city, and the Hon. Lionel George Guest, have been married here. The groom is the fourth son of Lord Wimborne of England and first cousin of the duke of Marlborough, duke of Roxborough and Winston Churchill. The wedding ceremony was performed by the Rev. J. B. Hutchinson, pastor of the First Presbyterian church.

Mr. Guest and his bride immediately started for the east. They will make their home on an island in the St. Lawrence river near Montreal.

MUCH ADO, ETC.

POLICE CALLED TO QUELL DISTURBANCE IN MARKET STREET.

Two men started to fight in Market street last night and in a few moments about 1500 had gathered to watch the excitement. Officer McCann "butted in" but while he was separating the bunch some frightened individual sent a hurry call to the police station and six officers were hurried to the scene. When they arrived Officer McCann had the street all to himself.

TRIP A FAILURE

Woman Unable to Locate Husband

BOSTON, July 7.—Her eyes wet with tears and looking wistfully into the sea of faces lined up on the big pier, Mrs. C. Louisa Tempest, a pretty Englishwoman who came to this country a month ago in search of her husband, sailed yesterday on the steamship Republic for Liverpool.

"My trip has been a failure," said Mrs. Tempest. "I have accomplished nothing. I looked everywhere, but could get no trace of him. It is all a mystery. I am going home broken-hearted."

Mrs. Tempest arrived at New York a month ago in answer to a letter supposed to have come from her lost husband which directed her to come to New York and meet him. She followed the direction of the letter, but did not find her husband and for a month continued her search while staying with relatives in New York and Cambridge, but nothing developed, so she decided to return home.

Vernon Tempest, the lost husband, is a scion of the celebrated Tempest Vane family, noted in colonial times as one of the leading families of the country. One of the family was a governor.

It was in April, at the Tempests' London home, that Mrs. Tempest says her husband received a letter, purporting to come from a friend, asking him to go away on a business trip. He bade good-bye to his wife, and that is the last she has seen of him. She had hunted everywhere in the old country, when she received a letter signed in her husband's name to come to New York and meet him. She followed the instructions of the letter, which she now believes to have been all a hoax. Her hunt for her husband has taken most of her ready funds and yesterday she occupied a state-room in the second cabin. Her state-room, No. 109, revealed only a rain coat and her trunk. There were no bouquets of flowers, or other happy remembrances which filled the adjoining state-rooms, occupied by jolly tourists off for a visit with relatives and a summer vacation abroad. On deck Mrs. Tempest was found in a group of jolly passengers, she alone sad-faced and weeping.

DRUNKEN SOLDIERS

Invaded the Liquor Saloons In Westfield

HEADQUARTERS CAMP BARTLETT, July 7.—Friday will be Governor's day.

His Excellency Governor Douglas is expected to arrive at 1.17, and within a few hours of his arrival the grand review will take place.

The maneuvres yesterday consisted, outside of the regular drills, of a sham battle in the afternoon, a review before the commander-in-chief of the camp, with dress parade as a window. As the afternoon was hot and sultry, the troops suffered considerably, and there was much relief when night came on with its cooling breezes.

The sham battle was in the nature of a practice of a similar event before the governor today.

Regarding the movements yesterday afternoon, General Miles, who directed them in person, said: "It was originally assumed that the enemy was located in the direction of Westfield, and for the purpose of the problem yesterday it was assumed that the enemy had swung around our right flank and was located to the northwest, sheltered by the woods.

"The division was formed with the Second Brigade in the first line of battle, the First Brigade in the second line, two troops of cavalry on each wing, and the artillery alternating between each line.

"The first movement was an advance by the cavalry and an enveloping by the enemy. After the cavalry movement with the first line advanced, the heavy skirmish line advanced by successive rushes of infantry and artillery. Two-thirds of the infantry and artillery fired with rifles and shells, while the balance advanced in open order. After a while the first line was relieved by the second line and was supported by the original first line.

"I expect to alter the problem somewhat for today."

The sham battle occupied about an hour and a half, and was finished about 4.30 p. m. The recall was then sounded and the troops at once began preparations for the review.

To accomplish the movement the soldiers had to march about two miles over the parade ground. Evening parades closed the day.

Both brigades are on their mettle, awaiting emergency orders from division headquarters. From an authoritative source it was stated last night that Lieutenant-General Miles will at some unexpected hour during the week issue an unexpected summons for the various organizations to do duty in some manner up to the regular army standard.

SIGNAL SQUAD MISSING.

The mystery which the entire official corps is trying to solve is where is Sergeant Haskell and his squad of three men, who have been on the Tekoa Mountains for 48 hours.

Last night a squad of three men and a sergeant were sent out to locate the men. The men carried acetylene torches and were to make a thorough search.

CAPTAIN FLAHERTY PROMOTED.

One of the surprises yesterday was the appointment of Captain John J. Flaherty, ex-chairman of the democratic state committee, in command of company G of Gloucester, as assistant adjutant-general. Captain Flaherty reported at once to Adjutant-General Stopford and was assigned for duty during the afternoon maneuvres on the parade ground and later he went back to his command to see that everything was in working order for today.

There was considerable talk here that some political significance was attached to the appointment.

TO ARREST MILITIAMEN.

Citizens of Westfield had their first unpleasant experience with the state troops Wednesday evening and yesterday, when many of the soldiers left their camps and went into town. Most of them drank freely of intoxicating liquor, with the result that they made trouble for the police and did many things not to the credit of the Massachusetts militia.

This state of affairs was largely the result of the fact that at this camp there is no provost guard, the provost marshal and guard having been done away with by the Dick bill.

Hundreds who should have been drilling yesterday forenoon left their companies, jumped upon the trolley cars and went into the town proper. In a short time it seemed as if half of the soldiers were on the streets. They began to be merry, and in a short time all of the saloons were crowded.

The regular policemen were not able to cope with the situation, and as a result about 1 o'clock the boards of trade telephoned to division headquarters and told Brigadier-General William H. Emery of the state of affairs.

Assistance was asked for, with the result that General Emery ordered one company of the Fifteenth United States Infantry, from Plattsburg, N. Y., to go to Westfield and arrest all soldiers who were found to be inebriated and causing trouble.

The orders to the regulars are to bring the disturbers back to camp, and they were brought back and put into the sweat box.

REGULARS ARRESTING DRUNKEN SOLDIERS AT WESTFIELD YESTERDAY.

THE GOVERNOR

TO SEE THE TROOPS IN DRESS PARADE.

WESTFIELD, Mass., July 7.—This is governor's day at Camp Bartlett, and the Massachusetts volunteer militia, augmented by United States regulars, all under the command of Lieut. Gen. Nelson A. Miles, will be engaged in practical war manoeuvres in addition to the customary dress parade and the work will be observed by Governor Douglas.

The weather conditions were unfavorable early in the day and threatening rain clouds hung over the camp, but notwithstanding this, throngs of people witnessed the early morning manoeuvres. The governor is expected at Westfield at 1.15 o'clock and he will be met at the station by General Miles, Adjt. Gen. Stopford and the governor's staff. The commander-in-chief of the state militia, will be accompanied by Lieut. Gov. Curtis Guild, Jr., Walter S. Watson of Lowell, Fred S. Hall of Taunton, Wm. Lyttle of Worcester, M. J. Sullivan of Boston, John N. Wheeler of Orange and Edward J. Hamlin of Newton.

The party will be escorted to a reviewing stand in the camp and from this point Governor Douglas will review the troops. Immediately following the parade, Gen. Miles will set the various regiments at work on the war problems.

Tonight the governor will hold a public reception at the home of Henry W. Ely. He will leave for Boston tomorrow morning.

CHICAGO STRIKE

More Teamsters Will be Ordered Out

CHICAGO, July 7.—A spread of the teamsters' strike to baggage and parcel companies was possible today as a result of the action of the teamsters' joint council in directing all baggage and parcel delivery drivers to refuse to make deliveries to strike bound concerns. While the joint council was in session the department store drivers' union voted overwhelmingly to continue the strike indefinitely.

Action concerning deliveries by the express companies was taken as a result of the announcement by Judge Holdom that he would issue injunctions today against six concerns, compelling them to deliver goods to "struck" houses.

Although the express companies have been endeavoring to prevent a clash with their drivers, it was believed they could not avoid asking them to make deliveries to strike bound firms. The firms that would be affected by the injunction employ about 450 drivers.

The joint council also decided to send out 2000 strikers today to compel union teamsters at work to make contributions to the strike fund.

CAPTURED

MAN WHO ESCAPED FROM U. S. PENITENTIARY CAUGHT.

TACOMA, Wash., July 7.—Edward Stickney, one of the eight convicts who escaped from the United States penitentiary at McNeils Island last Monday, has been captured. He refused to give any information as to the whereabouts of the remaining seven convicts. Stickney has been in hiding on Vasson island, across from the park.

WEDDING RECEPTION.

A pretty wedding reception was held last evening at the home of Mr. and Mrs. Leonce Lambert, 217 Salem street, the occasion being the return of their son, Charles Lambert and his wife, who were married last week. During the evening a large number of relatives and friends of the newly married couple called and spent an enjoyable evening.

Mr. and Mrs. Lambert were presented a beautiful chamber set. During the evening a fine musical and literary program was carried out.

If you want help at home or in your business, try The Sun "Want" column.

Parthenais Bros. Co.

The Store Where You Can Get Rare July Bargains in

Fine Footwear

We will mention but a few among the many that are here for you.
Men's Tan Vici Bals, Goodyear Welt, regular $3.00 shoes, now....$1.98
Men's Tan Vici Oxfords (low shoes), were $2.00 and $2.50, now.....$1.69
One lot of Men's Fine Snow's Russian Patent Colt Skin Oxfords, former price $3.00 and $3.50 (mostly large sizes), now.....$1.98
Ladies' Narrow Width Vici Kid Lace and Button, sizes 2½ to 4, regular price $2.00 and $2.50, now..... 98c
Ladies' Tan Vici Oxfords (narrow width), sizes 2½ to 4½, were $1.50 and $2.00 goods, now sacrificed for 75c

You will find also in our large stock good values in Tennis and Canvas Shoes and other styles of Summer Footwear of all kinds.

WE WILL COMMENCE SATURDAY MORNING to distribute extraordinary values in Men's Outing Suits, Summer Coats and Trousers, Fancy Vests, Negligee Shirts and Underwear.

Don't forget our Straw Hat Department. We have $3.00 Panamas for $1.50, the $2.00 kind for $1.00. Some 25c and 50c Straw Hats for 10c and 15c.

If you want more than your money's worth and your money back if not perfectly satisfied, COME HERE TOMORROW.

526 to 536 Merrimack Street

LOWELL, FRIDAY, JULY 7, 1905

A. G. POLLARD & CO.

"The Store for Thrifty People"

Garment and Suit Section

The remarkable values offered for this Friday and Saturday's Sale are bound to attract an unusually large crowd of discriminating buyers. Our most enthusiastic expectations as to what last Friday and Saturday's selling would be were only two-thirds of the way up to the actual result. We wouldn't have believed such figures possible. For these two days there is no limit to our expectations, as we cannot estimate what the women of Lowell will do with the hundreds of spic-span new

Shirt Waists, Shirt Waist Suits and Linen Skirts

in every conceivable style and fabric. which are here for their choosing, at the following tempting prices.

$1.25 and $1.50 Lawn Waists,
high neck and long sleeves, low neck and short sleeves, both button front and back, solid embroidery front, lace insertion and hamburg trimmed yokes, all sizes, 32 to 44. Your choice of the lot **98c**

$2.50 White Japanese Silk Waists,
plain and small self colored figured material, fine pin head tucks and wide box pleats, handsomely trimmed with lace insertion, sizes 32 to 42. Your choice for **$1.98**

$4.50 White Linen Shirt Waist Suits,
eleven gore plaited skirt, waist made with plaited front and back, and embroidered band in centre, large sleeves with deep cuffs, and fancy stock, sizes 34 to 44. Your choice for **$2.49**

$3.00 Natural Linen Suits.
27-in double breasted box back coat, with belt; skirt cut full with deep hems, sizes 32, 34 and 36, not over a dozen in all. Your choice while they last for **$1.49**

$2.00 White Linen Skirts,
11 gore plaited effects, all sizes, full 36 and 42 in. long. We had one hundred of these skirts last week, which were not half enough. This week we've double that number, and we shall sell them at the same price. **$1.50**

2 Specials in Bathing Suits

One made of Mohair, trimmed with narrow white braid, and one made of light weight permanent finished sateen. Colors black and blue, all sizes, value $2.50. Your choice for **$1.98**

Infants' Dept. Specials

A Few Specials for Baby at a Smart Saving From Regular Prices

One lot Lawn Poke Bonnets, sizes, 14, 15, 16. Regular prices $2, $3.00 and $4.00. Your choice for **$1.50**

One lot figured dainty rose bud patterns, Child's Dress, tuck and lace trimmed, sizes 2, 3 and 4 years. Regular price $1.25. Your choice for **89c**

At the Innovation
THE COLDEST SODA MADE.
THE PUREST SYRUPS.
THE RICHEST FRUITS.
THE BEST ICE CREAM.
THE QUICKEST SERVICE.
THE MOST FOR YOUR MONEY.

Tea and Coffee
Special 80 Cents
1 POUND OF FORMOSA TEA,
1 POUND OF A. G. P. COFFEE,
5 POUNDS OF SUGAR,
1 PACKAGE OF EGG-O-SEE.
Merrimack Street Basement.

Lace Pins
SPECIAL—A 10c card of Lace Pins—Pearls, Turquoise, Pink, Lavender, Gilt, assorted,
Only 7c Each

Wash Belts
White Duck Eyelet Work belts with gilt buckles,
Only 25c Each
WEST SECTION

Toilet Goods
Satin Skin Powder.....ONLY 19c PKG.
Colgate's Talcum Powder.....ONLY 15c PKG.
Eastman's Talcum Powder.....ONLY 10c PKG.
Satin Skin Cream.....ONLY 19c PKG.
Violet Toilet Water.....ONLY 45c BOT.
RIGHT AISLE.

A. G. POLLARD & CO.

Merrimack, Palmer and Middle Streets

PICTURES FROM ALL COUNTRIES AND CLIMES

A DOG TRAINED TO LABOR IN A TREADMILL.

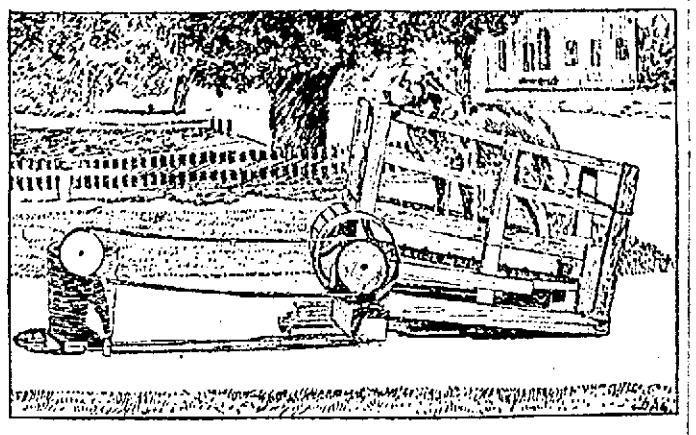

The dog shown in the picture is one of the celebrities—perhaps the only one—of the little town of Orange, Mass. He bears the rather aristocratic name of Percy and is the property of a man who has a notion that all domestic animals should be made useful. To that end he has constructed a machine of the treadmill type attached to a shaft, which may be connected by belts to a grindstone, a meat chopper and an ice cream freezer. The docile St. Bernard is not at all averse to contributing his share to the general household industry and walks resignedly into the treadmill whenever he is requested so to do.

A FACE IN A BEECH KNOT.

Here is shown a knot chopped from a beech tree on the Adirondack mountains, and it is an excellent representation of a human face. The chopper was cutting up a tree for fire wood when he

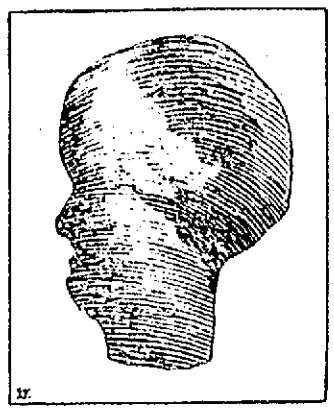

came across the curious natural freak. He sawed the knot away from the branch and fashioned the neck with his jackknife. Otherwise the curiosity remains exactly as he found it.

A NOVEL MASQUERADE PARTY OF COOLIES.

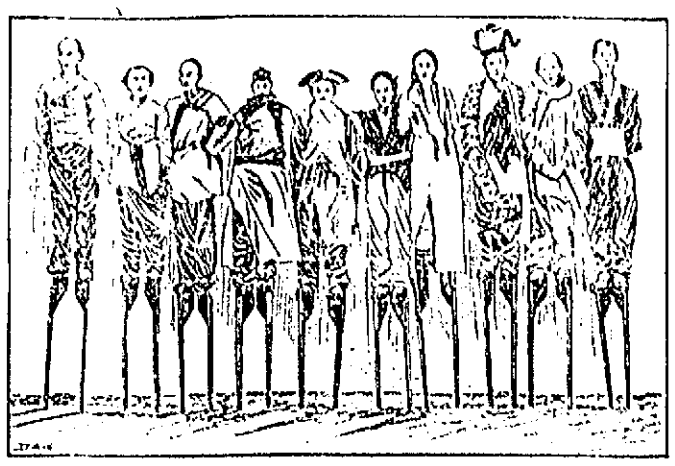

The picture illustrates one of the diversions of the cooly laborers employed in the gold mines in the French Rand, in Africa. On these festive occasions, which occur on Sunday, the Chinese miners and their women folk array themselves in their very best, strap lofty stilts to their stubby feet and march in a grotesque procession through the mining towns. This performance is a survival of the "shadow dancing" and stilt balancing in vogue in the Chinese empire many centuries ago.

SNAPSHOT OF TOGO, THE SEA TERROR.

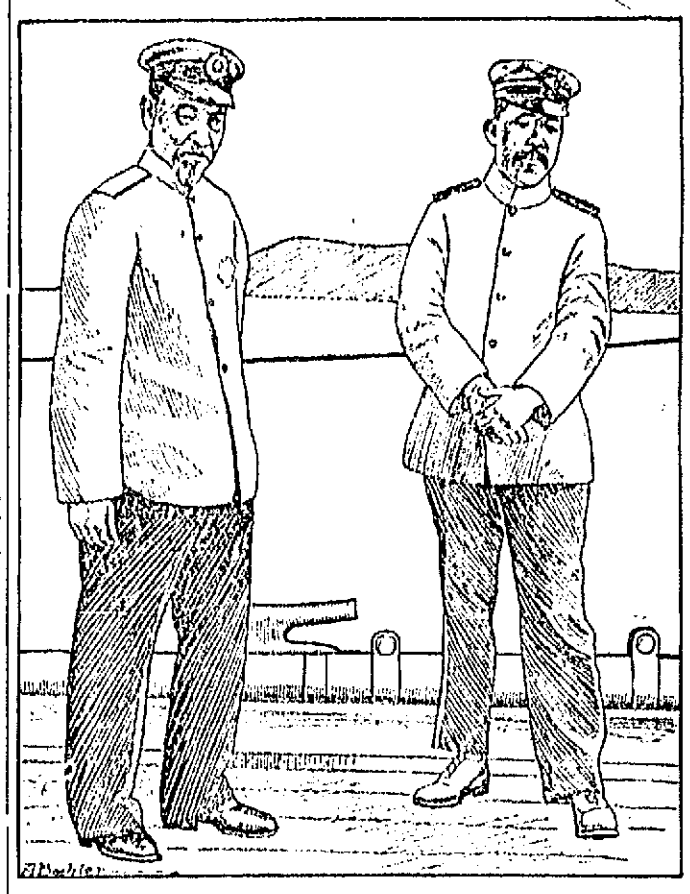

On the left, in the accompanying illustration, is shown that redoubtable old Japanese sea scourge, Admiral Togo. He has sunk two Russian armadas and is now waiting for another one. It is said that lightning never strikes twice in the same place. "Well, give me a chance," says Togo, "and I'll do my best to teach lightning a lesson in that respect." Just now Togo is the naval hero of a large part of the world, and every one wants to know what color his eyes are, how big his shoes, what kind of breakfast food he eats and, above all, who taught him how to demolish a fleet of modern warships. It is safe to say that when Togo decides to go home to the chrysanthemum blossoms of his native land he will be greeted in some such manner as was Admiral Dewey on his return from Manila.

WHERE POCAHONTAS IS BURIED.

The church shown in the picture is not the one which served the parish of Gravesend, England, when Pocahontas visited that country, but the churchyard is the same, and somewhere within its limits the body of the gentle Virginia princess has sepulture. According to the generally accepted account,

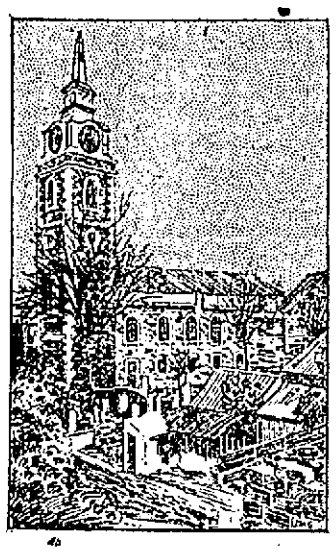

Pocahontas was taken ill with smallpox on the day that she and her husband, Major Rolfe, had intended to sail for America. At her death she was buried in the rector's vault in the churchyard. The present church is the third to serve the parish, and the location of the original vault has been lost. It has been proposed to remove the body of the princess to her native Virginia, but it is doubtful if it could be found.

In South Australia it costs the railway companies $80,000 a year to keep their lines free from vegetation of various kinds.

OVR COVNTRY'S FLAG

A FOVRTH OF JVLY POEM

By FRANK H. SWEET

I

Dear flag of our country, bequeathed by our sires,
What love it enkindles, what work it inspires,
What hope for the future, what pride in the past!
Oh, emblem of liberty! Long may it last!

II

Of war battered fortress and bravely sealed peak,
Of battle historic its mute folds would speak,
Of strong moving column, of flower strewn grave,
Oh, emblem of liberty, voice of the brave!

III

In the North and the South, the East and the West,
On live hero's standard and dead hero's breast,
O'er heads of the children, the heroes to be,
Oh, emblem of liberty, flag of the free!

IV

Long may you wave o'er the land you have won,
A gift from our fathers through noble deeds done,
A trust to our children—oh, may you impart
Fresh love for the noble and true in each heart!

V

A gift to the children, the nation, the world,
A banner of progress o'er true hearts unfurled,
A plea to our manhood, a trust from the grave,
Oh, emblem of liberty! Long may you wave!

COPYRIGHT, 1905, by FRANK H. SWEET

SMOKING COMPETITIONS.

An ingenious form of "sport" is now in vogue in Germany. It is known as a "smoking race" and is said to have grown very popular. Specially constructed pipes, having immense bowls, are utilized, the size being identical for each competitor, and the tobacco is carefully weighed before it is put therein. When the starter gives the word the smokers, seated in a circle, begin operations. The man who consumes his tobacco the quickest is, of course, declared the winner.

A GOOD RISK.

The Marquis of Donegal, who died recently, was some years ago made the subject of an insurance gamble. In 1890 some one took out a policy against the marquis, who was then in his seventieth year, and as he had no children this looked a good thing for the insurance company, but in his eighty-fifth year the marquis married again and left a son, who is six months old. The lucky individual who took the policy has thus by the payment of a single premium of $655 received $12,500.

HOW TRANSPORTATION IS DONE IN MOROCCO.

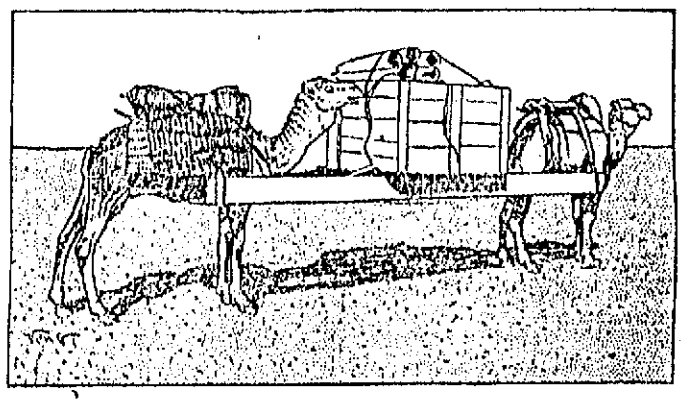

The picture illustrates the method of baggage and merchandise transportation which still prevails in some parts of north Africa. In the recent German expedition sent to visit the sultan of Morocco the belongings of the members of the embassy were carried from Tangier to Fez in this manner. The step of the camel is so rhythmical that the boxes of goods resting upon the timbers strapped to the beasts' fore shoulders are carried in perfect security.

PRIZE FRENCH POSTER DESIGN.

The illustration represents the successful design in a poster competition recently held in the Petit Palais in Paris by the Society For the Prevention of Cruelty to Animals. This worthy and flourishing body of humanitarians distributed large sums as prizes for designs suggestive of the object of the organization. The walls of the exhibition room were covered with 360 drawings, most of which were meritorious in composition and treatment. A remarkable feature of the competition was the fact that in a great majority of the offerings the horse was the subject chosen for illustration. In the successful design, as may be seen in the cut, the dog was selected. The French society has received a bequest from a friend of dumb animals amounting to over $400,000 and is prepared to do good work in the cause.

ONLY METHODIST CHURCH IN THE PHILIPPINES.

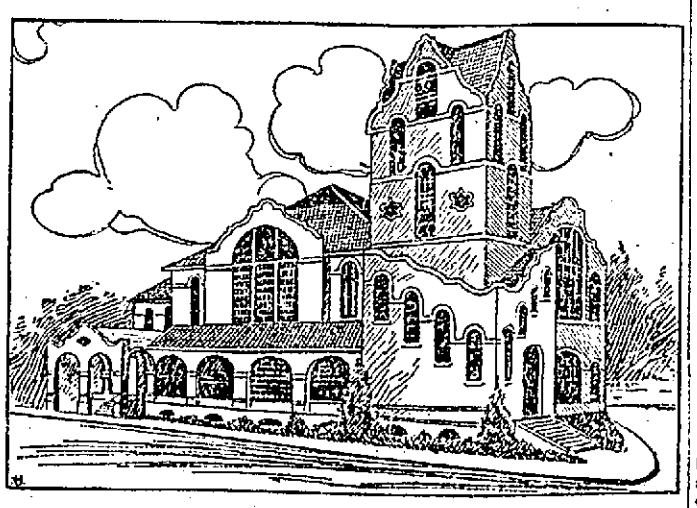

The structure pictured herewith is the new Methodist church in Manila. When completed it will seat 500 persons, and it will have cost $30,000. It is very up to date in its plans, containing, besides the large auditorium, a parlor, a social hall, a Sunday school room, a library, a pastor's office and a kitchen and serving room. A fine organ has been purchased and will be put in at once. When the Americans first went to Manila there was not a Methodist in the archipelago. Now the Manila congregation is a flourishing one, and there will be no debt.

GEORGE H. PICARD AND "THE BISHOP'S NIECE."

George Henry Picard, author of "The Bishop's Niece," a new novel favorably reviewed by leading critics, was born in Berea, O., fifty-four years ago. He was graduated in 1869 from Baldwin university and for a time devoted himself to teaching. In 1877 he received the degree of M. D. from the Cincinnati Medical college, but did not practice long, finding a literary career more to his taste than doctoring. Of late years he has been engaged in journalism and the writing of fiction. Among his works are "A Matter of Taste," "Old Bonifaco" and "Madame Noel." Mr. Picard's home is at Nyack-on-the-Hudson.

"The Bishop's Niece" has an unusual theme, its hero being a Methodist and its heroine a Roman Catholic. This feature of the plot came near preventing the

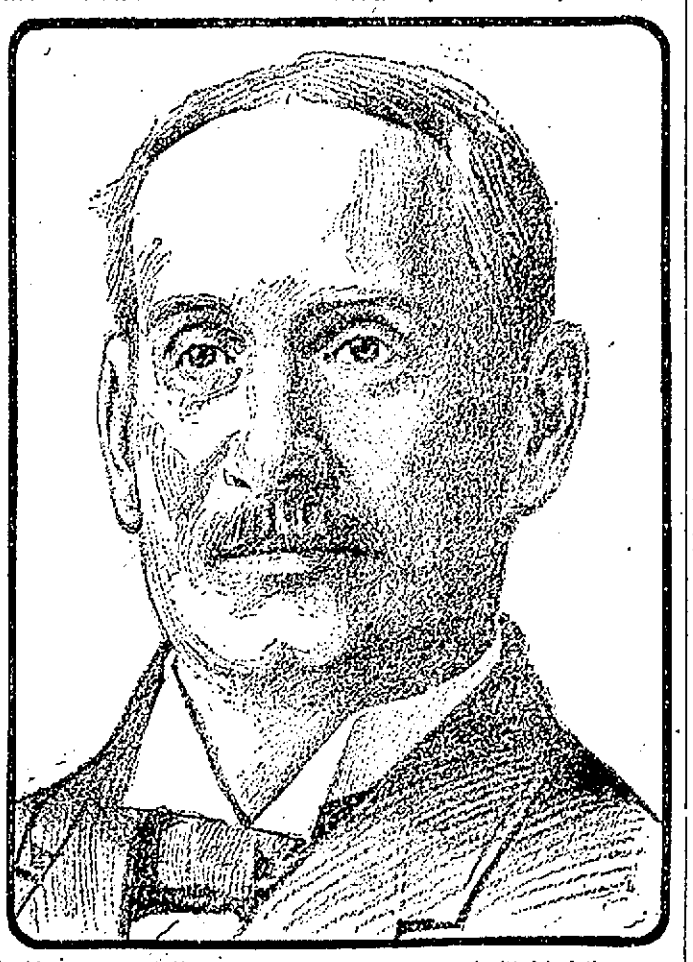

book's appearance. The publishers to whom it was submitted had the manuscript read by a Methodist, who said it had too Roman Catholic a bias to be acceptable to readers of other creeds. A Roman Catholic who read it thought its Methodism too strong. Before declining it, however, the publishers sent the manuscript to a Nova Scotian, to whose province some of the characters belong. To their astonishment this last reader told them that one of the chief personages in the story, the Bishop of Isle Madame, was a real bishop, still living and bearing the very name given him in the manuscript. The publishers, scenting a lawsuit, communicated with the author, who denied all knowledge of the Nova Scotian prelate. Investigation confirmed the coincidence, but the story bishop was so unlike the other that only a change of name was necessary.

THE GOSSIP'S BRIDLE.

In the state of Delaware the old time whipping post still flourishes. The whipping post, the ducking stool and the stocks were closely related agencies for punishment in the colonial days, but one member of the same family

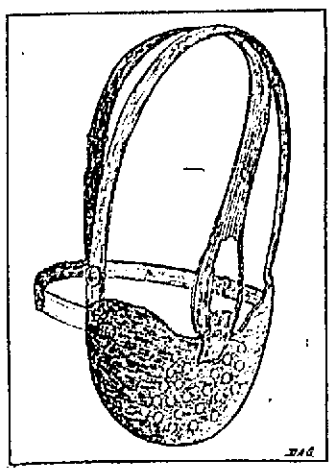

was overlooked. That was the gossip's bridle. The bridle was a steel frame used in ancient days in England to keep shut the mouths of women who talked too much about their neighbors. A specimen of the bridle was sold recently for a high price at a London auction. The frame completely encircled the culprit's head and was fastened at the back of the neck by a padlock.

THE FIRST AUTOMOBILE BANK.

The picture shows the first automobile bank ever made in the United States, which is soon to be put into actual use by a Cincinnati savings institution. It is built of chilled steel, with double walls, an inch of space be-

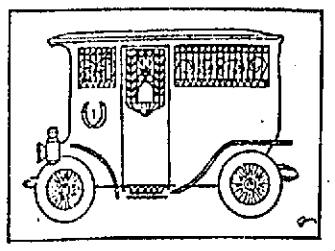

tween them. In one corner is placed a burglar proof safe, and desk room for several clerks is also provided. The motive power is electricity, the car having a storage battery capacity of fifty miles. It will be used by the bank in collecting from customers, especially from shopkeepers at night. The machine cost over $5,000.

JAPANESE HOSPITALITY TO RUSSIAN PRISONERS.

The sketch illustrates an instance of the remarkable generosity of the Japanese soldiery toward Russian prisoners. A body of captured Muscovites who are being conveyed to headquarters become the guests of their captors and are permitted to take their fill of the best their liberal hosts can provide. From the satisfied expression on the faces of the group in the foreground it is evident that the moment of satiety has arrived. An enterprising Japanese photographer is availing himself of the opportunity to obtain indisputable evidence of how a Russian looks when he has had all that he can assimilate in the way of food and drink, especially drink.

STATUE OF BEETHOVEN FOR PARIS.

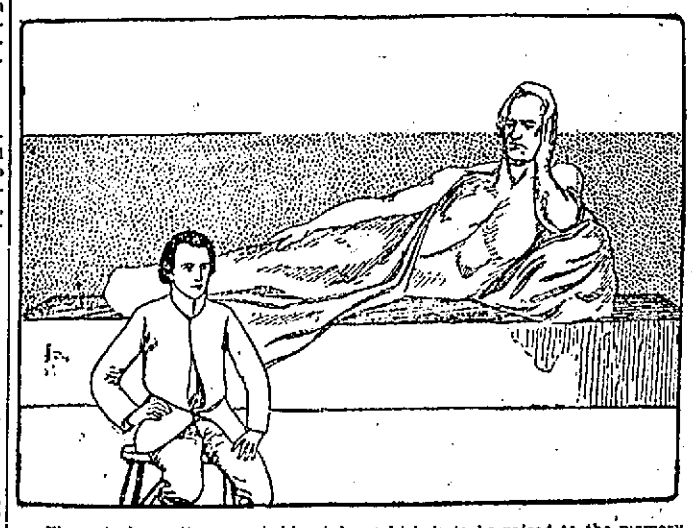

The cut shows the remarkable statue which is to be raised to the memory of Beethoven in the Place du Trocadero in Paris. It is a heroic semirecumbent figure of the great composer partially draped and placed on a rectangular marble pedestal. It is the conception and work of Jose de Charmoy, shown in the cut seated beside the statue. The committee which raised the funds for the erection of the work of art had for its chairman the veteran composer, Camille Saint-Saens

LOCAL NEWS

Tobin's Printing—Associate Bldg. Tel.

J. J. Cluin Co., expert watch repairers, 19-23 Palmer street.

Hire your hacks at O'Donnell's stables. Tel. 429-4.

If you are going to take your dinners down town through the hot weather go to Corey's, 43 Prescott street.

Buy your Trunks, Bags, Suit Cases, etc., at Devine's, 88 Merrimack street. Factory: 72 Middlesex street.

Cherries are very plentiful this season. Cherry trees that have never borne much fruit are loaded this year.

One of the most attractive places to be seen in the heart of the city is the beautiful lawn and flower beds in the yard of the Lowell Gaslight company in Middle street. This beauty spot has taken the place of the dingy sheds that were there a short time ago.

$100 REWARD

to the person giving information leading to the conviction of the rascal who put the bullet through the window of the Sunlight Shoe Store.

JAMES COUGHLIN.

15 Cts

a foot buys a fine house lot in Belvidere

FORT HILL PARK

D. W. Dewar, Agt.

13 Merrimack Sq. Room 4

SUMMER CHEMICALS

A List of Handy Things to Have in the House

Potash and some waste fat will make the best soap you ever used. Many housewives prefer to know what goes into the soap they use, accordingly they make their own. Very simple process and the result will please you. It costs but 10 cents a can

TALBOT'S
40 Middle St.

Ice Cream Parties

are quite the thing during the hot weather. Not much trouble, a few friends, a shady nook, plenty of ice cream and a plate of cake.

Of course the cake and cream should be made by

HARRY RICHARDSON

Merrimack Square Tel.

JOSEPH E. LOUGHRAN
ATTORNEY-AT-LAW
6 Hildreth Bldg. Lowell, Mass.

JAMES E. O'DONNELL
Attorney-at-Law
HILDRETH BUILDING, LOWELL.

Funeral Carriages
A SPECIALTY
Rubber tired hacks only. Good looking horses and reliable drivers at
A. B. HUMPHREY'S
557-561 GORHAM STREET
Telephone 513.

Steamers for Europe
Cunard, White Star, Dominion and Leyland Lines
Lowest rates, and most complete and correct information at
O'DONNELL STEAMSHIP AGENCY
324 Market Street.

JOHN W. McEVOY
Counsellor-at-Law and Public Administrator
187 Central St. Tel. 639-4

J. J. O'Connell J. J. Cashman
J. J. O'CONNELL & CO.
Funeral Directors
1010 Central St. Davis Sq.
Telephone Connection

JOS. F. DONOHOE
Real Estate and General Insurance
Rooms 46-47 Donovan Bldg., 267 Central st., Lowell, Mass. Tel. connections.

A HANDSOME GIFT

To Harry Dunlap From His Employes

PRESENTED AT ANNUAL OUTING

Held at Mr. Dunlap's Cottage Yesterday

The employes of A. G. Pollard & Co., to the number of 200, held a delightful outing at the beautiful summer cottage of Mr. Harry Dunlap at Mud Pond, yesterday.

While the name wouldn't indicate it the scene of the outing is one of the prettiest spots in the vicinity of Lowell, and when last year Mr. Dunlap royally entertained the employes there they decided that upon the next occasion they would show their appreciation of the kindness of their host in a substantial manner. Thus, yesterday, the happiest feature of the jolly time was the presentation to Mr. Dunlap of a magnificent silver loving cup suitably inscribed, toward which every employe, great and small, contributed his or her mite.

The party left the store in a special car at 12.30 o'clock and proceeded to Lakeview where the steamer was taken to Willow Dale. Thence all "hiked" through a beautiful woodland to Mud Pond, where Mr. Dunlap soon appeared in his automobile. Immediately Mr. Warren A. Brown brought out the cup and in a neat speech presented it to the genuinely surprised host. Mr. Dunlap gracefully accepted the gift and then the fun was on.

The opening event was a ball game between the married and single men. The women employes looking bewitchingly pretty in their light summer gowns all lined up on one side of the field and rooted right royally. The game was a good one and close enough to be exciting. The score was as follows:

SINGLE MEN.

	ab	r	bh	tb	po	a	e
Burns p	3	1	1	1	1	1	1
McDonald 1b	3	1	1	2	8	0	2
King lf	3	0	0	0	0	0	0
Mullaniff 3b	3	1	1	1	4	2	0
Leayer ss	3	0	0	0	0	1	0
Bordeleau 2b	3	0	0	0	0	1	1
Archambault cf	3	1	1	1	0	0	0
Hourk c	3	0	0	0	10	0	0
Deneault rf	3	1	0	0	0	0	0
Totals	24	5	3	5	15	5	4

MARRIED MEN.

	ab	r	bh	tb	po	a	e
Logean ss	4	1	2	4	0	2	1
Buzzell 1b	4	1	1	2	12	0	0
Proulx cf	4	0	0	0	0	0	0
Forand p	3	1	0	0	2	6	0
Michaud c	3	0	0	0	4	0	0
Richard 3b	3	0	0	0	0	1	0
Dubois lf	3	1	0	0	0	0	0
Mountain 2b	3	0	0	0	0	1	0
McKeon rf	3	0	0	0	0	0	0
Totals	30	4	3	6	18	10	1

Single Men	2	1	0	0	2	0	—5
Married Men	0	0	1	0	2	1	—4

Bases stolen, Proulx 2, Richard 2, Dubois, Forand, Michaud, Burns 2, Archambault 2. Base on balls—By Burns 4, Forand 3. Struck out—By Burns 9, Forand 4. Time—1.20. Umpire—George Barll.

The list of sports was then run off with Mrs. May Dunlap Leighton as mistress of ceremonies. The opening number was the 100 yards dash which was won by Joseph Proulx with Wilbur Bean second. The prizes for running were neckties. The 50 yards dash for women was most interesting. Nine starters lined up and one fell at the start and the others found long skirts a nuisance in a sprint. Dora Dubois crossed the line first and received a pair of hose, while Rose Lachance took second prize, an embroidered collar.

William G. McIntyre and Harold McDonald won the three-legged race and received each a pair of cuff buttons. The ladies were started twice on the egg race and Miss Lucy Roharge received a belt as first prize while Miss Dora Dubois took second, a pocketbook. Thomas Conway won the hop-step and jump and received a handsome watch fob while Joseph Proulx got a pocketbook as second prize.

The tug-of-war for women offered the best fun of the day. Misses Margaret Redding and Annie Horan, two fine healthy specimens of charming femininity, captained the teams and most of the members of the two teams were by no means featherweights. Miss Redding's team consisted of Misses Margaret Redding, Mae McDonald, Florence Hartwell, Agnes Mollahan and Mrs. Maude Lewis McLauvran.

Miss Horan's team was as follows: Misses Annie Horan, Josie Donohoe, Jennie Black, Margaret Warburton, Lillian Santamour and Mrs. May Dunlap Leighton. There was more fun than a circus watching the tug and they were all "all in" when the Redding team finally won the contest and will have free ice cream for a week.

The men's tug-of-war was not a bit less interesting. It was between the single and married men, and the benedicts won out. The Married Men were: Philip Coty, Frank Atwood, Oscar Vaillancourt, Edward Desrosiers and Joseph Proulx. The losers, all single, were: Thomas Belanger, George King, Howard Mullaniff, Thomas Conway and Louis Houpis. Sodas to the extent of $3 are donated to the winners.

The potato race was won by Miss Dora Dubois and she was awarded a pair of gloves. Emily Lamoureaux took second and a box of handkerchiefs.

The work of the judges of the sports was excellent. Their decisions were accepted without a murmur. They were F. L. Kimball, J. E. McKeon and Miss Helen Commerford.

After the sports an hour was enjoyed at the waterside and refreshments were served with lavish hand. Group pictures were taken on the steps of the cottage and the pleasant affair came to a close in the evening when the party journeyed homeward in groups some remaining at Lakeview for the performance.

The committee having the affair in charge, consisted of the following named: Thomas H. Rowe, Frank A. Smith, Thomas S. Conway, Fred A. Dubois, Leonce Fortin and Misses Anna Horan, Annie Travessey, Margaret J. Redding and Helene Arthur.

Here Are a Few

REFRIGERATOR BARGAINS

Not cheap Refrigerators, but rather costly ones. Too high priced goods to move quickly. So we have cut the price deep to make them move.

$33.00 Porcelain Lined Refrigerator $23.00
You save $10.00 by buying now.

$23.00 Porcelain Lined Refrigerator $16.50
You save $6.50 by buying now.

$28.00 Solid Oak Double Door Refrigerator $19.00
You save $9.00 by buying now.

$19.75 Refrigerator.....$14.00
You save $5.75 by buying now.

A. E. O'Heir & Co.
MERRIMACK SQ.
Sole Agents for Lowell
For Eddy, White Mountain and Steel Refrigerators.

ROOT ACCEPTS

HON. ELIHU ROOT, THE NEW SECRETARY OF STATE.

Will Take Oath of Office in Few Weeks

OYSTER BAY, L. I., July 7.—Official announcement was made here today that Elihu Root has been appointed secretary of state.

The announcement was made today on authority of Pres. Roosevelt in a statement given out by Secretary Loeb:

"Elihu Root has accepted the tender by the president of the secretaryship of state. He will take the oath of office in a couple of weeks, but it will necessarily be some little time before he closes up his business affairs. He will not go to Washington permanently until some time in September."

President Roosevelt is much gratified at Mr. Root's acceptance and is deeply sensible of the personal sacrifices made by Mr. Root in again taking up the burdens and duties of a member of the cabinet.

The decision of Mr. Root was reached finally on the president's special train during the return of the presidential party from Cleveland. For personal reasons entertained both by the president and by Mr. Root, it was deemed desirable not to announce the decision publicly until the president had returned to Sagamore Hill. It was determined therefore that the official statement of the president's tender and Mr. Root's decision to accept it would be made today.

It is the intention of Mr. Root to assume the duties of secretary of state practically at once although it will be perhaps two weeks before he formally will take the oath of office. His professional interests are so large that he will have to devote considerable time to a satisfactory arrangement of them before he goes to Washington to take permanent charge of the state department.

When he takes active charge of the department, he will give up entirely his law practice.

FOUNTAIN PEN INK LAWLER'S, 79 Mer'k St.

A. G. Pollard & Co.

BASEMENT DEPARTMENT

The Most Economical Shopping Place In New England

A SPECIAL

1 case Black ground, thin wash goods with white figures, fine quality Batiste and some are Bourette Dimity, whole pieces, bought at a special price because there were only these black ground, no light colors; they are worth 10c and 12½c yard, but we offer them at only

5c yard

Canoe Cushions

We are selling some very pretty silkolene Cushions, with ruffle at

25c each

Another lot of fine French Sateen, beautiful patterns, double faced ruffle, worth 50c,

45c each

BASEMENT DEPARTMENT

20th Century Shoe Store
Where Shoes are Fitted

Friday and Saturday
JULY 7TH AND 8TH,

Only $2.50 Per Pair for Men's Russia Calf Oxfords

1905 style and perfect goods. Regular price $3.50. Seeing them means buying. Have a look.

F. H. PEARSON CO.
120—Merrimack Street—122

BOY RETURNS

LAD WHO WAS LOCKED IN CAR HOMESICK.

DETROIT, Mich., July 7.—Percey Deneau, who was reported to be locked in a freight car that left Detroit Tuesday, has returned home. With two other boys he had entered the car voluntarily. The three boys became homesick when they reached Niagara Falls and boarded a freight train for Detroit.

BIG INCREASE

IN THE IMPORTS OF BANANAS AT BOSTON.

BOSTON, July 7.—The records of the chamber of commerce show that the imports of bananas at this port the first six months of the current year shows an increase of nearly 50 percent.

The large gain in imports of bananas was not apparently made at the cost of other friuts since the receipts of Florida and California oranges were about the same in both half years. In addition to this there was a large increase in the pineapple shipments to this port.

FREE FREE FREE

Ladies, Gentlemen and Children are Invited to Attend

On Sunday Night, July 9th

The Oriental Sterling Palmist, of 81 Merrimack st., Lowell, Mass., will give free tests to all that attend, and the subject for the evening will be ,"What is Psychic Phenomena?" There will be no admission charged. All seats will be Free. You will witness many startling things that will interest you and marvelous revelations will be made known to you. Doors open at 7 o'clock and free psychic tests will be given at 7.30 p. m. Come everybody. There will be room for all.

Associate Hall, 322 Merr'k St.

There will be good music and a fine array of talent.

LOWELL, MASS.

GOING AWAY?

Then you'll need something new in the way of

Trunks and Bags

Suit Cases or Hat Boxes

Whatever you need, we can supply you with every traveling requisite in its most modern and attractive form.

Our prices will interest you.

Repairing, Etc.

DEVINE'S
88 Merrimack St.
Factory, 70-72 Middlesex st. Tel. 983-5.
Branch Store at Lawrence.

PROF. NOTHNAGEL DEAD.

VIENNA, July 7.—Professor Nothnagel, the well known clinical authority, died this morning of apoplexy.

Devine, the trunk manufacturer, can sell you a good trunk lower than you will pay for cheap factory refuse sold elsewhere.

FRANK J. GREEN, Auctioneer
REAL ESTATE. 62 MIDDLE STREET.

For Sale at Public Auction

Saturday, July 8, at 3 o'clock in the Afternoon

140 and 142 Humphrey Street, Centralville

A well built, modern, up-to-date, two-tenement house and about 6000 square feet of land. Living out of town and not having the time to look after my property, I have instructed Mr. Green to sell the same on SATURDAY, JULY 8, AT 3 O'CLOCK IN THE AFTERNOON, without limit or reserve. The house is beautifully situated, overlooking the surrounding country, and is a clean and healthy neighborhood. The house has six rooms to each tenement, upstairs and downstairs, with separate back and front doors; each tenement has parlor, dining-rooms, kitchen, pantry, bath, toilet room, three large chambers, and excellent cellar. The house is in first class condition, having been thoroughly renovated a few months ago. Here is a good chance for people of moderate means to purchase a fine piece of property in a good renting locality within ten minutes' walk of down town and two minutes' walk to electric cars; close to schools, churches and business section, in the best part of Centralville where tenements are always rented. If you don't believe it, look over the neighborhood and see for yourselves Here is a splendid opportunity for an investment.

Terms: $500 down and other terms at sale.

FRANK J. GREEN, Auctioneer.

F. G. McGREGOR, - Auctioneer
OFFICE, ROOM 7 HILDRETH BLDG. TEL. 889-3; RES. 73-4.

AUCTION

Tomorrow Afternoon, July 8, 1905

Positive Sale of Four Separate Parcels of Paying Renting Property.

PARCEL NO. 1, AT 3 O'CLOCK

THREE-TENEMENT AND TWO-TENEMENT HOUSES, SITUATED AT 25 FULTON STREET; ALSO REAR 25 FULTON ST.

The three-tenement house has five rooms in each tenement and the two-tenement house has four rooms in each tenement. All the tenements let readily and pay weekly the rent from the whole amounting to about $445 per year. A first-class opportunity to secure a fine paying piece of property. The lot has a frontage on Fulton street of 50 feet and depth of about 90 feet, containing about 4500 square feet.

Terms: $300 to be paid to the auctioneer as soon as property is struck off. Other terms at sale.

PARCEL NO. 2, 3.30 O'CLOCK

VACANT LOT OF LAND ADJOINING PARCEL NO. 1 CONTAINING ABOUT 6000 SQUARE FEET.

The lot has a frontage of about 60 feet on Fulton street and depth of 90 feet, containing about 5500 square feet. Fine location to build renting property that is sure to rent. Sewer, gas, and water in street.

Terms: $100 to be paid to auctioneer as soon as property is struck off. Other terms at sale.

PARCEL NO. 3, 4 O'CLOCK

FOUR-TENEMENT BLOCK, SITUATED AT 28 JEWETT STREET.

Each tenement has four large rooms, toilet and water. This property is always let and pays about $235 a year, which is good interest for investment.

Terms: $200 to be paid to auctioneer as soon as property is struck off. Other terms at sale.

PARCEL NO. 4, 4.30 O'CLOCK

FOUR-TENEMENT BLOCK, SITUATED AT 3 L STREET, CORNER JEWETT STREET.

The downstairs tenements have three rooms each and upstairs have four rooms each, and let always, renting for about $315 a year. Anyone looking for a chance to secure a money-making piece of property should not miss this sale.

Terms: $200 to be paid to auctioneer as soon as property is struck off. Other terms at sale.

Per order of CHAS. B. O'CONNELL.

C. F. KEYES Auctioneer
Real Estate, Public Auction and Private Sale
Office, 52 Central Street, Lowell, Mass.
OPEN EVERY EVENING.

Special at Keyes' Auction Saturday at 11 o'clock

A very nice bay horse weighing 1065 pounds, fearless of all city objects, and can go a 3-minute clip; would make an extra good family horse. Also a Hill harness and a Stanhope buggy, one bay horse weighing 1300 pounds, a right down good worker. If you want one for hard work, this one will fill the bill. Heavy express harness, three spring wagons, one bay mare 973 pounds, an extra good driver, fearless of all city objects. Custom made harness and a Concord wagon.

Saturday, July 8, 1905 at 3.30 o'clock

ADMINISTRATRIX SALE BY PUBLIC AUCTION, IN TWO SEPARATE PARCELS A TWO-TENEMENT HOUSE AND ABOUT 3750 SQUARE FEET OF LAND AT NUMBER 506 AND 508 EAST MERRIMACK STREET, COTTAGE HOUSE AND BARN IN THE REAR, AND ABOUT 3750 SQUARE FEET OF LAND.

As administratrix of the above estate, it is necessary for me to dispose of the parcels of property in order to make an equal division, to settle the estate. I have therefore under such force, authorized Mr. C. F. Keyes, the auctioneer, to hold public auction of said premises on Saturday, the 8th day of July at 3.30 o'clock in the afternoon. The property in question consists of a very pretty double house, and about 3750 sq. ft. of land. Each tenement has the entire half, and is entirely separate from the other. It is odd in style of architecture; has slated roof, is well proportioned, and is in first-class repair. There are seven rooms with each tenement; they have separate cellars, doors and yard room and each makes a cosy, compact little home. It rents at the present time for about $240 a year and undoubtedly the present tenants will be anxious to remain; it is well located and has all the advantages given with two-tenement property. The cottage in the rear consists of seven rooms, and about 3750 square feet of land. It is in perfect repair and will bear the closest inspection. The rental of this place is about $96 a year. The property is well situated, having large frontages on both East Merrimack and Stackpole streets. It is a well-kept place and makes prime, good parcels of property and will be positively sold on that day set apart.

Terms: $200 must be paid as a deposit on the first parcel as soon as it is struck off.

$150 must be paid as a deposit on the second parcel, as soon as it is struck off.

DELIA HAGGERTY,
Administratrix of the estate of Catherine Sullivan.
JOHN W. McEVOY, Attorney.

S. A. CAVANAUGH, Auctioneer
Office, 267 Central Street, Donovan Building. Telephone 418-2.

Tuesday, July 11, 1905 at 4 o'clock P. M.

HEIRS' SALE OF ELISHA DAVIS ESTATE OF THREE-STORY, HALF A DOUBLE HOUSE OF TWO TENEMENTS, AND ABOUT 1400 SQ. FEET OF LAND NUMBERED 313 MOODY STREET.

Without limit or reserve; we will sell to the highest bidder, promptly at the time named, this half a double house of two tenements, with five rooms to each tenement and about 1400 square feet of land. The building is in very good condition inside and out; the rooms are well lighted, pleasant and comfortable and rents for about $300 a year.

Seldom does a chance of this kind present itself when one can buy a piece of tenement property at public auction in such a fine renting location, close to the Lawrence, Tremont & Suffolk and Merrimack mills, five minutes' walk to City hall. It does not require a large amount of money to take possession of this piece of property, and anyone looking for an investment would do well to look this property over.

Terms: $300 must be paid to the auctioneer at the time and place of sale. Other terms at sale.

Per order
ELZORA A. ALDRICH,
ALBERT G. NORCROSS,
LILLIAN G. NICHOLS,
Guardian of Edwin Bowley Nichols.

SPORTING

THE LOWELL SUN

EXTRA

ESTABLISHED 1878 LOWELL, MASS. FRIDAY JULY 7 1905 12 PAGES ONE CENT

LOWELL 2 - LYNN 0

BUILDING NEWS

Work of Contractors and Builders in Lowell

People who have had occasion to pass through Billings street and Barker avenue in Centralville during the past few years have noticed two houses with windows broken, devoid of paint and evidently in a neglected condition. One of the houses is on Billings street while the other is on Barker avenue, and near the house on Billings street is a wrecked foundation of a house and what was once a suitable flooring.

The houses are the property of one of the biggest real estate owners in this city, and while they have been erected for the past six or seven years, they have never been tenanted.

Every light of glass in the two houses has been smashed and the foundations of the two houses and also the house which was started, have commenced to crumble and are now in a most wretched condition.

Hoodlums and miscreants have gone through the houses on different occasions and stripped the buildings of their pipe and made wrecks of the place.

One of the principal assessors in conversation with the owner of the property was asked why he did not do something towards improving it, and the answer every time has been, "I will fix them up when I get around to it."

The sub-committee of the M. T. I. building committee, consisting of President John V. Donoghue, Edward Slattery, treasurer of the committee and Patrick Nestor, treasurer of the society, met the night before last at Mathews hall and awarded contracts for the erection of the building in Dutton street to the lowest bidders.

The foundation is already in, the work having been done by Contractor Cyrus Barton. The contract for the brick work has been awarded to Mr. Patrick Conlon and the carpenter work to William H. Penn. The Chelmsford Foundry Co. will do the iron work.

The other contracts for plumbing, steam fitting, plastering, electric wiring and painting will be awarded later on. The work will be pushed ahead rapidly.

Forest G. Bassett is erecting two dwelling houses at the corner of Seventeenth and Humphrey streets. The foundation is nearly in for the one on the northeastern corner, and it is expected that ground will soon be broken for the erection of the foundation on the opposite corner.

The east side of the Horan property at the corner of Palmer and Market street which bulged out in such a manner that progress in the erection of the Conlon building on the next lot was impossible has been remedied. The building has been shored and as soon as Mr. Conlon wishes to go ahead with his building he can.

Arthur F. Rabeour has the foundation in for a stable in the rear of his new house in Bridge street, corner of Richardson street, but is awaiting the sanction of the board of health before going ahead with the work.

Charles E. Meader, agent of the Lowell Bleachery, has had an automobile stable erected in the rear of his house at 327 Beacon street.

ENNELL STREET SCHOOL.

Contractor Cyrus W. Barton is pushing the foundation work on the Ennell street school along rapidly, about one-third of it being in at the present time. It is expected that the foundation will be completed by the first of August when the carpenters and brick masons will be ready to tackle the job.

NEW FIRE ESCAPES.

Work was started this week on the erection of fire escapes on the Associate building. There has been considerable comment about the lack of means of escape from this building in case of fire, but the new escapes will put a stop to the talk and prove an easy means of escape in case a fire should occur in the building.

Superintendent O'Connor, of the lands and public buildings is attending to the necessary repairs about the school building for the present. There are a good many repairs to be made in and about the school buildings, but the department is rather shy of money and the superintendent is doubtful if he will be able to make all the repairs needed. Men are now at work patching, plumbing, painting, plastering and kalsomining and a good portion of the needed repairs will be made.

According to the building permits at city hall, P. J. O'Brien is erecting a house for Catherine B. O'Brien in High street near the corner of Oak. The building when completed will be a double dwelling house, two and a half stories high, with a frontage of 27 feet, while it will extend back 53 feet. The house will be finished in an up-to-date manner and will contain all modern conveniences. It is estimated that the total cost will be about $4200.

Police Officer Thomas A. Molony is going to build a six tenement block in Chase street near the corner of Swift street. The block will be three stories high and will be 46 by 50 feet. It will cost about $5000.

Work will soon be commenced on the double dwelling house of Mildred H. Allen in Berkley avenue near the corner of Rogers street. It will have a frontage of 25 feet and will extend back 43 feet. It will be two and a half stories high, pitch roof, heated with furnace and will cost $4000.

J. R. Beharrell is now working on the dwelling house of William Gallagher in Ennell street near the corner of Hildreth street. It has a frontage of 21½ feet and extends back 45 feet. Hot water is to be used for heating purposes and the cost of erection will be $2700.

Joseph Akerly has secured a permit at the office of the superintendent of lands and buildings for the alteration of John Fahey's building at 562 Central street, near the corner of Floyd street. The contractor is changing over a store to a tenement and adding bay windows and raising the building one story.

Robert G. Bartlett is improving some of his property at 417 Market street, near the corner of Jefferson street. He is raising the building one story and putting in a couple of stores on the street floor, making the building three and a half stories high.

Contractor P. Harnois is making alterations and repairs to the house occupied by the sisters of St. Joseph's convent in Moody street.

Frank C. Beharrell is building a dwelling in Princeton street near the corner of Cornell.

A small store has been built for Eliza J. Lesner in Midland street near the corner of Blodgett street.

SUPREME COURT

Upholds Decision in Shiloh Case

PORTLAND, Me., July 7.—The supreme judicial court of Maine handed down a rescript today in the guardianship proceedings instituted by Charles F. Dunlap of Portland to obtain the custody of his grandson from the latter's parents, Mr. and Mrs. Charles Archer Dunlap, members of the Holy Ghost and Us colony at Shiloh.

Mr. Dunlap, Sr., contended that his grandson, Erlon, 12 years of age, was living with his parents under influences which he believed were not for the best interests of the boy and he desired to be appointed guardian in order that he might educate him.

The supreme court of probate affirmed the decree of the probate court granting the grandfather guardianship of the child but the case was taken to the law court on exceptions. The rescript handed down today recites the finding of the lower court that the welfare of the minor demanded his removal from the influences surrounding him while in the custody of his parents; that they were incompetent to discharge their duty in that toward the child, and declines to reverse that finding upon exceptions.

FURNISHED ROOMS to let at 23 Dutton st., house newly fitted and furniture new, steam heat and bath room. Inquire at 18 Central st. of Miss Hattie Best's store.

Ayer's

Cherry Pectoral.

When threatened with consumption. It controls the cough, allays inflammation, soothes, heals. Even in advanced cases, it sometimes cures, always relieves. J. C. Ayer Co. Lowell, Mass.

Today's Ball Game at Spalding Park

INNINGS	1	2	3	4	5	6	7	8	9	
Lowell	0	0	0	0	0	1	0	1	x	2
Lynn	0	0	0	0	0	0	0	0	0	0

The Lynn team played Lowell at Spalding park this afternoon with Papa Lake on the bench, O'Neill taking his place at the first bag. Billy Merritt, his rival, also occupied a position on the bench.

There was a noticeable increase in the attendance and the fans showed considerable enthusiasm.

Umpire McCloud was on deck again and called time at three o'clock.

FIRST INNING.

Neither side scored in the first inning. Pastor, the first man up, hit to Connors and was out at firs. Bannon hit to Jim Jackson and was out at first. Cassidy flied out to Tierney.

In Lowell's half Owen Jackson fanned the wind three times and Bigbie flied out to our old friend Benny Cassidy. Connors then made a funny single, bunting the ball between first and second base. O'Neil left his base to get the ball and made a pretty one-hand pick-up, but could not get back to the base in time to catch the runner. Wall drew his base on balls, but Jim Jackson closed the inning by flying out to Bannon.

Score—Lowell 0, Lynn 0.

SECOND INNING.

If the first inning was short the second was still shorter, for neither side scored and the batters went out in quick order. Lovell drew his base on balls and O'Neil sacrificing sent him along to third base. Daum flied out to McLaughlin and Smith struck out.

Grant flied out to Lovell, McLaughlin flied out to O'Neil and Tierney hit to Pastor and was out at first.

Score—Lowell 0, Lynn 0.

THIRD INNING.

In the third inning Murphy sent a grounder to Jim Jackson and was out at first. Swope hit a Texas leaguer to short right field, while Pastor hit over third base and Connors made a pretty stop and threw to second getting Swope. Pastor stole second and then stole third. Bannon drew his base on balls. He then started to steal second while Pastor tried to get home. Bushey, however, threw to McLaughlin and the latter threw to Wall, getting Bannon before Pastor could reach the home plate.

In Lowell's half Bushey struck out. Owen Jackson hit to Murphy and was out at first while Bigbie flied out to Bannon.

Score—Lowell 0, Lynn 0.

FOURTH INNING.

In the fourth inning Cassidy flied out to Bigbie and Lovell drew his base on balls, but while trying to steal second base was thrown out by Owen Jackson. O'Neil closed the inning by flying out to Grant.

Connors struck out and Wall hit to Lovell and was thrown out at first, while Jim Jackson flied out to Cassidy.

Score—Lowell 0, Lynn 0.

FIFTH INNING.

Daum drew his base on balls. Smith bunted to Bushey intending to sacrifice, and Bushey threw to second getting Daum. Murphy hit to McLaughlin who threw to J. Jackson getting Smith and Jackson threw the ball to Wall for a double play.

The last half of the fifth inning was short. Grant hit one to Swope and the latter pulled it down with one hand and threw him out at first. McLaughlin hit one which appeared to be on its way over the left field fence, but it fell just this side and landed in Cassidy's mitt. Tierney hit to Lovell and was out at first.

Score—Lowell 0, Lynn 0.

SIXTH INNING.

In the first half of the sixth inning Swope made his second hit to left field and went to second on a passed ball. Jackson threw to second, but threw between the base and centre field. Swope then started for third, but Grant recovered the ball and sent it to third in time to get him out. Pastor drew his base on balls and then tried to steal second but was thrown out by Jackson. Bannon struck out.

Lovell broke the ice in the sixth inning by scoring a run, and it was an earned run at that. Bushey was the first man up and he sent a grounder to Pastor. Lovell also went after the ball but Pastor got it, but when he went to throw Lovell was in his way and he could not get the ball over to first before the runner reached the base. O. Jackson sent hi mto second with a sacrifice and Bigbie foul flied to Lovell. Connors hit to right field for a single scoring Bushey and then stole second and went to third on a bad throw by Daum. Wall struck out.

Score—Lowell 1, Lynn 0.

SEVENTH INNING.

Cassidy flied out to Bigbie and Lovell drew his base on balls for the third time. He then tried to steal second but was nailed by Owen Jackson. O'Neil closed the inning by flying out to Owen Jackson.

In the latter half of the seventh, J. Jackson hit to Murphy and was out at first. Grant and McLaughlin hit

Score—Lowell 1, Lynn 0.

EIGHTH INNING.

In the eighth inning Daum hit to Jim Jackson and was retired at first. Smith went on a foul fly to Connors. Murphy then flied out to Connors.

Tierney hit the ball down the first base line and beat it out to first for a single. Bushey struck out. O. Jackson hit to right centre for a single and Tierney went down to third. Bigbie hit to left field for a single and Tierney went down to third. Bigbie hit to left field for a single and Tierney scored. Connors hit to Swope forcing Bigbie out at second, O. Jackson going to third. Connors stole second and Owen Jackson in trying to get home was put out after doing considerable running back and forth between third and home.

Score—Lowell 2, Lynn 0.

NINTH INNING.

Swope opened the ninth with his third hit, a Texas leaguer, to left field. Pastor flied out to McLaughlin. Bannon flied out to Bigbie who made a pretty catch. Cassidy struck out.

LOWELL.

	ab.	r.	bh.	tb.	po.	a.	e.
O. Jackson c	3	0	1	1	4	4	0
Bigbie lf	4	0	1	1	3	0	0
Connors 3b	4	0	2	2	3	2	0
Wall 1b	2	0	0	0	7	0	0
J. Jackson	3	0	0	0	2	4	0
Grant cf	3	0	0	0	1	1	0
McLaughlin ss	3	0	0	0	6	2	0
Tierney rf	3	1	1	1	1	0	0
Bushey p	3	1	1	1	0	3	0
Totals	28	2	6	6	27	16	0

LYNN.

	ab.	r.	bh.	tb.	po.	a.	e.
Pastor ss	3	0	0	0	0	2	0
Bannon cf	3	0	0	0	2	0	0
Cassidy lf	4	0	0	0	3	0	0
Lovell 3b	0	0	0	0	3	4	0
O'Neill 1b	2	0	0	0	10	0	0
Daum c	2	0	0	0	6	1	1
Smith rf	3	0	0	0	0	0	0
Murphy 2b	3	0	0	0	1	2	0
Swope p	3	0	3	3	0	4	0
Totals	22	0	3	3	24	13	1

Summary: Sacrifice hits—O'Neil, O. Jackson. Stolen bases—Pastor 2, Connors 3. Double plays—McLaughlin, J. Jackson and Wall. First base on balls—Off Bushey 6, off Swope 1. Struck out—By Bushey 3, by Swope 5. Passed balls—O. Jackson. Time of game—1.45. Attendance—500. Umpire—McCloud.

GOT 18 YEARS

Lawyer Forger Was Found Guilty

BOSTON, July 7.—James S. Alderdice, the lawyer, who was convicted of forgery in the first degree, was sentenced to Sing Sing for eighteen years by Recorder Goff yesterday. Alderdice's counsel immediately made a motion for a new trial and an arrest of judgment, which was denied. Later Justice Blanchard granted a stay until July 20, when a motion will be argued for a certificate of reasonable doubt.

For Alderdice Andrew Byrne moved for a new trial on the ground of irregularities in the jury room and tha tthe jury had been coerced. Byrne submitted a number of affidavits in support of his motion. One of the affidavits was from George W. Lyons, the eleventh juror. While the jury was out it was understood that one of the jurors held out for acquittal.

In his affidavit Lyons says that the foreman asked him if his opinion would be changed if he knew that Alderdice had been convicted of a similar offense in Brooklyn and had jumped his bail. Lyons swears that he was told that one of the jurors had a newspaper clipping to that effect and he asked to see it. One of the jurors, a man named H. C. Shackman, Lyons thinks, showed him the clipping. Lyons swears:

"I would not have voted for conviction if I had not believed from such a statement that the defendant had been guilty of a similar offense and had jumped his bail. I verily believe that many of the jurors voted for conviction because of their knowledge of said newspaper statement. According to their statements in the jury room they believed that the defendant had been guilty of a similar offense before and jumped his bail."

Six Years Ago

The Boston Painless Dental Co. modestly opened the doors of their present location, feeling sure that Lowell would appreciate a firm devoting its entire efforts to scientific painless dentistry. Today they have the largest and best equipped offices in this city—made possible by an appreciative and satisfied public. For the year just finished, the total number of patients treated at their offices being about three thousand, the cases including practically every disease known to the teeth and gums. The Boston Painless dentists being the first to introduce painless dentistry in Lowell and today control the only successful method used in this city for the painless extraction of teeth. Their offices are located at the Runels building, Merrimack square.

LIP BADLY CUT

STICK FROM MACHINE DID THE TRICK.

Fred A. Parquette, 21, had his lip badly cut by a piece of wood that was thrown from a machine on which he was working. He was removed to the Emergency hospital, where three stitches were taken in the wound. He lives at 24 Angle street.

SLIDING SCALE

TO BE TAKEN UP BY LEGISLATIVE COMMISSION.

BOSTON, July 7.—The legislative commission to consider the application of the London Sliding scale to Massachusetts Gas companies, especially the Boston Consolidated Gas company, has decided to hold a public hearing at the state house, July 25. It is the sentiment of the commission that it will be necessary for a sub-committee, probably of two members, to make a trip to England to study more closely the situation there.

DEATHS

HOPE—Mrs. Annie E. Hope, formerly of this city, and widow of the late Jonathan Hope, died at Baldwinville, Mass., June 30. Burial at Forest Hills cemetery.

COCHRAN—Mrs. Sarah Cochran, widow of John C. Cochran, and a resident of this city for 65 years, died last night at the home of her niece, Mrs. John L. Leighton, 78 South Loring street, aged 77 years. She is survived by a brother, Mr. Jeremiah Griffin.

JOHN STANLEY

And His Famous Tribe of Gypsies

Are Holding Forth at Indian Orchard—Horse Trading and Palm Reading Their Sources of Revenue—Tribe Hardy as Hickory Nuts

Twenty-five members of the John Stanley Tribe of Gypsies, with John himself at their head, are camped at Indian Orchard on the banks of the Merrimack river. True to their characteristics, the tribe of John Stanley pitched tent in one of the most picturesque spots hereabouts, and while the men are not engaged in trading horses they are sunning themselves on the banks of the river, and if one can judge from appearances they are as happy as the day is long.

Their horses are their stock in trade and in the nine or ten that they keep on hand, for sale or to trade, can be found some very decent specimens. With the exception of "palm reading," horse trading is the only way in which they make any attempt at earning a living. The women do the cooking and the palm reading. Theirs might well be called the simple life, yet their attempt at fortune telling does not convince one that their close communion with nature had endowed them with the supernatural. There is one thing in particular, however, very worthy of mention, and that is the fact that, so far as sickness is concerned, the Stanley tribe of gypsies have little use for doctors. They eat the plainest of food, live in the open air and keep clean.

The Sun artist and a reporter for The Sun visited the gypsy camps at Indian Orchard in First street this forenoon and were warmly welcomed by John Stanley, four or five strenuous boys and a big white dog with a kind eye and vicious mouth.

The outfit consists of four covered wagons, three light wagons, tents, a very abbreviated supply of cooking utensils, an array of harnesses, nine horses and the white dog.

John Stanley was stretched on the river bank enjoying a nice, juicy orange when The Sun representative dropped in. "Monarch of all you survey. Your rights there are none to dispute," said the reporter, taking privilege with well known lines.

"Not so," said the leader of the Stanley tribe of gypsies. "There are those who can dispute my rights here, but so long as we behave ourselves, and I think we have a pretty clean record, we will not be interfered with."

"You chose a pretty place to pitch tent," observed the reporter.

"Yes," replied John. "I always like to drive stakes near the water. The grass is better for the horses, land and water is prettier than all land and no water, and such a place as this is very convenient for us."

PREPARING DINNER.

The women were preparing dinner when the reporter and the artist called and "the table" was set when they left. The table was the ground spread with a clean cloth and one great dish in the centre precluded the necessity for plates. It was a case of "chop and come again" and they ate with appetites that would turn ploughmen green with envy.

It was a sight that would make a fellow with a Rockefeller stomach raise the stomach ante another million. But, to the fellow who felt as though he could do justice to the meal even as it was being done justice to by the gypsies of John Stanley's tribe, the sight was a picturesque and an inspiring one.

Here in the city suffering humanity was throbbing with the half tropical heat breath of summer that made a fellow feel as though he had run into the tail end of a simoon from the plains of Texas, while at Indian orchard a cool, refreshing breeze came singing and whistling from the bosom of the Merrimack and the curly hair of the gypsy boys was flying in the wind. No wonder that John Stanley and his tribe are healthy.

ARE NOT INDIANS.

One of John's men was not disposed to talk very much about himself or the tribe in general. He said that a reporter from another paper had been there a few days ago and wrote a paragraph in which was stated that a tribe of Indians from Old Town, Me., were camping at Indian Orchard. "We don't like that kind of a write up," said John's man, "we are not Indians and we don't want to be called so, either. You use us right and we'll use you right. You say in your paper that we are trading, buying and selling horses."

John Stanley says that the horse trading business in Lowell is on the toboggan and unless it improves he will cut his visit short. John is pretty well along in years but he is hale and hearty and well satisfied with life. When asked if he ever tired of gypsy life, John said: "I was born a gypsy and I suppose I will die a gypsy."

John and his great family of gypsies spend their winters at Staten Island N. Y., where they live in tents very similar to those now pitched at Indian Orchard.

There is another tent at Indian Orchard not occupied by John Stanley or any of his followers. It is occupied by John Doherty, his wife, eight children and servant girl. John peddles linoleum and hails from Scotland. He was engaged in the same business in the old country for years and came to this country about two years ago. John and his good wife were not at home when the scribes called. The servant girl and children, as healthy as those of the John Stanley tribe were there, and they seemed perfectly happy.

The girl was almost cruelly frank in what she had to say and the artist had to draw funny pictures on the side of the tent before she would proffer a smile. She finally explained to the artist that she was not married. She said she came to America with Mr. and Mrs. Doherty. She insinuated that she was not particularly infatuated with tent life and in fact she does not care for America anyway.

"You will meet an American young man some day," said the artist, "who will claim your hand."

"I wouldn't take a Yankee man for a gift, they're no good," said the stout, pert little girl from old Scotland, and fearing lest she might become too personal the artist and the scribe left the bonnie Scotch lass to her tent, her thoughts and the children who, at that time, were amusing themselves by turning back somersaults from the bank into the river.

SHEDS BURNED

BIG FIRE BROKE OUT IN SOMERVILLE.

SOMERVILLE, Mass., July 7.—The large hay-sheds of the New England Dressed Meat and Wool company in this city caught fire this afternoon and the flames spread so rapidly that three alarms were sounded. The sheds are situated in the center of the packing district.

The firemen succeeded in confining the flames to the hay sheds. The damage was not fixed.

TURNED DOWN

APPLICATION FOR BAIL FOR GAYNOR AND GREENE REFUSED.

MONTREAL, July 7.—An application for bail for Messrs. Gaynor and Greene was refused today by Judge Ouimet of the court of Kings bench.

WANTED—Kitchen girl at 226 Fletcher st., one who can go home nights preferred.

WELCH BROS. Plumbers, Steam and Gas Fitters, Agents for the Winchester. America's Greatest Heater.

We carry a full line of the famous Brasscrafter's make of Bath Seats; Shower Baths, Bath Sponges, Sponge Holders, Soap Holders, Tooth Brush Holders, Tumbler Holders, Combination Holders, Towel Racks, Paper Holders, Bath Hooks, Medicine Cabinets, Mirrors.

WELCH BROS., 61-63 Middle Street

6 O'CLOCK

BLACK SEA FLEET

Chasing the Kniaz Which Has Escaped

ST. PETERSBURG, July 7, 12.40 p.m.—The Kniaz Potemkine escaped from Theodosia before the Black Sea fleet arrived there from Sevastopol, and as the fleet did not put into Thodosia, it is presumed the warships are in pursuit of the Kniaz Potemkine. But the advices received by the admiralty are meagre and most conflicting. It is considered possible that "Ensign and Quartermaster" Alexieff, who commands the Kniaz Potinkine, was advised of the fleet's coming and left Theodosia. At any rate it is clear that she coaled from a British ship, which she subsequently released ,and then sailed away. The reports as to the direction taken by the Kniaz Potmkine do not agree. Admiral Wirenius, chief of the general staff of the navy, informed the Associated Press correspondent that one report said she had sailed westward in the direction of Livadia, raising the suspicion that it is the intention of her crew to bombard the Emeperor's summer palace. Another rumor said when the Kniaz Potemkine was last seen she was headed southeast, as if bound for the Caucausus Literal. This subsequently was supplemented by a report from Sebastopol that the Kniaz Potmkine had put into Tuapse, half way to Poti, and had been captured in some mysterious fashion by soldiers.

The torpedo boat destroyer Smetlivy, manned by a crew of officers and bluejackets who volunteered to sink the mutineer, reached Theodosia several hours after the Kniaz Potmkine had departed and after hurriedly coaling the Smetlivy put to sea, presumably in pursuit of the rebel battleship.

KNIAZ ESCAPED FROM PORT.

THEODOSIA, Crimea, July 7.—The report sent from Odessa to London newspapers regarding the bombardment of Theodosia are untrue. Order is fully maintained in the town by the troops.

Before leaving Theodosia the Kniaz Potmkine sighted a British collier, which she followed seaward, and from which she took a quantity of coal.

THE CZAR

IS PREPARING TO ISSUE A MANIFESTO.

ST. PETERSBURG, July 7, 3.50 p. m.—Reports current today tend to confirm the advices of the Associated Press from Moscow, July 5, to the effect that the Emperor is preparing to go to the Kremlin and issue a manifesto, summoning the representatives of the people.

16 AT WORK

THE BROCKTON STRIKE HAS BEEN ENDORSED.

BROCKTON, Mass., July 7.—The committee having charge of the strike at the D. W. Field company on the company's shoe factory received this morning from the Boot and Shoe Workers' union general executive board official sanction for the strike, conveyed through General President John F. Tobin of Boston. Arrangements were made for a mass meeting of the striking operatives at 2 p. m. Monday in Lasters' hall. A meeting of this sort was held yesterday afternoon and advice given the strikers on what attitude to maintain. A representative of the strikers watching the factory this morning counted 16 operatives who entered for work. Arrangements are being made to pay strike benefits to all the union workers who are idle, and to give financial aid to the non-union workers.

SQUIRE McVEY

ADMINISTERS TO OVERHEATED ST. BERNARD PUPS.

Lawyer E. D. McVey deserves a vote of thanks from Agent Richardson of the Humane society for a little act of kindness to dumb animals done by him this morning. The squire was walking along the depot platform mopping his brow and deploring inwardly the unkind fate that compelled mortals to work in such hot weather when his attention was attracted to a large box containing several young St. Bernard pups. The sides of the box were made of slats so as to permit the air to pass through but they were so close together that very little air got in and the pups were half dead with the heat. The squire upon observing their plight exerted his great strength upon some of the slats until he had succeeded in tearing out a couple of them so that huge drafts of air rushed in to the panting doggies. Then he procured some water for them and having thus rendered them more comfortable he remarked to a bystander: "Let's see, what's that the poet says? Oh, yes—"Count that day lost,

Whose low descending sun
Views from thy hand,
No worthy action done."

And then the squire resumed his journey to court.

WITHOUT BAIL

ELMER KEYES HELD FOR SUPREME COURT.

BANGOR, Me., July 7.—Elmer L. Keyes was arraigned here today charged with the murder of his wife Isabelle Keyes, in this city on the night of June 25. He pleaded not guilty and was held without bail for the August term of the supreme court. His counsel made the additional plea of insanity and will petition a justice of the supreme court for an order to remand Keyes for examination as to his sanity. He has been in the hospital since the alleged murder, recovering from a wound which he inflicted in an endeavor to commit suicide after the deed.

LARGE INCREASES.

LONDON, July 7.—The June statement of the board of trade shows increases of $1,803,000 in imports and $9,578,000 in exports.

Mrs. John Mackenzie of 56 Fourth street has gone to her old home in Sherbrooke, P. Q., where she will enjoy the remainder of the hot weather among scenes and friends of childhood's days.

Liver and Kidneys

It is highly important that these organs should properly perform their functions.

When they don't, what lameness of the side and back, what yellowness of the skin, what constipation, bad taste in the mouth, sick headache, pimples and blotches, and loss of courage, tell the story.

The great alterative and tonic

Hood's Sarsaparilla

Gives these organs vigor and tone for the proper performance of their functions, and cures all their ordinary ailments. Take it.

Canobie Lake Theatre

PRETTY PERSIAN

Week of July 10-15

Dancing, Prancing, Girly Chorus

Company increased to 35.

LAKEVIEW PARK

One Week Commencing

MONDAY, JULY 3

Afternoons 3.15. Evenings, 8.15.

Joseph J. Flynn Presents
A Musical Comedy Surprise in 2 Acts

Two Jolly Companions

The Brightest of Musical Comedies.
90—Minutes of Fun and Laughter—90
10 Big Musical Numbers and a Chorus of Pretty Girls.

Bowling Alley, Shooting Gallery Merry-Go-Round

The children will enjoy the wonderful feats of the

MISCHIEVOUS MONKEYS.

LEXINGTON PARK

CONTINUOUS ROLLER SKATING
Rain or shine
Zoological Garden, Rustic Theatre, Band Concerts
A Host of Free Attractions.
Get your Tickets on the Cars.

Mercier's Rollaway

LAKEVIEW

Open from 10 a.m. to 10.30 p.m.
The largest and best skating floor in New England. Hibbard's Band.
RAIN OR SHINE.

Willow Dale Skateaway

COOL LAKE PAVILION
Opened every day from 10 a. m. to 11 p. m.
Free Steamer transportation to all skating patrons.

CHICHESTER'S ENGLISH
PENNYROYAL PILLS
Original and Only Genuine. SAFE, always reliable. Ladies, ask Druggist for CHICHESTER'S ENGLISH in RED and Gold metallic boxes, sealed with Blue Ribbon. Take no other. Refuse Dangerous Substitutions and Imitations. Buy of your Druggist, or send 4c. in stamps for Particulars, Testimonials and "Relief for Ladies," in letter, by return Mail. 10,000 Testimonials. Sold by all Druggists. Chichester Chemical Co. Chichester Building, PHILA., PA.

*Ex-Dividend.

'C. & S.
WASHING FLUID COMPOUND
Potash, Sal Tartar, Ammonia and Borax.
20c can will make 2 gallons Fluid
Carter & Sherburne
CUT PRICE DRUGGISTS
Merrimack, Cor. Bridge Street.

Wall Paper

—AT—

97 Appleton Street

WAS KNOWN HERE

Minnie McDonald Who Ended Her Life

HAD BEEN ENGAGED IN THIS CITY

Died at Questionable Resort at Sydney N. S.

Minnie McDonald who suicided in Sydney, C. B., or Sydney, N. S., Wednesday, is believed to be the same Minnie McDonald who canvassed for magazines in this city about six months ago.

She came here from Maine and gave up canvassing to accept a position as clerk in a tobacco store in Fletcher street. She roomed in Starbird street.

While here it is alleged, she was engaged to a young man, but the engagement was broken because he desired it. She went to Fall River from this city.

The following special dispatch relative to the suicide to the St. John Telegraph of yesterday would indicate that the girl tok her life in Sydney, N. S., and not in Sydney, C. B.:

Sydney, N. S., July 6—(Special)—Minnie McDonald, who came here from Halifax three weeks ago, committed suicide last night by taking a dose of carbolic acid. She was 27 years of age and an inmate of a questionable resort at the Coke Ovens.

PERSONALS

M. J. Donahoe of this city, has left to attend the annual convention of the Massachusetts State Association of Stationary Engineers, to be held at Fall River.

Mr. James F. Rourke of 96 Lewis St., and Mr. Mayo of Pawtucketville, are entertaining friends from New York.

Miss Helene Gallagher of West Third street, is recovering from a serious illness.

Miss Helena F. Maguire, formerly of this city, but now of Somerville, was the guest of her cousin, Miss Mary Teague of Madison street over the Fourth.

Miss Katie A. Higgins of Concord street, will spend the month of July at the Salem Willows. Her sister will join her later in the month.

Mr. James W. Murphy of Rutland, Vt., is spending a few days with his aunt, Miss Katherine Hennessy, 8 Stackpole street.

Comrade Piper of Post 185, G. A. R., is quite sick at his home, 112 South Highland street.

Dr. Charles H. Keene, captain and assistant surgeon, Fifth regiment Infantry, M. V. M., is enjoying a week's recreation with his regiment at Westfield, Mass.

Dr. and Mrs. John J. Colton, who were returning from a visit to their daughter in North Adams, were among the many passengers delayed by the freight wreck near Fitchburg Wednesday. They were obliged to spend the night in Ayer.

Miss Mabelle A. Gaudette of East Pine street will spend the next four weeks with relatives in Nagog, P. Q.

Miss Maud McConnell of Charlottetown, P. E. I., who has been attending MacDonald Hall, Guelph, Ont., is visiting her aunt, Mrs. Wm. N. Waller, 24 Leverett street.

Mrs. A. D. Forbes of 160 Pleasant street is very ill at her home.

Mr. R. C. Paradis and daughter have returned to their home in French street after a sojourn of several weeks in the west.

Misses Bessie and Bertha Gould of Manchester, N. H., are visiting Lowell relatives.

Rev. Fr. Kerwin, O. M. I., who is stationed at Ottawa, was in Lowell yesterday, the guest of the Oblate fathers of Merrimack street. Fr. Kerwin has been called to Fall River, where he will preach a three weeks' retreat in that city.

Miss Marie Lavigne of Merrimack street, left Lowell last evening for Canada, on a few weeks' vacation.

Dr. A. Payette, accompanied by his wife and three daughters and his sister-in-law, Miss Henotte, all of James street, are the guests of Mr. Louis Goudu at his summer home at Bass Point.

Miss Emelda Decoteau of Haverhill, who was visiting relatives and friends in this city, has returned to her home.

Miss Amedn Bush, who resides in Tilton, N. H., is visiting Miss Lottie Rousseau of 41 Ottawa street.

Miss Genai Morin of Moody street, and the Misses Germain and Helene Jean, daughters of Wilfred Jean, the well known laundry man, have gone to Canada on a three months' trip.

Wilfred Bilodeau and family, of Haverhill, are the guests of Joseph Sabourin of 37 Clark street.

Miss Adele Forest of 115 Salem street left last evening for Canada, where she will spend the summer.

Among the Lowell people seen at the lake yesterday were Capt. Chadwick, Mrs. Frank D. Hall, Mrs. R. W. Stickney, Miss Sophie Bicknell, Master Seth W. Hall, Mrs. D. Crowley, Mrs. A. F. Downing, Miss Esther Greene, Miss Anita Sargent.

Rev. A. C. H. Paquette, former pastor of the Catholic church at St. Casimir, and later of St. Albans, is visiting at the parochial residence in Merrimack street.

Miss Louise Lecours, of 821 Merrimack street, has gone to Canada for the summer.

Misses Aime and Helene Loupret are visiting Dr. and Mrs. Caisse of Aiken street.

Mr. and Mrs. St. Marie of West Cambridge are the guests of Mr. and Mrs. Pascal Harnois, at 472 Moody street. Yesterday Mr. Harnois and Mr. St. Marie were the guests of Paul Harnois of Lawrence, Mass.

Mrs. Lanoue is seriously ill at her home in Fourth avenue, Pawtucketville.

Miss G. Vigneault of Merrimack street left Lowell last night for Canada, where she will spend several weeks.

Mrs. Octave Champagne is critically ill at her home, 472 Moody street, with inflammatory rheumatism.

Mr. and Mrs. Michael Tardif and their son, Henry, have returned to Lowell after a week's vacation spent at the home of Mr. Tardif's mother in Dover, N. H.

Mr. and Mrs. Amedee Roy of Dorval, P. Q., are stopping at the home of Dr. and Mrs. J. H. Roy, 732 Merrimack street, for a few weeks.

LAMP EXPLODED

Two Children Burned to Death

PITTSBURG, Pa., July 7.—Two children are dead, another is painfully burned and Mr. and Mrs. Charles Brundt, the parents are in a serious condition as the result of the explosion of an oil lamp in their home on Robinson Road, Spring Hill, Allegheny City last night. The injured will recover.

IS A BANKRUPT

American Actress Has Filed Petition

LONDON, July 7—Mrs. James Brown Potter, presented her own petition in bankruptcy today and the court appointed a receiver. The American actress lost heavily as the result of recent productions at the Savoy theatre and all her personal effects and her home at Maidenhead were sold last week.

REGISTERS ROBBED

BURGLARS GET $30 FROM "HARVARD" SALOON.

The "Harvard" saloon in Middle street was entered about 2 o'clock yesterday morning and about $30 taken from the cash registers. The thieves overlooked a third register, though it is evident they were familiar with the premises. The thieves got in by wrenching off the lock on the front door of the wholesale establishment. The police are investigating.

THE EQUITABLE

ASKED TO EXPLAIN INVESTMENT OF GERMAN PREMIUMS.

BERLIN, July 7.—The Imperial supervisory office for private insurance companies has demanded of the Equitable Assurance society and Mutual Life Insurance Co. of New York, that they declare by August 1, in what manner they purpose to separate their premium reserves on German policies from the general reserves and how they intend to invest them. The amounts affected are $7,500,000 in the case of the Equitable and $5,250,000 in the case of the Mutual. The steps taken have no connection seemingly with the present Equitable developments but are taken with the view of carrying out the provisions of the German insurance law of 1901.

A PROTEST

AGAINST COURT'S DECISION ON DIFFERENTIAL RATES.

BOSTON, July 7.—The decision of the United States commerce commission on the subject of export freight differentials was protested against at a meeting of the Boston chamber of commerce today, when the chamber received from a sub-committee a report upon the differential question. The committee vigorously attacked the ruling of the interstate board and declared that its finding that Philadelphia and Baltimore were entitled to lower rates gives undue preference to both cities and has the effect of depriving the port of Boston from its rightful share in the export traffic.

HENRY ROGERS

RESUMES TESTIMONY IN THE $3,000,000 SUIT.

BOSTON, July 7.—Henry H. Rogers resumed the witness stand tpday in the hearing before Causten Browne, the examiner in the case of the Bay State Gas company of Delaware, against Henry H. Rogers to recover $3,000,000.

It is expected that Mr. Rogers will conclude his testimony today, after which the hearing will probably be adjourned, to be resumed in New York.

IRISH LEAGUE COMMITTEES.

The executive committee of the Irish League will meet tonight at A. O. H. hall. The picnic committee will also meet. Rev. Fr. Fitzpatrick has consented to repeat his lecture on music early in September. Eminent singers will assist in interpreting the Irish airs ancient and modern, plaintive and martial.

WANTED—A situation by man and wife on a farm, experienced and good references. Inquire 1029 Gorham st.

ORDAINED PRIEST

Former Lowell Boy Employed in Mills

ORDAINED AT GENOA JUNE 17

He Will Go to the Australian Field

The many friends of John O'Rourke will be glad to hear that one of his nephews was raised to the dignity of the priesthood by His Grace the Archbishop of Genoa on June 17th. The young priest is John O'Rourke, a son of James O'Rourke, now in County Leitrim, Ireland, a schoolteacher for over 40 years. The young priest's mother was a sister of the late Rev. Fr. Gray, of Salem, Mass., who died about eleven years ago.

There are many friends of the young priest in this city, including the Murray brothers and Rev. Fr. Murray, recently ordained, who are his second cousins. Bridget O'Rourke, of Franklin street, is also a second cousin.

During the years 1893-94, the young Levite was employed in the carpet mills in this city, and in the Lowell machine shop. During the winter seasons he attended the evening high school where he was a general favorite with the teachers and pupils of his class.

In August, 1895, he left for Ireland to begin his studies for the priesthood. After mastering the rudiments of Latin and Greek in his native county young O'Rourke entered the seminary of Mt. Melleray, where under the guidance of the good monks he made a successful course of rhetoric and philosophy. Immediately after he set out for Genoa and there in the missionary college of Brignole Sale conducted by the Order of St. Vincent De Paul, he completed a five years' course of study including theology necessary for the priesthood.

After a short visit among his friends in Ireland, Rev. Fr. O'Rourke will sail for South Australia ,the scene of his future labors. His Lowell friends wish him a successful and happy career in his missionary field.

FOR FORGERY

SENTENCES HAVE BEEN INCREASED SAY BANKERS.

NEW YORK, July 7.—That the punishment for forgery meted out in court sentences is increasing, is the opinion of the detectives for the American Bankers' association in a report made by James R. Branch, secretary of the association covering bank robberies and forgeries since Sept. 1, 1904. Since May 31, alone six professional forgers have been sentenced to a total of 32 years and nine months' imprisonment, which is an average of five years and five months each. Since Sept. 1, 1904, the association has secured the arrest of 22 special cases of forgers, of which 11 were convicted and the arrest of 49 general cases, of which 25 were convicted. Of burglars and hold-up robbers, 63 have been arrested and 32 convicted. This amounts to conviction in half of all bank robberies and forgeries where arrests were made.

Ninety-nine banks have been attached during this ten month period of which only 17 were members of the bankers' association.

DETAINED

GERMAN STEAMER HAD MUNITIONS OF WAR.

SAIGON, French Indo China, July 7.—The German steamer Litsum has been detained here in consequence of the discovery that she has munitions of war on board.

The records available do not give the name of a German or other steamer having any similarity to the Litsum.

LANDSCAPE ARCHITECTS.

BOSTON, July 7—The members of the American Society of Landscape Architects came to Boston today for a three days' meeting which is to be almost entirely devoted to sightseeing of landscapes in and about the Metropolitan district. After the delegates had assembled today at the Hotel Somerset one party visited the boulevards of Boston and its vicinity while another visited the various private estates.

Alphonse Fontaine has gone to Canada, where he wil spend his vacation. He was accompanied by his daughter, Anna.

Edward Craig and wife leave Lowell tomorrow for St. John's N. B., Fort Fairfield and Mooseehead Lake. They will be gone about a month.

THE ADAMS
Reliability

Antique Furniture

Refinished

If you have a fine antique piece of furniture you are a fortunate person. We should like to repair and retouch it, so that the original beauty may be restored. At your convenience and with your permission we will estimate the cost.

ADAMS & CO.

Furniture—Rugs—Carpets

APPLETON BANK BLOCK 174 Central St.

THE DEATH BOX

For Lowell's Unlicensed Dogs

All of the unlicensed dogs in Lowell that have thus far escaped the deadly fumes in the death box at the police station will be counted with the dead before many moons.

From out of the mayor's office today went a warrant for the execution of all unlicensed dogs in this city. This warrant went to Supt. Moffatt and he in turn will instruct the day officers who are designated as "dog killers."

SHEET MILL

WILL BE PLACED IN OPERATION NEXT WEEK.

SHARON, Pa., July 7.—It was announced officially today that the continuous sheet mill of the American Sheet and Tin Plate company at South Sharon will be placed in operation next week. The mill cost about $1,500,000. It was built three years ago, but never operated. About 500 men will be employed.

CHIEF PIERIE RESIGNS.

PHILADELPHIA, July 7.—George G. Pierie, chief of the bureau of city property, resigned today at the request of Mayor Weaver. The resignation will take effect at once.

CRACK IN BOILER

Discovered By An Insurance Inspector

BIG EXPLOSION WAS PREVENTED

At Plant of Summit Thread Company

EASTHAMPTON, Ct., July 7—A boiler explosion which in its consequences might have equalled the Brockton shoe factory disaster has been prevented by the timely discovery just made by an insurance inspector of a two inch crack in the boiler at the plant of the Summit Thread company here. The crack which was partly under a lay seam in the plates was discovered when water pressure was applied. It was apparently of recent origin as frequent inspections made in the past had not revealed any trouble. The inspector said the defect was very similar to that which is supposed to have led to the Brockton horror and that the boilers were similar in kind, both being 72 inch ones.

The matinee Whist club of Lowell held a picnic yesterday at Canobie Lake.

Table Tumblers—Jelly Tumblers

2c EACH, 24c A DOZEN. 1 DOZEN GIVEN AWAY WITH ONE POUND OF OUR 60c TEA.

227 Central St. — O'Brien Bros TEA DEALERS — 227 Central St.

Tel. 679-5. Free Delivery.

Cook, Taylor & Co.

MERRIMACK STREET STORE

GREAT SPECIAL

Mark-Down Sale

SATURDAY

Every lady in Lowell should read this ad. and get posted on prices before starting out Saturday for cool clothing of any kind. This is a great money saving opportunity.

50 dozen Ladies' Fine White Lawn Waists, embroidered fronts, 25c EACH, worth 59c.

25 dozen Ladies' Pretty Lawn Waists—color, white; polka dot and linen, 49c, worth 75c.

20 dozen Ladies' Handsome Lawn and Muslin Embroidered Waists, 69c, were $1.25.

50 dozen Ladies' Very Fine Linen Lawn Waists, 25 styles to select from, only 98c, worth $1.50.

China Silk Shirt Waists. Prices Slaughtered Saturday

10 dozen Ladies' Fine Embroidered China Silk Waists, to clean up $1.49, worth $2.50.

10 dozen Ladies' Pretty China Silk Waists, worth $3.00, for $2.29.

15 dozen Ladies' and Misses' White Duck Skirts, any size you want for Saturday, 98c, were $1.50.

5 dozen Ladies' Linen and Muslin Embroidered Shirt Waist Suits, $1.98 EACH. Boston price $4.50.

SMALL WARES—Large Palm Leaf Fans, 1c EACH.
50 dozen of those Quarter Chemisettes only 10c EACH.
5 gross Gold-Plated Baby Pins, 5c a PAIR, worth 25c.
All our Shirt Waist Sets, just half price.
100 dozen Duck and Linen Belts, 10c, were 25c.
15 dozen Children's Gingham Dresses, size from 4 to 14 years, only 29c, were 75c.
50 dozen Men's and Boys' Jersey Vests, 9c, 3 for 25c; were 25c each.

GREGOIRE'S

Excellent Values For Saturday

25 Hamburg Hats, trimmed with large taffeta ribbon bows, for $2.98, regular $3.98 and $4.98.

50 beautiful, trimmed White Hats, regular $6.00, $8.00 and $10.00 hats, for Saturday $3.98 to $4.98.

100 beautiful trimmed hats in black, brown, navy, green and Tuscan, regular $5.00 and $8.00 hats, for Saturday $3.48.

50 beautiful White Hats, trimmed with wings and silk ribbon and silk poppies ,regular $5.00 hats, for Saturday $2.48.

Children's Trimmed Hats from $1.98 to $3.48, regular $3.00 and $6.00 hats.
Linen and duck hats, 75c, 98c, $1.48.
Ready-to-wear hats for 50c and 75c.
Untrimmed hats for 10c, 15c, 25c and 48c.
Children's untrimmed hats for 10c, 25c, 48c.
Wings in all colors for 10c, 15c, 25c, 37c, 48c.
Mourning Goods at the lowest prices.

LOOK AT BARGAINS DISPLAY IN SHOW WINDOWS

Gregoire's, Lowell's Greatest Millinery Store 133-135-137 MERRIMACK STREET

Canobie Lake Opera Co.

Remodelled Theatre Opens This Season With

"Prince Pro Tem"

MONDAY JULY 3

3.15 and 8.15 P. M.

Company of 30 Chorus of 20

Prices 10c and 20c 3,000 Seats

CANOBIE—the household word. CANOBIE—The favorite meeting place friends. CANOBIE—the only park now talked about; you hear it everywhere—CANOBIE LAKE PARK.

LATEST

BEFORE EDUCATORS

President Roosevelt Praises Work of Teachers

ASBURY PARK, N. J., July 7—The teachers attended the last day's session of the convention of the National Educational association today, regarding this as the most interesting day of the convention owing to the expected presence of President Roosevelt. All the sessions were largely attended and visitors gathered rapidly at the park in anticipation of the president's two addresses this afternoon.

In the department of elementary education, Prof. Robert MacDougall, of the New York University, New York, read a paper on "The phychology of reading and writing."

Gustav Strauben Muller, district superintendent of schools, New York City discussed "Teaching our language to Non-English speaking pupils."

Thomas Tapper, editor of the Musician, Boston, spoke on the "Proper literary and musical training of the music supervisor."

Prof. Wm. H. Burnham of Clark University Worcester, Mass., discussed "Education fro the Genetic point of view."

Dr. Amy E. Tanner, professor of philosophy in Wilson college, Chambersburg, Pa., talked of the relation of the child's development to his control.

Stuart H. Rowe, head of the department of psychology and pedagogy in the Brooklyn Training school for teachers, N. Y., discussed "The school and child's physical development."

Pres. C. Stanley Hall of Clark University, Worcester, Mass., talked of "What young people read and what they should read."

He said:

"I have slowly come to the conclusion that the publishing business is vastly over done and has become a menace to the mental and moral health of a large section of the reading community.

"During the last five years, I have been trying to keep tab on the most popular books issued from the American press and have looked over scores of them. Almost all deal with the ante nuptial, and under the treatment of these literatures it has become a strange and abnormal thing essentially unnatural, even when it is not immoral.

"Psychology is now coming to understand something about the normal sentiments connected with the attraction of the sexes and the more it knows the more monstrous does the romantic life of our days appear. One of the best signs of the times is that men and even women are coming to regard it as a false thing to have one standard by which they judge literature and another to net by.

"What I plead for today is inspection and even ownership even in the juvenile department of our public libraries.

"The staple of reading for adolescents should be the roots of science, literature and history. There is only one standard that ought always to be supreme for the reading of the young, and that is moral improvement. No child should satisfy the requirements of the school law until his mind has been at least exposed to the great story books that underlie the literature of the great races. By story telling and by judicious inspections of reading this can be done. The craze for modernity and the interest in the latest novel as such is itself a sign of mental degeneracy."

President Roosevelt was greeted at the railroad station by a large crowd. When he arrived at the Auditorium in which the convention of the National Educational association was being held, the audience arose and greeted him with the Chautauqua salute. The president at once began the delivery of an address. He said:

PRESIDENT'S SPEECH.

I am glad to have the chance of greeting the National Educational Association; for in all this democratic land there is no more genuinely democratic association than this. It is truly democratic, because here each member meets every other member as his peer without regard to whether he is the president of one of the great universities or newest recruit to that high and honorable profession which has in its charge the upbringing and training of those boys and girls who in a few short years will themselves be settling the destinies of this nation. It is not too much to say that the most characteristic work of the republic is that done by the educators, for whatever our shortcomings as a nation may be, we have at least firmly grasped the fact that we can not do our part in the difficult and all-important work of self-government ourselves, unless we approach the task with developed minds and trained characters. You teachers make the whole world your debtor. If you do not do your work well this republic would not endure beyond the span of the generation. Moreover, as an incident to your avowed work, you render some well-nigh unbelievable services to the country. For instance, you render to the republic the prime, the vital service of amalgamating into one homogenous body the children alike of those who are born here and of those who come here from so many different lands abroad. You furnish a common training and common ideals for the children of all the mixed people who are here being fused into one nationality. It is in no small degree due to you and your efforts that we are one people instead of a group of jarring peoples.

COUNTRY'S OBLIGATION.

Moreover, where altogether too much prominence is given to the mere possession of wealth, the country is under heavy obligations to such a body as this, which substitutes for the ideal of accumulating money the infinitely loftier, non materialistic ideal of devotion to work worth doing simply for that work's sake. I do not in the least underestimate the need of having material prosperity as the basis of our civilization, but I most earnestly insist that if our civilization does not build a lofty superstructure on this basis, we can never rank among the really great peoples. A certain amount of money is of course a necessary thing, as much for the nation as for the individual; and there are few moments in which I more thoroughly believe than in the movement to secure better remuneration for our teachers. But, after all, the service you render is incalculable, because of the very fact that by your lives you show that you believe ideals to be worth sacrifice, and that you are splendidly eager to do nonremunerative work if this work is of good to your fellow men.

A GREAT SERVICE.

To furnish in your lives such a realized high ideal is to do a great service to the country. The chief harm done by the men of swollen fortune to the community is not the harm that the demagogue is apt to depict as springing from their actions, but the fact that their success sets up a false standard, and so serves as a bad example for the rest of us. If we do not ourselves attach an exaggerated importance to the rich man who is distinguished only by his riches, this rich man would have a most insignificant influence over us. It is generally our own fault if he does damage to us, for he damages us chiefly by arousing our envy or by rendering us sour and discontented. In his actual business relations he is much more apt to benefit than harm the rest of us; and though it is eminently right to take whatever steps are necessary in order to prevent the exceptional members of his class from doing harm, it is wicked folly to let ourselves be drawn into any attack upon the man of wealth merely as such. Moreover, such an attack is in itself an exceptionally crooked and ugly tribute to wealth, and therefore the proof of an exceptionally ugly and crooked state of mind in the man making the attack. Venomous envy of wealth is simply another form of the spirit, which in one of its manifestations takes the shape of cringing servility toward wealth, and in another the shape of brutal arrogance on the part of certain men of wealth. Each one of these states of mind, whether it be hatred, servility, or arrogance, is in reality closely akin to the other two; for each of them springs from a fantastically twisted and exaggerated idea of the importance of wealth as compared to other things.

DEMAGOGUE'S CRY.

The clamor of the demagogue against wealth, the snobbery of the social columns of the newspapers which deal with the deluge of the wealthy, and the misconduct of those men of wealth who act with brutal disregard of the rights of others, seem superficially to have no fundamental relation; yet in reality they spring from shortcomings which are fundamentally the same; and one of these shortcomings is the failure to have proper ideals.

This failure must be remedied in large part by the actions of you and your fellow-teachers, your fellow-educators throughout this land. By your lives, no less than by your teachings, you show that while you regard wealth as a good thing, you regard other things as still better. It is absolutely necessary to earn a certain amount of money; it is a man's first duty to those dependent upon him to earn enough for their support; but after a certain point has been reached money-making can never stand on the same plane with other and nobler forms of effort. The roll of American worthies numbers men like Washington and Lincoln, Grant, and Farragut, Hawthorne and Poe, Fulton and Morse, St. Gaudens and MacMonnies; it numbers statesmen and soldiers, men of letters, artists, sculptors, men of science, inventors, explorers, roadmakers, bridge builders, philanthropists, moral leaders in great reforms, it numbers men who have deserved well in any one of countless fields of activity; but of rich men it numbers only those who have used their riches aright, who have treated wealth not as an end, but as a means, who have shown good conduct in acquiring it and not merely lavish generosity in disposing of it.

Thrice fortunate are you to whom it is given to lead lives of resolute endeavor for the achievement of lofty ideals, and, furthermore, to instill, both by your lives and by your teachings, these ideals into the minds of those who in the next generation will, as the men and women of that generation, determine the position which this nation will hold in the history of mankind.

FUNERALS

CUSHING—The funeral of Mrs. Elizabeth K. Cushing took place from her late residence, 43 Royal street, yesterday afternoon. Rev. C. E. Fisher officiated. There was singing by the choir of the First Universalist church, and services were conducted by the Highland Union lodge of Rebekahs, both at the house and at the grave.

The bearers were Messrs. Joseph P. Thompson, Clarence Nelson, Frank Hurd and Clark M. Langley. Burial was in the Lowell cemetery, under the direction of Undertaker J. B. Currier.

GREELEY—The funeral of Harry A. Greeley, the son of Mr. and Mrs. W. J. Greeley, who died of diphtheria, was held from their home, 4 Frye street, yesterday afternoon, Rev. Mr. Kenyon officiating. Burial was in the Edson cemetery in charge of Undertaker Weinbeck.

CORCORAN—The funeral of James H. Corcoran was held yesterday afternoon from the rooms of Undertaker Molloy, Rev. Fr. Walsh officiated. The bearers were Andrew McHugh, Barney O'Neil, Joseph Rydle and Joseph McNamara. Burial was in the Catholic cemetery.

POIRIER—The funeral of the late Mr. Julien Poirier took place yesterday from his residence, 538 Moody street, and was largely attended by sorrowing relatives and friends. The procession proceeded to St. Jean Baptiste church in Merrimack street, where the funeral service was held at 9 o'clock, Rev. Fr. Brullard, O. M. I., officiated.

The bearers were Frank Ricard, Frank Boule, David Cauchon, Celestin Brunelle, Theophile Peltier and Horace Carufel. Burial was in St. Joseph's cemetery. Rev. Fr. Brullard read the committal prayers at the grave.

Undertaker Napoleon Bilodeau had charge of the funeral arrangements.

BREAULT—The funeral of Anna Gertrude Breault was held yesterday afternoon from the home of Mr. and Mrs. Eloi Breault in Beaulieu street. Burial was in the Catholic cemetery. Undertaker Archambeault had charge.

GUERTIN—The funeral of Donat Guertin took place yesterday afternoon at 4 o'clock from the home of his parents, Mr. and Mrs. Joseph Guertin. Burial was in St. Joseph's cemetery.

ROBINSON—The remains of the late John Robinson were consigned to their final resting place in the family lot in the Catholic cemetery this morning. The funeral was largely attended by sorrowing relatives and friends of the deceased including a number from Boston and Maynard.

The funeral took place from the late home of the deceased, 67 West Fourth street, at 8.30 o'clock and proceeded to St. Michael's church in Sixth street, where a high mass of requiem was celebrated at nine o'clock by Rev. Francis Mullen.

The choir sang the Gregorian mass, Miss Carolyn White presiding at the organ. At the offertory Mr. Peter Clune rendered the "Pie Jesu" and at the conclusion of the service "Come Unto Me" was sung by Mrs. James A. Murphy. As the remains were being borne from the church the choir sang the "De Profundis."

There was a profusion of beautiful and appropriate floral offerings in evidence showing the esteem in which the deceased was held by his many friends and acquaintances, the following being the most prominent: Pillow, bearing the inscription "Father," from the family of the deceased; wreath of galax, leaves, white roses and maiden-hair ferns from James C. Usher; wreath of galax leaves, pinks and roses, Laura C. Merrill; sheaf of wheat and cut flowers, tied with lavender chiffon ribbon, Capt. M. E. McDonald; spray of palms, ferns and exotics, tied with purple ribbon, Mr. and Mrs. Thomas Usher of Maynard, Mass.; wreath of galax leaves and pinks, Mr. and Mrs. Walter Adams and Misses Keefe; sheaf of wheat and purple ribbon, John Miller and family and Mrs. Stevenson; standing cross and pinks, drivers and helpers of the Harvard Brewing Co.; wreath, from friends, bouquet, Mary McDonald; spiritual bouquet, Mrs. Michael Angelo and Margaret Keenan.

The bearers were Messrs. John Gallagher, Denis O'Brien, Peter Quinn, Michael Angelo, John Murphy and Rodney Monahan.

The interment was in the Catholic cemetery where the committal prayers were read by Rev. Fr. Mullen. The funeral was under the direction of funeral director Charles H. Molloy.

QUINN—The funeral of the late Thomas F. Quinn took place this morning at 8.30 o'clock from his late home, 153 High street. The funeral cortege proceeded to the Immaculate Conception church where a solemn high mass of requiem was celebrated at nine o'clock by Rev. Fr. Sullivan, O. M. I., assisted by Rev. Fr. Mangin, O. M. I., as deacon and Rev. Fr. Fitzpatrick, O. M. I., as sub-deacon.

The choir was in attendance and sang the Gregorian mass and during the service appropriate selections were rendered by the members of the choir.

The bearers were Messrs. John Welch, Patrick McCarthy, James Duffy, Thomas Brennan, James McMahon and Thomas Miles.

The interment was in the Catholic cemetery where the committal prayers were read by Rev. Fr. Sullivan. The funeral was under the direction of funeral director Peter Davey.

METHODISTS

MANY ATTENDED THE EPWORTH LEAGUE CONVENTION.

DENVER, Colo., July 7.—Thousands of Methodist workers who are attending the seventh International convention of the Epworth League were astir early today and the morning watch meeting in Trinity church at 6.30 o'clock was large and spirited. Departmental conferences, assemblies and meetings followed. This afternoon there were three mass meetings at each of which noted preachers discussed the following subjects:

"The Sabbath; shall it be sacred or secular?"

"Our foreign population" and "The churchless masses."

There is to be no election of officers this year and delegates are devoting their attention to the contest over the location for the next biennial international convention, to be held in 1907. Boston, Kansas City, Missouri, Columbus, Ohio, Omaha, Nashville, Dallas, and Birmingham, Ala., are candidates for the honor. The board of control makes the selection.

IN LAWRENCE

THE MANCHESTER TEAM MAY BE LOCATED.

The Lawrence Sun today says:

Baseball fans in this city are discussing a report that the Manchesters of the New England league may be transferred to this city at an early date. Some say the transfer will be announced before the end of the week. Lawrence takes the news with conflicting emotions. She has been a sort of try-it-on-the-dog proposition for the New England league, and lovers of the national game are rather tired of this sort of treatment. The Manchesters, however, are a firstclass team, standing now in second place, and well able to overhaul the Fall River leaders whenever they make up their minds to it. The reason for the expected transfer is found in the report that Manchester is baseball tired. This condition is periodical in most minor league towns. The years of baseball plenty in these cities are apt to be followed by years that are spare. Manchester is said to be having a "spare" year.

WAS HANGED

MURDERER MADE ATEMPT TO COMMIT SUICIDE.

OWENSBORO, Ky., July 7—After a futile attempt at suicide, Robert Mathley, was hanged today for the murder of Wm. A. Watkins and James Gregson a year ago. During the night Mathley opened a vein in his arm and nearly bled to death, before the fact was discovered.

INJURIES PROVED FATAL.

HOLDEN, July 7—Harold Holmberg, one of the victims of the explosion of a cannon made out of a wheel hub is dead at the Worcester City hospital to which he was taken yesterday. Arthur Peterson another victim of the explosion is in a critical condition today.

BLAMES THE COP

Flanagan Says He Stole His Money

NEW YORK, July 7.—The district attorney's office is investigating a story told by Harry P. Flannagan, a real estate dealer at 101 West Forty-second street, that he parted with almost $70 while he was on a spree with a policeman. Flannagan was arrested for intoxication and locked up over night by the policeman.

Flannagan started for the Adirondacks on Saturday night. When he got to the West Shore ferry, at the foot of West Forty-second street, he says, his train had gone. There was a happy looking policeman standing in front of the ferry and Flannagan says he decided that the policeman was just the person he wanted to keep him company. When he came to that decision Flannagan says he had about $70.

Flannagan says that Policeman Dolan of the West Firty-seventh street station was the man; that they got a cab and drove to several ginmills and that he bought drinks for the policeman, who was in uniform, and spent about three hours with him.

Finally they got to a saloon, Flannagan doesn't remember just where, and more drinks were ordered. Flannagan handed out a $100 bill and the bartender gave him change for $5. Flannagan protested, but the bartender told him to look some other place for his money. Then Flannagan appealed to the cop. The cop told him not to kick, that it was all right.

"I told him I was going to get an honest policeman," said Flannagan, "and I started out of the saloon, but he arrested me before I could leave."

Flannagan was locked up in the West Forty-seventh street station all night. When he was searched he had $18. Magistrate Barlow in the West Side police court paroled him the next morning. As Flannagan was leaving the court he told his story to a probation officer, who told Magistrate Barlow. The magistrate told Flannagan to make a complaint at police headquarters and also to tell the district attorney.

Flannagan saw Inspector Brooks, who promised to make an investigation. Flannagan's case came up in the West Side court yesterday morning and Assistant District Attorney Gray was on hand. Policeman Dolan was represented by a lawyer. Mr. Gray subpoenaed Dolan, Flannagan and Joseph Phillips, the cabman, and they were examined yesterday afternoon at the district attorney's office.

Flannagan repeated his story. Dolan, who had his lawyer with him, said that he found Flannagan drunk in a cab and arrested him. He denied that he had been riding around with him. Capt. Gallagher of the West Forty-seventh street station said that Dolan had reported to the station by telephone four times during the time that Flannagan was driving around.

Phillips, the cabman, said that the policeman wasn't with Flannagan in the cab at any time and that he arrested Flannagan because Flannagan was too drunk to take care of himself.

LAW INVALID

COURT DECIDES AGAINST INDEPENDENT REFINERY.

TOPEKA, Kan., July 7.—The law passed by the legislature last winter appropriating $41,000 to build an independent oil refinery at Peru, was today declared unconstitutional by the state supreme court, in an opinion rendered by Associate Justice Greene.

The Oil refinery law was considered one of the most direct blows struck at the Standard Oil company by the last legislature, which adopted several measures tending to restrict that concern in the handling of the Kansas product.

FATHER HELD

IN CONNECTION WITH THE BISHOP MURDER.

ROCKLAND, Maine, July 7.—The coroner's jury which has been investigating the Bishop murder case, made its report today. The verdict furnished a new sensation, as it implicates James F. Maloney, Sr., father of John C. Maloney, who was held for the supreme court charged with the crime. The elder Maloney was in Camden and the county attorney promptly ordered his arrest. Prof. Franklin Robinson of Bowdoin college stated that there was blood enough on the axe taken from the Maloney house to be positively indentified.

CHESS TOURNAMENT.

OSTEND, Belgium, July 7.—In the International chess master's tournament today, Tarrasch, by defeating Taubenhaus, the tail ender, equalled won to date. Schlechter and Marco Maroczy second in rank, in points drew with Teichmann and Blackburne, respectively. Burn won his game from Tschigorin. When time was called for luncheon, the other three games had not been finished.

A BIG MORTGAGE

Sum of $5,000,000 is Involved

CAMBRIDGE, Mass., July 7.—An indenture mortgage for $5,000,000 in which the Union Bag and Paper company of Newton is grantor and the trust company of America, grantee, was filed at the Middlesex county registry of deeds. The mortgage is made to form a trust fund in order to cover a bond issue in accordance with a recent vote of the Union Bag and Paper company corporation. The bonds will be issued for the purchase of two tracts of woodland in Canada, each of about 60 square miles and also to offset a present indebtedness and to make improvements on the corporation's plant in Sandy Hill, N. Y. Only $3,000,000 will be issued at this time.

MANY MEETINGS

HELD BY C. E. IN CHURCHES IN BALTIMORE.

BALTIMORE, July 7.—There was no formal session of the International Christian Endeavor association today, the forenoon and afternoon being devoted to special meetings in a large number of the local churches.

One of the most important gatherings was that of the "Junior and Intermediate Workers Conference" in the Trinity Methodist Episcopal church, South, which was presided over by Mrs. Francis E. Clark of Boston, wife of Prof. Clark. Several subjects were discussed and Miss Elizabeth Olney of Providence, R. I., spoke on "Our Committee Work."

The pastors conference was led by General Secretary Von Ogden Vogt. The home mission meeting was presided over by Don O. Sheldon of the Congregational Home Missionary society of New York. At the Associate Congregational church a vast audience was present to hear addresses upon the subject of Christian Endeavor methods, led by Rev. Dr. E. B. Hadlock of San Francisco, California, field secretary.

At the foreign mission's meeting, Harry Wade Hicks of Boston delivered an address on "Mission Work."

Evangelistic services were held in the Baltimore copper works, led by Rev. Charles Stelzle of Chicago, and in the Mount Clare Baltimore & Ohio Railway shops, led by Rev. William E. Biederwolf of Monticello, Ind.

Despite intermittent and heavy downpour of rain the attendance at the various meetings was large.

JUDGE HADLEY

WILL SAIL FOR EUROPE TOMORROW.

Judge Hadley will sail for Europe tomorrow. During his absence Judges Pickman and Fisher will attend police court.

CROPS RUINED

THE BIG SIOUX RIVER IS RISING.

SIOUX CITY, Iowa, July 7.—The big Sioux river is higher than it has been in 20 years and general alarm exists along its banks for 50 miles above Sioux City. Thousands of acres of crops have been ruined by the overflow.

MAY BE MURDER

Man's Body Found in Charles River

BOSTON, July 7—The police of the North End have a mystery to solve in the finding of the body of John Lanthry, a long shoreman, 40 years old, in the harbor off the North End park. The presence of three deep cuts on the man's neck and the distorted condition of the features suggested the theory that the man might have been murdered. It is believed that the body drifted down the Charles river.

One of the cuts in his throat was bleeding when the body was discovered, which indicated to the police that death had not been of long duration. Captain Dugnan of police headquarters expressed the opinion that the case was one of suicide.

MARKET FIRM

COTTON FUTURES OPENED IN GOOD FORM.

LIVERPOOL, Eng., July 7.—The market for cotton futures opened firm on Continental buying but later gradually eased off on general realizing. At noon values only showed a net advance of 2 to 3 points. In the afternoon the disappointing opening in New York and freer offerings of actual cotton from the south caused a decline of about 10 points and the market closed easy at a net loss of four to 6 points.

DUN'S REVIEW.

NEW YORK, July 7.—Dispatches to Dun's Review indicate that commercial conditions are exceptionally satisfactory for this time of year. Jobbing and wholesale houses have been taking stock at Boston, and made very favorable reports. Warm weather stimulates demand for summer goods and mail orders are increasing. Total bank exchanges for the week at all leading cities in the United States are $2,551,604,078, a gain of 48.6 per cent. over last year.

AN OUTLAW

KANSAS COMPANY CANNOT DO BUSINESS IN DELAWARE.

TOPEKA, Kan., July 7—The state supreme court today rendered a decision declaring that the Kansas Natural Gas company, a Delaware corporation, cannot do business in Kansas. The decision makes an out law of the company which it declares cannot hold property in Kansas and cannot operate in any manner within the state.

The company already has spent several million dollars it is estimated in laying pipe lines in Kansas.

GIFTS OF GOLD

FIVE DOLLAR GOLD PIECE IN EACH POTATO.

CLEVELAND, O., July 7—A basket of potatoes, in each one of which was embedded a $5 gold piece was presented here to Rev. Dr. Charles E. Aton of the Euclid Avenue Baptist church of which John D. Rockefeller is a member today. Mr. Rockefeller attended the presentation and is said to have been the donor.

LOST—A lady's small gold watch initials A. E. N., between P. O. and Merrimack sq. Finder return to 14 Lawson st. and receive reward.

CASTORIA
For Infants and Children.
The Kind You Have Always Bought
Bears the Signature of Chas. H. Fletcher

Shampooing, Manicuring, Facial Massage and Chiropody.
MISS M. J. CALLAGHAN
Old City Hall Bldg., Room 9. Tel. 964-3.

STORE VACATED NEXT WEEK
Must Sell More Goods

Most Excessive Mark Downs in Ladies' and Misses' Coats Suits, Skirts and Waists

$10.00 Rain Garments and Coats, now	$5.75
$13.50 Rain Coats	$7.50
$17.50 Rain Coats	$10.75
$20.00 Rain Coats	$12.50
$1.50 Skirts	79c
$2.50 Skirts	$1.49
$10.00 Skirts	$5.00
$20.00 Skirts	$10.00
$10.00 Tailored Suits	$3.98
$15.00 Tailored Suits	$7.50
$25.00 Tailored Suits	$10.00
$10.00 Jackets	$5.00
$15.00 Jackets	$7.50
75c Waists	35c
$1.00 Waists	50c
$2.00 Waists	98c
$5.00 Waists	$2.50

You Can't Beat Our Prices in This State

CHRIS HOLMES' SPECIALTY STORE 124-126 Merrimack Street

AT THE 15 DAY SALE, 320 MERRIMACK STREET.

MEN'S FURNISHINGS

39c Balbriggan Underwear	19c
50c kind Egyptian	33c
75c Silk Ribbed	37 1-2c

MEN'S NEGLIGEE SHIRTS

25c light weight,	12 1-2c
50c durable Shirts,	23c
75c Double Back and Front,	39c
50c Boys' Negligee Shirts,	19c
50c Men's Negligee Shirts,	25c

MEN'S HOSE

10c Black or Brown,	4c
12½c Black Hose,	6 1-2c
15c Fancy Hose,	9c
15c Silk Trimmed,	7 1-2c

MEN'S PANTS

$1.00 durable Pant,	59c
$1.50 Black Pant,	95c
$2.50 Wool Pant,	$1.29
$3.00 All Wool Pant,	$1.89
$4.50 All Worsted Pant,	$2.39
$5.50 Silk and Worsted,	$2.69

Men's and Boys' Suspenders

15c Boys' Suspenders,	6c
20c Men's Silk Elastic,	9c
35c Police and Fireman Brace,	14c
50c Lisle Elastic,	20c
5c Men's Handkerchiefs,	1 1-2c
10c Blue or Red Handkerchiefs,	3 1-2c
15c Collars,	6 1-2c
25c Cuffs,	10c
15c Bow Ties,	5c
25c Teck Ties,	14c
50c Summer 4-in-hands,	10c

Saturday Our Last Day
OF THE
15 - DAY SALE
of JOSEPH D. FURMAN & CO. 320 Merrimack St.

But business is still in full boom and it gives us great pleasure to find our efforts so greatly appreciated by the economic public of Lowell and vicinity who know and appreciate honest bargains when they see them.

We have sold hundreds of Men's and Young Men's Suits. The purchasers were so pleased with their bargains that they brought in their friends and neighbors to get fitted and all were perfectly pleased. If there is one in the city or vicinity who bought any kind of goods that is not satisfactory or as represented, and will kindly return same their money is awaiting them. Satisfied customers are our best friends, and that is the only kind we intend to have for we intend to stay with you permanently. Look at our display. Visit our store and you will be satisfied that we are the world's greatest bargain givers.

JOSEPH D. FURMAN & CO. - 320 MERRIMACK ST.

MEN'S AND YOUNG MEN'S SUITS

$5.00 and $6.00 Suits marked down to	$2.39
$6.50 and $7.00 Suits marked down to	$2.95
$7.50 and $8.00 Suits marked down to	$3.95
$10.00 and $12.00 Suits marked down to	$4.95
$15.00 and $18.00 Suits marked down to	$8.95

We invite special attention to our Young Men's Suit Department. Come and look us over, we may surprise you.

AT THE 15 DAY SALE 320 MERRIMACK STREET

50c Men's and Boys' Caps marked down to	15c
50c Straw Hats marked down to	15c
75c very light Crash Hats marked down to	25c
$2.00 Fine Straw Hats marked down to	79c
$2.00 Fedora or Derby Hats marked down to	95c

Our Boys' Suit Department is worth your attention. We have them from 95c to $2.95, worth double.

$100,000 DAMAGE

Big Fire Broke Out In Panama

JAMESTOWN, N. Y., July 7.—Fire broke out in Panama, early today, literally destroying the business section of the village. The post office and several business houses were burned. On account of the destruction of the telephone exchanges, communication is shut off with the village and details of the fire are limited. The loss is roughly estimated at $100,000 with not more than 25 percent insurance.

ENGINEERS

TENTH ANNUAL CONVENTION IN FALL RIVER.

FALL RIVER, Mass., July 7.—The tenth annual convention of the Massachusetts State Association of the National Association of Stationary Engineers met in this city today, and will remain in session through Saturday. There are 33 branches of the state association and each is represented by two delegates. Papers were read on practical engineering and other matters of interest to the engineers and there is an exhibition of appliances and materials used in the engineering business. The delegates will enjoy a banquet tonight.

THE EAGLES

ADD $500 TO THEIR SINKING FUND.

Lowell Aerie of Eagles held a well attended meeting last evening and transacted a great deal of important business. Several communications from the grand aerie were received, and as a great reduction in railroad rates has been offered, there will be several members of the local aerie accompany the delegate to the national convention to be held in Denver, Col., in August. A committee was appointed to secure the names of the members who will attend the New England field day in Providence, Thursday, August 3, 1905. A committee of 25 was also appointed to make arrangements for the annual field day of the local aerie.

aerie, which will be held at Mountain Rock, Monday, September 4, 1905. Although the past field days have been wonderfully successful this committee will endeavor to surpass them and will make an effort to secure the services of a brother member from Providence, R. I., who is considered the leading manager in New England of clambakes. The resignation of George W. Coupe as recording secretary was accepted, and after a spirited contest John H. Farrell was elected to fill out the unexpired term.

Nine candidates were balloted for and five applications received. It was voted to add the sum of $500 to the sinking fund on deposit in the Lowell Trust company.

MINOR ACCIDENTS.

John W. Matthews, ten year old son of Rev. N. W. Matthews, pastor of the Gorham Street Methodist church, burned the third finger of his left hand by the explosion of a potash tablet in a cane on the Fourth of July. Some home remedies were administered, but this morning the boy was taken to the Emergency hospital where his finger was dressed.

HAND IN CIRCULAR SAW.

William Graville, aged 15 years and residing at 46 Mammoth road, while at work at the Batchelder Rung and Plug factory in Mt. Vernon street today had the fourth finger of his right hand caught in a circular saw.

The injured boy was removed to the Emergency hospital where the nail was removed and the finger dressed.

SUMMER RESORTS

REVERE BEACH—Billerica Cottage, 372 Ocean ave., now open for the season under the management of Mrs. M. O'Meara who will be pleased to meet all her old friends and many new ones. Good cooking. Rates reasonable.

VINTON VILLA—Salisbury beach, Mass. New house, new furniture, modern improvements, on ocean front, fine bathing. Boarders wanted by the day or week. Reduced rates for July. Send for leaflet. F. V. Hooke.

THE OCEANSIDE HOTEL—Lynn Beach, now open. Lynn has the finest bathing beach on the north shore. It has a new state bathhouse, new electric line to Nahant, new sea wall and fine shore drive. The Oceanside hotel under the management of Mrs. Lottie L. Roby offers its patrons the best accommodations on the beach, at reasonable rates. Mrs. Roby will be pleased to see her old patrons and likewise many new ones.

INFORMATION WANTED

NOTICE—DIVORCES

Strictly private advice and book free. Short wait, prompt, efficient, references everywhere, success in all counties in Massachusetts, lowest fee, easily paid. Our only office. Lawyer, 47 Court St., Room 11, Boston, Mass.

Does Your Garden Hose Need Repairing?

We do this work at small cost.

Write or telephone and we will call and get your hose and deliver same when repaired.

We also carry a full line of

Good Quality Garden Hose

C. B. COBURN CO.
63 Market Street

PAUL JONES' BODY

Will be Placed on Warship Tomorrow

CHERBOURG, July 7.—The body of John Paul Jones reached here today. The American consul, H. J. E. Haimeville, and many French officers took part in the ceremonies. The American sailors and marines were drawn up in battalion front facing the Twenty-fifth regiment of French infantry. The body was borne between the saluting French and American forces to the catafalque, where it was covered with flags and flowers, the band of the United States flagship Brooklyn playing the National anthem. The townspeople then defiled before the coffin, uncovering as they did so.

The ceremony of transferring the body of the admiral on board the Brooklyn will occur at noon tomorrow and the squadron will sail at 5 o'clock in the evening for the United States.

GEN. PORTER LEAVE PARIS.

PARIS, July 7.—General Porter, today, left Paris for Cherbourg, where he will sail for New York on the Deutchland this evening. Several officials and friends accompanied the general to the train and gave him a notable expression o festeem on the termination of his service as ambassador to France.

MORE SENATORS

DEMOCRATIC STATE COMMITTEE WILL MAKE FIGHT.

BOSTON, July 7.—Chairman Arthur Lyman of the democratic executive committee is putting in some long days now at the Liberty square headquarters, for not only is the contest for the state ticket looming up ahead, but Mr. Lyman has laid down some plans for the swelling of the democratic delegation on Beacon Hill.

In the last house the delegation shrank from 81 of the previous year to 68, and the democratic strength in the senate went from nine to six members, every district outside of Suffolk going into the republican column.

This year the democratic state committee will pay more attention than last year to the representative and senatorial districts, and it is believed that some of the districts that went by close margins for republican candidates will go democratic this year, when there is no Roosevelt inspiration on the republican end.

One such district is the Berkshire senatorial district, represented last year by Senator William A. Burns, who defeated Senator William H. MacInnes last fall by a vote of 8308 to 8230. Pittsfield democrats say that Senator MacInnes will run again this fall, and they expect him to win.

The fifth Essex is also regarded as promising fighting ground. Joseph J. Flynn of Lawrence carried it until last year, when he was defeated by Edwin J. Castle by a vote of 6236 to 6021.

Senator Harold P. Moseley of Westfield, who represented the second Hampden district this year, is going to have opposition. Last fall Mr. Moseley carried the district by a vote of 6611 to 5622, his opponent being Daniel J. O'Connor of Chicopee.

In the seventh Middlesex district, represented in the last legislature, by Senator Cheney of Lowell, the democrats will make a strong fight for supremacy. Last fall Mr. Cheney got 5732 votes in the district, while Michael J. Mahoney got 5270.

SOCIAL AND FRATERNAL

The board of directors of the C. Y. M. L. held their regular weekly meeting last night at which considerable business was transacted.

The members will receive holy communion at 8 o'clock mass, next Sunday, after which breakfast will be served in their hall. The regular monthly meeting will take place after breakfast, at which eight directors for the ensuing six months will be elected. There are 15 candidates for the board, and a good contest is expected.

The glee club is still holding weekly meetings, and everything promises well for the fall term.

The Garfield Relief Corps held its regular meeting last evening. The corps voted to accept the invitation of Corps 75 to observe W. R. C. day, July 27, with entertainment and banquet in Memorial hall. One application was received, and the next regular meeting will be held Monday afternoon at 3 o'clock. All members are earnestly requested to be present.

Asa John Patten circle No. 20, L. of G. A. R., will celebrate its first anniversary on Tuesday, July 11. The department officers and members of the Lowell, Lawrence, Boston and Cambridge circles will be guests of the day. The officers of the circle will have charge of the day, and a supper and entertainment will follow the meeting. The meeting will be called to order at 2.45 p. m.

Canton Pawtucket Patriarchs Militant, at a meeting held in Odd Fellows hall in Centralville last night appointed a committee to arrange for a local outing in September in which the three encampments will be invited to participate. The committee consists of Major George H. Stevens, Lieut. Eliot Morgan and Ensign Asa B. Hillard. There were applicants and Col. M. D. Brown expounded the recret work to the dozen or more new members, who did not get a full understanding at Haverhill.

MATRIMONIAL

Mr. Esteane Symonds of South Acton and Miss Laura E. Perkins were united in marriage at noon on Thursday at the residence of Mr. and Mrs. W. R. Fowle, Billerica street, Chelmsford.

The ceremony was performed by Rev. Albert F. Earnshaw, pastor of the Central Congregational church

LOWELL PASTOR

Has Received Call to Toledo, O.

TOLEDO, July 7.—The Central Congregational church yesterday extended a call to Rev. C. C. Huntington, pastor of the High street church at Lowell, Mass. It is understood that he will come here.

Rev. Dr. Huntington is well known and popular in Lowell. He has been a conservative worker for the Congregational church avoiding the sensational tendencies for which some preachers show a weakness. He is highly cultured gentleman and an interesting speaker.

BIG TUNNEL

SECOND ONE PIERCED THROUGH THE SIMPLON.

BRIGUE, Switzerland, July 7.—The piercing of the second tunnel through the Simplon was completed during the night. The first tunnel through the Simplon was completed February 24.

BOARD OF HEALTH.

The board of health held a short meeting yesterday afternoon.

Smallpox was discussed and the financial status of the department was discussed. The expense of cerebro-spinal meningitis and smallpox has made a big hole in the appropriation. The department will have to ask for money to help out on the smallpox expense.

There's more money-saving opportunity in these few items than in a whole pageful of ordinary store advertising. The quantities, however are small, so you'd better come in the morning.

40 French and tight-fitting corset covers, trimmed with embroidery. Were 25c. While they last 15c

32 Children's firm cotton gowns trimmed with lace or embroidery. Were 50c. While they last 29c

60 women's lawn shirt waists, plain tucked or embroidered styles. Were 50c. While they last 29c

13 women's Jap silk shirt waists. Extremely pretty. Were $3. While they last $2.43

38 Children's "Forest Mills" Jersey vests and pants. Were 25c. While they last 15c

65 women's extra size lace trimmed knit drawers. Were 50c. While they last 38c

11 real Irish linen petticoats, cut wide, with plain tucked flounce. Were $1.50 and $1.75. While they last $1.29

10 dozen women's fancy cotton hose, in five different styles. Were 13c. While they last 9c

The White Store
114 Merrimack St. 116

C. F. Keyes
AUCTIONEER
52 Central St., Lowell, Mass.

MORTGAGEE'S SALE.

By virtue of a power of sale contained in a certain mortgage deed given by Salman Sirk of Boston in the County of Suffolk and Commonwealth of Massachusetts to Samuel E. Emery and Louisa J. Emery both of West Newbury in the County of Essex and said Commonwealth, dated April 24, 1904, and recorded with Middlesex Northern District Registry of Deeds, Book 329, Page 458, for breach of the conditions contained in said mortgage deed, and for the purpose of foreclosing the same will be sold at public auction on the premises hereinafter described on Monday, July 31st, 1905, at four o'clock in the afternoon, all and singular the premises conveyed by said mortgage deed, and therein described as "a certain parcel of land together with the buildings thereon, situated in Lowell in the County of Middlesex and said Commonwealth and bounded and described as follows: Beginning at a point at the intersection of the westerly line of Worthen street and the northerly line of Moody street in said Lowell, thence running westerly by the northerly side of Moody street one hundred seventy-three and 59-100 feet to the easterly line of Prince street; thence northerly by the easterly line of Prince street two hundred forty-three and 21-100 feet to land of the Boston and Lowell railroad corporation; thence easterly by said land of said railroad corporation seventy and 3-10 feet; thence at a right angle southerly, still by said railroad corporation land, four and 13-100 feet; thence at a right angle easterly, still by said railroad corporation land, one hundred three and 59-100 feet to the westerly line of Worthen street; thence southerly by the westerly line of said Worthen street two hundred thirty-nine and 18-100 feet to the point of beginning; containing about forty-two thousand (42,000) square feet, more or less, together with the sidewalks six feet wide adjoining said premises on said Worthen street and said Prince street, but the said sidewalks are not to be built over or upon and are forever to be kept open for public use. And that part of said Worthen street and of said Prince street which adjoins the said premises is forever to be kept open, without expense to the grantor his heirs and assigns for the use of the owners for the time being of the granted premises, in common with the Merrimack Manufacturing company its successors and assigns and of all others entitled. Being the same premises conveyed to me by the Merrimack Manufacturing company by deed dated September 19, 1899 and recorded with Middlesex North District Deeds Book 311 page 509 and subject to the restrictions in said deed set forth or referred to."

Said premises will be sold subject to any and all unpaid taxes and assessments. $500 will be required to be paid in cash by the purchaser at the time and place of sale. Balance in ten days from the date of sale at 12 o'clock noon at the office of James W. Goodwin, Esq., 81 Merrimack street, Haverhill, Mass.

Jennie A. Messer present holder of said mortgage.

Haverhill, Mass., July 6, 1905.

C. F. KEYES, Auctioneer.

MORTGAGEE'S SALE.

By virtue of a power of sale contained in a certain mortgage deed given by Salman Sirk of Boston, in the County of Suffolk and Commonwealth of Massachusetts, to Sarah N. Emery and Mary E. Emery both of West Newbury in the County of Essex and said Commonwealth dated May 6th, 1901, and recorded with Middlesex Northern District Registry of Deeds, Book 329, Page 311, for breach of the conditions contained in said mortgage deed, and for the purpose of foreclosing the same will be sold at public auction on the premises hereinafter described on Monday, July 31st, 1905, at four-thirty o'clock in the afternoon, all and singular the premises conveyed by said mortgage deed, and therein described as "a certain piece or parcel of land with the buildings thereon situate in Lowell in the County of Middlesex and said Commonwealth, bounded and described as follows, to wit: Southeasterly by Worthen street there measuring two hundred and thirty-five and 60-100 feet; southwesterly by the location of the Boston and Lowell railroad corporation one hundred and six and 25-100 feet; northwesterly by the same one and 57-100 feet; southwesterly by the same, seventy and 70-100 feet; southeasterly by the same, one and 57-100 feet; southwesterly by the same eight and 50-100 feet; northwesterly by Prince street two hundred and fifty-nine and 60-100 feet; northeasterly by other land of the grantor, eighty-eight and 81-100 feet; southeasterly by the same twenty-four feet; northeasterly again by the same ninety-five feet. The premises are shown on a plan entitled "Plan of land in Lowell, Mass., belonging to Salman Sirk" by Smith and Brooks, civil engineers, dated January, 1901, and recorded with Middlesex North District Deeds and being the parcels numbered one (1) and two (2) on said plan. Said lot number one contains 25939 square feet and lot number two contains 21332 square feet of land according to said plan. The sidewalks on said Prince and Worthen streets are included in said bounds as shown on said plan, but the same are not to be built over or upon and are forever to be kept open for public use. Being the same premises conveyed to the grantor by the Merrimack Manufacturing company by deed dated February 11, 1901, recorded with the Middlesex North District Deeds Book 327, Page 431 and the same are hereby conveyed subject to the covenants and restrictions in said deed contained or referred to. Subject also to and with the benefit of the stipulations as to Prince and Worthen streets contained in said deed.

Said premises will be sold subject to any and all unpaid taxes and assessments. $500 will be required to be paid in cash by the purchaser at the time and place of sale. Balance in ten days from the date of sale at 12 o'clock noon at the office of James W. Goodwin, Esq., 81 Merrimack street, Haverhill, Mass.

Jennie A. Messer present holder of said mortgage.

Haverhill, Mass., July 6, 1905.

For Sale

The best variety, cigar and confectionery in Lowell. Finest location possible. Rent very low. Net profit $25 weekly. Large tobacco trade, also tonic and confectionery. Big nice soda fountain, new cash register, fine newspaper trade. A side line alone would pay $15 to a good energetic person. Price low if sold this week. Owner in ill health and must get out. Call today on

EUGENE G. RUSSELL
407 Middlesex Street
NEAR DEPOT.

MISCELLANEOUS

CHIROPODIST—C. M. Saunders, 10 Prescott st. Office open all summer except Thursday afternoons during July. Telephone 13.5-3.

LINER BROS., 89 Chelmsford street, will paper your room for $1.75; also painting, whitewashing, etc., at lowest prices. First-class work guaranteed. Send postal.

DEFECTIVE CHIMNEYS—If you have not had your chimneys examined within ten years, you should have them examined for your own sake as it does not do to take chances on chimneys that are apt to be defective. Smith Bros., Chimney Builders, 322 East Merrimack st.

MRS. ADAMS, clairvoyant and card reader, 279 Gorham street.

MONEY—The best place in the city to borrow money is from the U. S. Loan Co., 90 Prescott st.

HIGHEST PRICES paid for second-hand clothing. Send postal and will call. A. Stein, 343 Middlesex st.

MRS. FLETCHER, 769 Gorham st., trance medium and card reader.

PIANO AND FURNITURE MOVING, in or out of town. Frank Richards, 43 Chestnut st. Telephone.

NOW IS THE TIME to bring in your Panama hats and have them cleaned. We have all the latest shapes in stiff hats. We will give a hat cleaner free with every purchase of a hat at J. Delorme's, 251 Middlesex st. The famous hatter.

THE WONDERFUL DRINK GLORIA, gives youthful vigor, and a day of new life in every drink. Boyle Bros., Telephone.

CARPENTERS AND BUILDERS should order "The Chase Lock Hinge" for blinds direct from factory at a liberal discount. Box 150, Waltham.

PILES, HEMORRHOIDS—Rectal trouble sufferers. I am no free sample deposit or C. O. D. fakir. I was positively cured years standing. Have cured hundreds severe cases by the formula of a specialist of highest standing. Formula—Advice 50 cts. Treatment inexpensive. M. Adams, 229 A. Pearl st., Somerville, Mass.

GENERAL REPAIRING, tenements specially. 1 Charles Court, off Charles st. 2 flights up.

MIRACLE. The great German rust exterminator. Takes the rust off lawn mowers, cutlery, in fact everything without labor. Once used always used. For sale by all leading hardware houses. Price 25 cents. Hugo Hill, Manufacturer.

MOTHERS—Bont's Destroyer kills lice on children, and all insects; cures dandruff and itching scalp; prevents falling hair, harmless, 25c only at Falls & Burnishaw's, 418 Middlesex st.

LADIES—Dr. LaFranco's Compound gives positive relief; powerful combination used by 200,000 women. Price 25 cents; druggists or by mail. Address LaFranco & Co., Philadelphia, Pa.

LIMBURG—Chimney expert; chimneys swept and repaired. Residence 1128 Bridge street. Telephone.

FOR SALE

FOR SALE—A variety store doing good business. Apply 183 Moody street.

FOR SALE—A good paying lodging house of 27 rooms all occupied, fine locality. Inquire at Sun Office.

FOR SALE CHEAP—A good paying restaurant in fine locality. Address A. B., Sun Office.

FOR SALE—Boarding house or furniture. Atherton House, next to Spalding park.

FOR SALE—A large solid black walnut bookcase, glass doors. Inquire at 30 Weed st.

VALUABLE CORNER LOT for sale containing about 4700 feet, suitable for the erection of a 9 tenement block, situated by the North common. No better site for building can be found. Owner about to leave the city. Apply to C. F. Keyes, 52 Central st.

FOR SALE—New striking machine, will sell cheap. Bruce, 98 Central st.

FOR SALE—Farm of 12 acres, 8 room 2-story house, large barn and shed and place for hens, a large quantity of fruit trees, 3 miles from post office, will sell cheap. $200 down, balance in rent or any terms to suit purchaser. Send me a postal card and I will call and see you. Box 753, Lowell.

FOR SALE—Dry bobbin wood, 10 bushels, (5 baskets) $1.00. W. H. Parker & Sons, Telephone 1074-3, cor. Rogers and Perry sts.

FOR SALE—Cottage of two tenements, barn, shed and henroop, with 1000 feet of land situated on Amesbury st. and Methuen road, place they call Elsmere. Will sell at great bargain. Inquire of L. Marcotte, 199 Hall st.

MILLINERY GOODS of all kinds, ladies and children's trimmed and untrimmed hats at your own prices. 95 Westford st.

FOR SALE—Two cottages on Bowers ave., Willow Dale. Jos. F. Donohoe, Donovan Building.

$100 TO $250—4 house lots for sale off Tolman st., Pawtucketville. Address F., Sun Office.

FOR SALE at half its value, well furnished, good paying lodging house. Inquire at Sun Office.

MUST SELL my store and lodging house, wife sick, price no object. C. S., Sun Office.

FOR SALE—A double cylinder Knox touring car or a single runabout Knox, single cylinder, will sell one or both. Inquire at 176 Branch st.

FOR SALE—Dunlap's king of washing powder for sale by all grocers.

FOR SALE—Whole or half interest in cigar, tobacco and fruit store. Address B., Sun Office.

LOST AND FOUND

LOST—A pair of glasses with gold chain attached on the Gorham st. Boston car Tuesday afternoon. Finder rewarded at Sun Office.

LOST—A gentleman's gold watch and chain on South common Monday. Finder return to L'Etoile office Merrimackst.

LOST—A pair of spectacles between Middlesex st. and Merrimack sq. Return to 221 Salem st.

FOUND—A black and tan female dog. Owner call at 102 Baldwin st.

LOST—An alligator pocketbook on South common. Return to 319 Worthen st. Reward.

LOST—A box on the car that reaches Reading at 6.15. Kindly drop postal to 303 Main st., Nashua, N. H.

LOST—Pocketbook containing sum of money and address of loser. Return to 680 Bridge st. and receive reward.

MEMBERS OF THE
ROYAL ARCANUM
THIS IS IMPORTANT TO YOU.
Send name, age, and address with amount of certificate AT ONCE to P. O. BOX 164.

SPECIAL NOTICES

DON'T THINK for a moment but that we know the Tea and Coffee business our best judgment is put into it and you get the benefit when you buy our goods. Dickson's Tea Store, 65 Merrimack st.

WM. E. RIGG, 65 Billerica st., Riverside Park, piano and furniture mover in or out of city. Prices reasonable for good work. Sign on barn. Also some pigs for sale.

REMOVAL NOTICE—This is to notify my customers that I have moved my dressmaking rooms from 254 Middlesex st. to 250 Westford st. Miss K. Duffy.

REAL ESTATE MEN, PROPERTY OWNERS, ETC.—Will paper your room, furnishing paper and border to match the same including the hanging for $1.75, special prices given for work consisting of more than one room; estimates furnished on inside and outside painting, whitewashing, etc., first-class work guaranteed. Baker (The New Racket), 303 Middlesex st.

CHIMNEYS REPAIRED at short notice. Smith Bros., 322 East Merrimack st.

THE LOWELL BATH HOUSE, 561 Pawtucket st. is now open to the public. Take Broadway cars to Rolfe st.

LAWN MOWERS and mowing machines sharpened and repaired. Called for and returned. Telephone 654-2. Robert Carruthers, corner Church and Warren sts.

PRESCOTT EMPLOYMENT BUREAU—Reliable help of all kinds wanted and furnished. Mill, farm, domestic, beach and mountain hotel help a specialty. 34 Prescott st., Lowell, Mass. Telephone 893-2.

THE SUN IN BOSTON—The Sun is on sale every day at both news-stands of the Union station in Boston. Don't forget this when taking your train for Lowell.

HELP WANTED

WANTED—An experienced meat cook at the Quincy House, 53 Lee st.

WANTED—A man to run mowing machine and do general farm work. H. W. Foster near end of car line Lawrence Road, North Tewksbury.

WANTED—A table girl. 93 John st.

WANTED—An experienced table girl at 20 George st., Boott corp., Mrs. Washer.

WANTED—Two table girls, one for lunch counter. Putnam's Dining Rooms.

WANTED—Ten men wanted immediately for haying at Hood farm.

WANTED—A first class cook. Must be temperate. Apply 230 East Merrimack st.

WANTED—A house girl at 16 Elliott st. Hamilton corp.

KITCHEN GIRL wanted. 35 Worthen st.

WANTED—A waitress, steady employment. Cor. Bridge and Second sts.

WANTED—An old lady to do light housework at 123 East Merrimack st.

WANTED—3 able men to make hay. Apply to John Flynn, Dracut Centre.

WANTED—Bright young men 17 to 20 years of age for shoe shop work. American Shoe Tap Mfg., 27 Shattuck st.

WANTED—A first class kitchen girl. 204 Moody st., Union House.

WANTED—Young man to learn jewelry manufacturing and engraving. J. J. Cluin Co., 19-23 Palmer st.

WANTED—Experienced girls on paper box making. John Pilling Shoe Co.

WANTED—First class table girls, chamber girls, cooks and kitchen girls for seashore and mountains; high wages; also a few general house girls wanted. Prescott Employment Bureau, 34 Prescott st., in the Jewelry store.

MONEY TO LOAN

DON'T BE SHORT—Plenty of money to loan to permanent salaried people on easy weekly payments, lowest rates in the city (confidential) no publicity, no delay, special inducements for quick payments. Private office. Offices in Lowell and Lawrence. U. S. Loan Co., 90 Prescott st.

$5, $10, $15—Emergency loans for "tight" places quickly secured at the best place in Lowell. T. H. Kelley's 392 Middlesex st.

DON'T FORGET US when you need money. Call at A. Stein's, 343 Middlesex st. Money loaned on watches, diamonds and other personal property. Business strictly confidential.

MONEY ON CREDIT without security, salaried people and others. Best terms, liberal discount, commission paid. Merrimack Loan Co., Associate Building.

MONEY LOANED—Overcome your difficulties, our plan of loaning money on salaries is the most liberal to be found anywhere, easy weekly payments. All transactions confidential. Massachusetts Loan Co., Room 22, Hildreth Building.

MONEY LOANED salaried people, retail merchants, teamsters and others, without security, easy payments, offices in 50 leading cities. Tolman, room 48 Hildreth Building, 45 Merrimack st.

MONEY TO LOAN on furniture, pianos and all personal property. Private office. (Strictly confidential.) Room 5, Swan building, 26 Central st.

MONEY TO LOAN at short notice on furniture, pianos, diamonds, etc. Leases paid off and more money advanced. All business strictly confidential. Address W. E. Leihas, room 9, Barristers' Hall.

SOMETIMES

Everyone wants money, no matter how saving a person may be one cannot foresee everything. We give the money so cheap and make the repayments so easy that it helps over a rough place in life's pathway without a jar.

CASH LOANS TO ANYONE with a salary. No security asked; a plain note is all we require.

KELLEY, the Money Lender.
392 Middlesex st.

REAL ESTATE FOR SALE

FOR SALE—At easy terms, beautiful 7 room cottage just finished at 15 Barrington street, well built with pantry, bath, hot and cold water, three piazzas, sewer connection, concrete walks, large garden with apple trees. Ideal home for small family. Apply after 6 p. m. or 95 Agawam st.

FOR SALE—At a sacrifice, two elegant new cottages of 8 rooms, pantry and bath room, city water and sewerage on Weed st. Inquire Peter O'Neill, 120 Bowden st.

HALL TO LET

A fine hall 30x41½ feet, with large ante-rooms, closets, etc., in the Harrington building, 52 Central street. Inquire at The Sun office.

WANTED

WANTED—Will pay six per cent. For particulars address P. O. Box 85, South Chelmsford, Mass.

WANTED—Children to board in country, desirable home, terms reasonable. Address Box 163, Billerica Centre.

WANTED—A store in good locality with tenement connected. Inquire at the Sun Office.

WANTED—Children to board in East Chelmsford, second house on right past city line, take Boston car.

WANTED—To buy bottom mortgage for cash, state location and amount. A B., Sun Office.

WANTED—Small tenement of 2 or 3 rooms, centrally located. Address A. L. C., Sun Office.

WANTED—Washing, cleaning and ironing. Inquire 256 Middlesex street, 4 rear.

TO LET

TO LET—5 room tenement, bath, set tubs and modern improvements. 169 Andover st. Apply Henry Miller & Son, 2 Wyman's Exchange.

TO LET—6 room downstair tenement with bath, large yard and shed in Centralville. Rent $15. Apply Henry Miller & Son, 2 Wyman's Exchange.

TO LET—At Hampton beach, a new modern 7 room cottage, summer house and stable on ocean front. Electrics pass the door, terms reasonable. Apply to L. H. Putnam, care of Boutwell Bros., city.

TO LET—Part of flat with all modern conveniences and bath; on Andover st, near cars. Address A. M., Sun Office.

TO LET—Furnished or unfurnished rooms, steam heat, bath rooms, hot and cold water, gas. Apply 256 East Merrimack st.

TO LET—Large unfurnished attic-room to let on Union street. Inquire at Sun Office.

TO LET—A good tenement at low rent in Brown's block, Marshall st. Key at No. 4.

TO LET—Nine room house, centrally located, steam heat, bath, set tubs. Inquire 319 Gorham st.

TO LET—Rooms for light housekeeping in country or farm, 1 mile from electric cars. For full particulars address Mrs. J. R. Chamberlain, Pelham, N. H.

TO LET—Two furnished rooms for light housekeeping. Apply to Weston House, 209 Appleton st.

FURNISHED ROOMS by day or week. Bath and lunch room connected. 251 Central st.

TO LET—On Salem st., near Pawtucket, a modern six room tenement. Apply at 282 Riverside st.

TO LET—Nicely furnished rooms with bath, etc., $2, $2.50 and $3. 106 Mt. Vernon st.

TO LET—5 room cottage at Batchelder Place. Very desirable for family of three or four persons. Price $9. Key on premises. Wm. A. Read, 228 Liberty st.

TO LET—Rooms, offices and suites for housekeeping at the New Wentworth 253 Merrimack st. Everything new and clean, and under new management. Apply to matron.

ROOMS TO LET at 52 Central st. Inquire of janitor or at Sun Office.

A NICE OFFICE to let on the second floor of the Harrington Building, 52 Central st. Rent low. Inquire at Sun Office.

TO LET—Very desirable residence, No. 85 Myrtle st. consisting of ten room house and stable. Telephone 252-13.

TO LET—Two new modern flats on Rolfe st. opp. Normal school. Private entrances, verandas, steam heat, open plumbing, hard wood floors, gas and electric fixtures. Open for inspection daily between 3 and 5 p. m.

TO LET—On a farm in Andover, Mass., a nice colonial house, 12 rooms, furnished, piazza all around, stable, nice lawns, shade trees and shrubbery, situated high, very healthy, spring water sold right on the place, near electric and steam cars. For particulars apply to J. B. Witham, Marblehead, Mass.

WE ARE HEADQUARTERS for clean, pleasant tenements at moderate rents. T. H. Elliott, 64 Central st.

OFFICE TO LET—A fine office on second floor of the Harrington building, 52 Central st. Inquire at The Sun office.

ROOMS TO LET—In the Harrington building, 52 Central st. Inquire at The Sun office.

TO LET—Corner Windsor & Westford streets two six room flats, all hard wood floors; steam heat, continuous hot water and gas range furnished. All modern conveniences. Apply James H. Walker, 48 Fletcher street. Tel. 911-2.

PALMISTRY

PALMISTRY is a science. Marvelous revelations by the famous Sterling Palmist; fair and square in all his dealings with the people. Oriental Temple of Palmistry and Astrology, 81 Merrimack street. Have your hands read. Charges to have your hands read are 25 cents and 50 cents. Office hours 9 a. m. to 9 p. m. daily and Sunday. Ladies and gentlemen are invited to investigate. He has dozens of splendid recommendations from governors, mayors, sheriffs, chiefs of police, judges, lawyers, councilmen, railroad officials and from several of the leading newspapers in America, as to his ability, and if you would like to read the recommendations he will gladly show them to you in his office, 81 Merrimack st., up stairs, one flight. Ladies can visit him without fear of having their confidence betrayed, and gentlemen need have no fear of being imposed upon. All will find in him a reliable medium and palmist, and a gentleman as well. He gives dates, facts and figures, reliable information on all business undertakings, warns you of coming dangers, averts trouble, sickness, etc., guides you aright in all affairs of life, marriage, divorce, love, law and speculation; tells if friends are true or false. He has made it his life study, and has now reached such a highly developed condition that he can read your life like a book and give you proper advice. Telephone 1380.

SITUATIONS WANTED

WANTED—A situation of any kind by a smart, capable young man recently graduated from the Lowell High school. Address S. A., Sun Office.

MIDDLE AGED LADY wants situation in a small family to do light housework. Inquire at Sun Office.

WANTED—By a Protestant woman position as cook in a boarding house, 145 Andover st.

WANTED—A situation by a girl 13 minding baby. Address S. A. G., Sun Office.

WANTED—A position in an office as bookkeeper or stenographer. Have had experience, and can furnish recommendation. Apply to Lowell Sun office.

WANTED—A situation by respectable middle aged lady to do light housework in a small family, or to take care of child one year old. 167 East Merrimack st.

THREE SEWERS

Recommended by the Sewer Committee

The committee on sewers met last evening and recommended that sewers be built in Willie, Ennell and Hope streets at an expense of $4400.

The committee gave hearings on petitions.

Miss Minnie Twohey, petitioner for the sewer in Willie street, appeared in support of that petition, and Dr. Bass appeared as a remonstrant for the Bissell estate.

Gerald Murphy spoke in favor of his petition for a sewer in Mt. Hope street, and William Gallagher and others spoke in favor of the petition for a sewer in Ennell street. There were no remonstrants to either of these petitions.

Michael Morin asked for a rebate of $43.60, a sewer assessment levied upon him for the sewer recently built in Short street. He said the sewer was of no benefit to him, as his property was drained by another sewer upon which he had paid his assessment.

The hearing closed and the committee went into session in Supt. Morse's office. City Engineer Bowers presented estimates as follows: Sewer in Willie street $1800, Ennell street $1800, Mt. Hope street, $800. It was voted to recommend all three sewers and to recommend that Mr. Morin's petition for a rebate of assessment on the Short street sewer be granted.

The Diamond Cure.

The latest news from Paris, is, that they have discovered a diamond cure for consumption. If you fear consumption or pneumonia, it will, however, be best for you to take that great remedy mentioned by W. T. McGee, of Vanleer, Tenn. "I had a cough, for fourteen years. Nothing helped me, until I took Dr. King's New Discovery for Consumption, Coughs and Colds, which gave instant relief, and effected a permanent cure." Unequalled quick cure, for Throat and Lung Troubles. At Goodale's drug store, 217 Central st., price 50c and $1.00, guaranteed. Trial bottle free.

The Product of the

7-20-4

10c Cigar Factory

is now larger than that of any individual manufacturer in New England. The name R. G. Sullivan stamped on every cigar insures quality.

R. G. SULLIVAN, Mfr.
Manchester, N. H.

FOLEY'S HONEY AND TAR
Cures Colds; Prevents Pneumonia

Every Woman
is interested and should know about the wonderful MARVEL Whirling Spray. The new Vaginal Syringe. Injection and Suction. Heat—Satisfaction—Most Convenient. It Cleanses Instantly.
Ask your druggist for it. If he cannot supply the MARVEL, accept no other, but send stamp for illustrated booklet—sealed. It gives full particulars and directions invaluable to ladies. MARVEL CO., 44 E. 23d ST., NEW YORK.

THE BIBLE

AMERICAN RABBIS OBJECT TO ITS PRESENCE IN SCHOOLS.

CLEVELAND, July 6.—The reading of the Bible in the public schools was denounced in the report of the committee on sectarism of the Central conference of American Rabbis which closed here yesterday. The report as adopted contains the following:

"The place of the Bible is in the home, the church and the church school. To force it into the public educational institutions is not merely to suggest that these three agencies are powerless to effect the desired results, but it is likewise to interfere with the growth of a larger human brotherhood. It has created ill feeling between Catholic and Protestant and has caused both to look down upon the Jew."

Joseph Stols of Chicago was chosen president.

HENRY ROGERS

SAYS ROCKEFELLER INVESTED FOR BAY STATE GAS CO.

BOSTON, July 7.—H. H. Rogers was today again a witness in the hearing before Causten Browne, as master, in the suit of Receiver George W. Pepper of the Bay State Gas company against Mr. Rogers for $3,000,000 and interest alleged to have been illegally secured from the now defunct company. In the course of his testimony Mr. Rogers said that all the investments of the company were made by William Rockefeller. The testimony given by Mr. Rogers yesterday agreed with that of A. C. Burrage earlier in the proceedings. It is said that William Rockefeller may be called as a witness.

UNDER RIVER

FIRST ELECTRIC CAR FROM BRONX TO MANHATTAN.

NEW YORK, July 7.—The first electric car to pass under Harlem river, in the new subway from the Bronx to Manhattan Island, was run yesterday. A small party of officials was aboard. On Monday the regular passenger traffic will begin.

The new tunnel is an engineering oddity, because instead of being bored under the river, it was built outside the water and lowered into place in sections. There is a separate tube for cars running in each direction. Two tubes are each about twelve feet in diameter, and were separate to allow greater stability.

TRAVIS AN EASY WINNER.

HYANNIS, July 7.—The playing of Walter J. Travis, the well-known American golfer, was the feature of the second day at the Great Island Golf tournament yesterday. Travis won his two matches yesterday by wide margins, defeating G. H. Phelps of the Country club in the forenoon 8 up and 6 to play, and Ralph Crackwell of the Oakley Country club by 8 up and 7 to play in the afternoon.

BLACK HAND MAN

Killed by Saloon Keeper He Attacked

NEW YORK, July 7.—One member of a self-styled "Black Hand Society" of three men who had attempted to collect $100 from Prince Caputon a saloon keeper, was, yesterday, shot and instantly killed by Caputon, who was himself probably fatally injured.

Three alleged "Black Hand" men appeared in the saloon and demanded $100.

While Caputon was serving them drinks one of them, "Big Pietro," leaned over the bar and stabbed the proprietor in the neck and slashed him across the face. Though almost blinded, Caputon crawled to where he had a double-barrelled shot gun and shot and instantly killed "Big Pietro." Carputon fired twice more and reloaded his gun, but the other two men, though wounded, managed to escape.

IN TRANCE

NURSE HAS BEEN ASLEEP SINCE MONDAY.

PEORIA, Iowa, July 7.—Miss Mollie Coons, a Pekin, Ills., nurse at Bartonville asylum, a state institution, is lying in a profound stupor slumber from which, apparently, she cannot be aroused. The unnatural sleep began Monday and has continued uninterrupted for thirty hours. A period of fitful slumber followed. Yesterday the girl again sank into a slumber and lost night lay as one dead.

FATALLY STRUCK

WORCESTER MAN WAS OVERCOME BY THE HEAT.

WORCESTER, July 7.—Kostana Glodas, who came to this city from Russia two weeks ago, was struck down by the sun in the yard of the American Steel and Wire company at 3.30 yesterday afternoon. He died last night in the City hospital. While at the hospital the man's temperature stood at 110 and could not be reduced.

SAVED THREE

GORDON FOSTER PROVED HIMSELF A HERO.

REVERE, July 7.—The visitors at that portion of Revere beach near Eliot circle about 1.30 yesterday afternoon were witnesses of a thrilling rescue of three men who were capsized about half a mile from shore.

The men were Harry Walton of Revere, John Clancy of 15 Hammond st., Boston, and William A. Wilson of 1756 Washington st., Boston.

They were saved by Gordon Foster of 8 Webster park, Brookline, a member of the Bay State yacht club, who was at the club anchorage overhauling his crack racing dory the Zaza.

The accident was due to the fact that Walton, Wilson and Clancy weigh in the vicinity of 100 pounds each and the boat they went out in was a small one not equal to carrying them.

THE MAJESTIC

MET WITH AN ACCIDENT ON HER TRIP.

NEW YORK, July 7.—The White Star line steamer Majestic arrived yesterday from Liverpool and Queenstown with her starboard engine disabled. On July 4, at 9.50 o'clock in the morning, a crank pin of the starboard engine worked loose and the engine was stopped. Three men were slightly scalded. The engines were disconnected and the steamer proceeded under the port engines. One of the cylinders will be disconnected here and the starboard engines wi e made a compound one for the trip home.

WILLIAM WHEELOCK DEAD.

NEW YORK, July 7.—William A. Wheelock, president of the council of New York university, from which institution he was graduated 62 years ago, died yesterday at his summer home at East Hampton, L. I.

Mr. Wheeler, was born in Providence, R. I., in 1825.

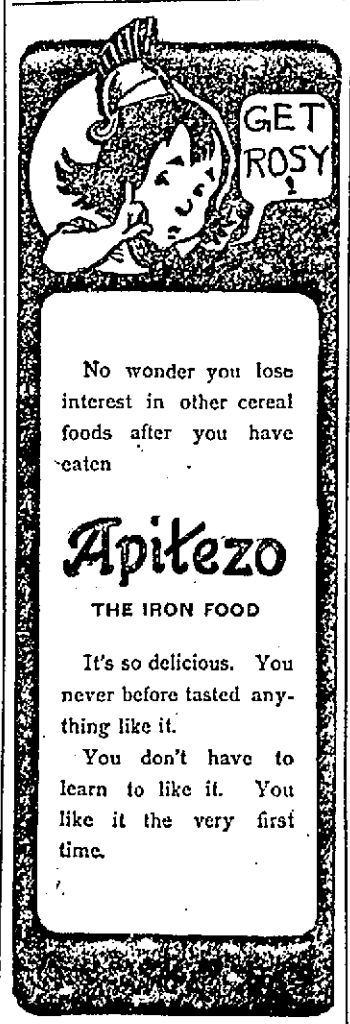

No wonder you lose interest in other cereal foods after you have eaten

Apitezo

THE IRON FOOD

It's so delicious. You never before tasted anything like it.

You don't have to learn to like it. You like it the very first time.

FOLEY'S HONEY AND TAR
stops the cough and heals lungs

ABOUT CRIMINALS

Few Simple Directions to Detect Them

"Anyone can tell a criminal at a glance nine times out of ten with a little observation," said one of New York's clever detectives. "It's only necessary to keep a few types and tendencies in mind."

The interviewer here asked for a few simple directions. The sleuth from his chair in the Broadway hotel lobby kept the eye on the passing crowd as he continued:

"There are two main classes of physiognomy to be found among criminals, and two only; every criminal belongs to one or the other type. These classes are a good deal alike; both are cast in the same general mould, though in detail have been modeled on different lines. While there is a general superficial resemblance of the one to the other, they are found, on close examination, to be, in detail, as far apart as the poles. The types of the two classes have been cast in exactly opposite kinds of moulds, but the friction of the criminal life has worn both down to a dead level of sameness.

"Now the criminal head is one of two extremes, either very large or very small, hardly ever normal. In the same way with his whole appearance individually, he belongs to one or the other of two extreme types: his neck is either very short and thick or very long and thin; his forehead very low, narrow and receding, or very square and protruding; his lips very thin and compressed, or very thick and flabby; his hands very small and delicate or very large and coarse; his nose very high and narrow, or very squat and broad; his eyes very small sunk and beady, or very aggressive and staring; exactly the expression, is not a definite, extraordinarily alike, while in both classes one finds something which is not exactly the expression, is not a definable characteristic, but rather a general air or appearance which at once marks out the convict as not as other men are.

"All kinds of crime may be divided into two orders—the crime of brutality and the crime of meanness, the offence against property; the murder and assault on the one hand; the theft and swindle on the other. Hence it is that the face of the criminal, his expression, his whole bearing, denote either there brutality, the savage in his nature rising uppermost, or else sneaking cowardice, the animal cunning in him triumphing over all other instincts.

"Some criminals, of course, belong to both classes, form, as it were, the connecting links between them. Such are the robbers with violence or the homicidal housebreakers. The mouth and chin, the eyes and forehead, show the greatest distinction. The murderer, for instance, is frequently underhung. In criminals of the brutal order the jaw is generally massive; the mouth thick lipped and protruding; the eyes are bold and passionate, frequently of a reddish tinge, with bloodshot whites; the eyebrows are heavy, overhanging and straight, usually meeting to form one line; the forehead is square and lumpy. Other signs of the brutality class of crime are the flat, square shaped head, the small, projecting and frequently hairy ears and short bull neck, the coarse, gnarled hands, the squat nose. Convicts of this kind will frequently be found to have some deformity physically, and to be a hairy, much blemished race. In the thief, on the other hand, one finds small, shifty eyes, shaded by light colored lashes and sparse, irregular eyebrows, usually tending upward at the outer corners or else very arched and afflicted with a nervous twitch; the lips, as a rule, are thin and bloodless and chin receding, the forehead smooth and sloping. The head of this class is generally high and pointed, the ears flat to the head and badly modeled. The hands are soft and small, the nose very frequently straight and regular, though often it rises to a ch ridge just below the bridge and is so constructed as to give the appearance—so favorite with lady novelists—of the eyes being close together. The breadth across the frontal bone is, in fact, usually less than normal.

SMITH TENT

IN THE SUIT OF STELLA D. SMITH.

The case of Stella D. Smith, of this city, against five of the officers of Mary E. Smith tent, No. 23, Daughters of Veterans: Georgie E. Staples, Sadie L. Caverly, Maud M. Plumstead, Mary C. G. Kennedy and Julia M. Stearns, was heard before Judge Bond in Boston yesterday. John J. Harvey appeared for the defence while George A. Saltonstall of Boston prosecuted the case.

The plaintiff declared that she was elected junior vice president of Mary E. Smith tent and that the defendants refused to recognize her as such, and refused also to install her to her office. She also claimed that she should be restored to membership of the tent from which she had been expelled by the defendants. At the hearing, she waived her claim that she was elected junior vice president, and also the claim that she should be installed and relied solely on her claim that she was illegally expelled.

The question was raised by the defendant's counsel, that the action could not be maintained, for the reason that it was defective; in that the tent was not made a party defendant. The court so ruled, and ordered the plaintiff to amend her bill, so as to make the tent a defendant, also suggesting that the state department and the national department, Daughters of Veterans, should be joined as parties defendant.

Other questions of law were raised by defendant's counsel: that an equity court had no jurisdiction in the matter, and that the proper remedy, if any, was a writ of mandamus. The court reserved decision in these matters, until the plaintiff amends her bill as above stated. Before anything further can be done, it will be necessary for Miss Smith, the plaintiff, to amend as suggested by the court. In the meantime, she remains in the position in which she was put by her expulsion.

A MISTRIAL

ON ACCOUNT OF DEATH OF CHILD OF A JUROR.

CHARLOTTE, N. C., July 7.—The report from Newhern, N. C., that on account of the death of the child of a juror a mistrial had been declared in the case of Thomas W. Dewey, charged with absconding about $110,000 from the Merchants' and Farmers' bank. The juror appeared in court yesterday w[illegible] arguments were begun.

Ask for
After Dinner PEPSIN Gum
The Gum With PEPSIN In It.

WILLIAM SMITH

BUFFALO ATTORNEY LOOKING FOR HIM OR HIS HEIRS.

The following letter asking information concerning one William Smith who resided in this city from 1835 to 1850 was received by the city clerk yesterday:

Buffalo, N. Y., July 3rd, 1905.

Chief of the Bureau of Vital Statistics, Lowell, Mass:—

Dear Sir:—I want to locate, if I can, William Smith of Lowell or some of his heirs. I understand William Smith lived there from 1835 to 1850. If he is dead I want to locate any of his heirs.

If you can be of any assistance to me, if you will send me the amount of your fee, I will remit. Respectfully,

JOSEPH G. DUDKER,
Counsellor at law.

STRONG DEAD

HIS AUTO PLUNGED OVER AN EMBANKMENT.

TRINIDAD, Col., July 7.—Franklin D. Strong of Easthampton, Conn., was killed yesterday by plunging over a 12-foot embankment in an automobile which he had just bought and was using for the first time. His body will be shipped to his former home.

HOT TAR

POURED OVER MAN'S BODY WHILE HE SLEPT.

OGDENSBURG, N. Y., July 7—Masked men early yesterday entered the home of Antonio Ruggazino, an Italian, and after beating him into a semi-conscious condition, poured hot tar over his naked body and then applied a quantity of feathers. He has but lately returned from serving eight months in prison for abducting two little girls. He will recover.

CHILDREN LOST

Little Ones Disappoared in Boston

BOSTON, July 7.—Two little Gloucester children, Florence McDonald, aged 12 years, and her brother, John, aged 4, are somewhere in Boston or vicinity—the police cannot discover where—while the mother lies ill at home under a physician's care, distracted over their disappearance.

They left their home Tuesday afternoon, all dressed up, about 4 o'clock, took the 4.05 train for Boston, and nothing has been heard from them since. Their aunt, Miss Laura Cavanaugh, was in Boston all last evening hunting for the children, and a general alarm has been sent out to all stations of their disappearance.

The children live with their mother at 11 Commercial court, Gloucester. She and her husband, Alexander, separated nearly four years ago, and he lives at 44 Dover street, this city. Miss Cavanaugh called on him last evening, but he told her that he had not heard of the children and that "she needn't bother to look in Quincy for them." In Quincy his brother, John McDonald, lives, and Miss Cavanaugh believes that the children have gone there at the father's wish.

The children were to come to Boston yesterday with their mother on a little outing. A new suit had been bought for the boy for the trip. About a months ago the father of the children went to Gloucester and saw them and asked them how they would like to come to Boston and see him, and then go to his brother's house in Quincy. They seemed much pleased at the suggestion.

Tuesday afternoon the children dressed up and told their mother that they were going over to Miss Cavanaugh's to spend the night, and she told them that she would come there for them in the morning to take them to Boston. Yesterday morning she went there and asked her sister for the children.

Miss Cavanaugh told her that they were not there, and had not been there.

"They told me," said Mrs. McDonald, "that they were coming over here to spend the night."

"They haven't been here," her sister told her, "and I supposed that they were with you as usual."

Mrs. McDonald fell in a dead faint and was no sooner resuscitated than she relapsed into unconsciousness.

FOR WORKING BOYS

BIG EVENT CONDUCTED BY REV. W. H. McDONOUGH.

A large number of Lowell people are going to Boston on Saturday, the 22d inst., for the purpose of attending the "Crazy Gymkhana Sports" which are to be given at the American League baseball grounds, on Huntington avenue, for the benefit of the Working Boys' Home. There will be several organized parties make the journey, not only for the purpose of witnessing the games, which will be of a highly attractive character, but also for the purpose of paying their compliments to the Rev. Wm. H. McDonough, superintendent of the home, who was for several years stationed at St. Peter's church.

There will be at least 300 participants in the various events, and the prizes, consisting of magnificent trophies, valuable cups and beautiful medals, form a very attractive collection. One of the trophies is a massive solid silver affair of most artistic design and splendid workmanship, offered by the Boston Herald for the whippet race, emblematic of the whippet racing championship of the United States.

Other feature numbers of the interesting program will be an animal race in which farm-yard fowl, great birds of the air, goats, cub bears, ruminant, herbiverous and carnivorous animals will be driven in ribbon harness, by young ladies prominent in society,—broad-sword combat between skilled swordsmen of world-wide fame, wrestling between two "Yankees of the Orient," who are the oldest exponents of the Jiu Jitan arc of defence and offence, tug-of-war tournament in which the strongest teams in the eastern states will try out their strength and gameness, catch-as-catch-can and Graeco-Roman bouts by the oldest masters of the strangle, half-Nelson, hammer-lock, bar and other holds, the single stick competition, in which Uncle Sam's Jackies, "the men behind the guns," will show their dexterity at thrust and parrying, a bladder putting competition, an Irish stick pulling match, dancing competition to the music of Irish pipes by old people, a laughter provoking pleasating match for boys, a doughnut devouring competition, races for ladies, for fat men, and amusement galore for all. There will be a special musical program, and a number of genuine surprises not down on the program.

CRUSHED TO DEATH.

BOSTON, July 7.—Thomas F. Fomyro, 60, of 70 Brookline street, Cambridge, was crushed to death yesterday afternoon when he was caught between the floor of the elevator and the wall of the well in the Hudbury building, 79 Hudbury street.

Nothing Too Good

at our fountain. Our aim is to give the people what they want, and the best—have you tried the famous ALLEN'S ROOT BEER drawn in steins? It is the great health drink. It is made from roots and herbs, such as Dandelion, Hops, Pipsissewa, Sassafras, Spikenard, etc., all known to have medicinal properties and at the same time making a pleasant beverage. It is also put up in quart bottles ready to put in the ice chest. Our ICE CREAM SODA and COLLEGE ICES at 5 cents are the best in Lowell.

Our Motto: Quality and Low Prices.

Towers Corner Drug Store
Cor. Middlesex & Central Streets
Largest stock of trusses in Lowell.

J. L. CHALIFOUX

49 to 59 Central Street

THIRD WEEK OF THE

Manufacturers' Sale

No clothing sale of recent seasons has created the intense interest which has been stirred up by our famous sale of manufacturers' stocks at 60c on the dollar.

AT $6.50

Men's and Young Men's Worsted and Cheviot Suits, made in all the new spring patterns, including the fashionable shades of gray and brown, sizes 34 to 44. These suits were manufactured to sell at $10 and $12.

Serge Suit Sale

We have just received from the manufacturers 300 fine Blue Serge Suits, which were manufactured to be sold at $15, but having bought them at an off price we are enabled to offer them to you at

$10.00

These suits are cut in the most fashionable sack styles, single or double breasted.

MEN'S FANCY WORSTED PANTS, REGULAR $3 AND $3.50 VALUE AT **$2.00**

We have these in 12 different patterns, very neat, dressy and well made.

Gilbride's Busy Corner — **Gilbride's** — Gilbride's Busy Corner

MERRIMACK & PALMER STREETS

LOWELL'S BEST, BRIGHTEST AND BUSIEST STORE

Radical Reductions Will Be the Rule Here During J[illegible]

FRIDAY MORNING

[illegible]digestion you feel [illegible]d and hot [illegible]tor will ad- ever known. All hands, all departments unite to smash all selling month. Come today sure. Come every day. We quote from tw[illegible]nd of stores

Hundreds of Unadvertised Bargains Throughou[illegible]

Ready-to-Wear Was[illegible] This Week

Our ready-to-wear department is perfectly healthy [illegible] tion because we keep it up-to-date in every way. Co[illegible] lots for the least prices—prices like these while lot[illegible]

WHITE DUCK SKIRTS, made very full an[illegible] the value when you see them. $1.49 grade

WHITE LAWN SHIRT WAIST SUITS, [illegible] embroidery. These are $5.00 values for

TAILOR-MADE SUITS OF WHITE [illegible] 45 inches long, 9-gore plaited skirt. M[illegible]

MISSES' SKIRTS, length 30 to [illegible] and cheviots. These could be sold [illegible] them on sale at the people's pric[illegible]

FISH 2 lbs. for 25c

SALMON 15c a lb.

W[illegible]

15 DOZEN FINE C[illegible] wear. Your choice of [illegible]

The Tarpon, 124 CENTRAL ST. Telephone 213

Lowell's Leading Market Orders Delivered

Three Good [illegible]nce

WO[illegible] [illegible]ured thou- [illegible] Debility. In- [illegible]ney clear the [illegible]culation, make [illegible]part a magnetic [illegible]ing. $1 per box. Regular [illegible] to cure or refund [illegible] sealed. Book free. [illegible] Arch st., Philadel- [illegible] in Lowell only by Falls [illegible] 418 Middlesex street, cor.

[illegible]SE BALL TOMORROW

LOWELL VS. NASHUA

Game called at 3 o'clock.

MEN COME TO ME

Young, middle aged and old men when in doubt, and if you want honest advice and treatment it will pay you to see me first. Do not be induced to pay big charges in advance to out-of-town doctors when you can get skilful and honest treatment, medicine included, here in Lowell at a moderate charge, paying as you are able to. It matters not what your ailment is, how many physicians or ordinary specialists you may have had, do not be discouraged, come to me and let me help you before it is too late. I furnish all medicines, privacy thus assured. Consultation and examination free to all patients. Call today and see

DR. TEMPLE, Specialist for Men

Rooms 10, 11 and 12 Mansur Block, 97 Central Street, Lowell.
Hours 10 to 12—2 to 6—7 to 8. Free X-Ray Examination.

REWARD OFFERED

For Capture of Man Who Attacked Boys

BOSTON, July 7—As William and Samuel Williams of Centre Hanover, aged 10 and 9 years, were returning to their home from Hanover Four Corners yesterday they were attacked in a lonely spot in the woods on Hanover street, near Centre Hanover, by a strange man, who fired one shot at them from a revolver. The shot struck the ground within a few inches of Samuel Williams. After firing the shot the man disappeared in the woods.

The boys were considerably frightened and ran to their home, only a short distance away, and reported the incident. Selectman Edward A. Bowker was notified and sounded a general alarm. Mr. Bowker notified Chief of Police David H. Stoddard of North Hanover, and he, with Charles Hebberd, a retired Boston police officer, searched the woods for several hours, but no trace of the man could be found. Last evening, at a meeting of the board of selectmen, it was decided to offer a reward of $100 for the apprehension of the assailant. It was also decided to organize a searching party, and the woods in the vicinity will be scoured by officers and volunteers today.

The rumor was current yesterday that the assailant was W. Foster Waddell, the Beverly murderer, but this is not credited by any one in Hanover. Waddell is very well known in the Hanovers, for he boarded in West Hanover for a long time, and he organized the Sons of Temperance society at Centre Hanover last winter and was a familiar figure there. The description given of the strange man lurking in the woods does not fit the description of Waddell.

MAN MISSING

DETECTIVES SEARCHING FOR BOSTON BROKER.

BOSTON, July 7.—Worried over the prolonged absence from home of Wylie C. Burns, a well-known Boston stock broker and former member of the Boston Stock Exchange, with offices at 373 Washington street, members of his family have sought the aid of detectives in locating him, and a thorough search is now being made for Mr. Burns in New York, where he is thought to have gone on a business trip on Friday of last week.

WOMAN SAVED

TAKEN FROM RIVER BY UNKNOWN MAN.

BOSTON, July 7.—While temporarily crazed by nervous troubles, Mrs. Margaret Daley, wife of William J. Daley of 65 Bowers street, Roxbury, attempted suicide early last evening by jumping into Muddy river, in the Back Bay Fens. That she did not succeed was due to the bravery and pluck of an unknown man, who leaped into the stream and rescued the woman.

At this point the water is only about five feet deep, but nevertheless Mrs. Daley threw herself under water and would have drowned but for the brave stranger. After carrying the woman ashore and assisting in resuscitating her, he walked away, refusing to give his name. Mrs. Daley was attended by Dr. Martin W. Moran, who ordered her removal to the City hospital, where it was said the woman had suffered little from experience. She talked strangely, however, and will be kept at the hospital for a few days. Meantime, it is understood that arrangements will be made for an examination of her mental condition.

FOUND DEAD

NEWPORT MAN WAS STRUCK BY LIGHTNING.

NEWPORT, Vt., July 7.—The body of Edward Cota was found yesterday morning at East Hill, several miles from North Troy, in a field where he had been struck by lightning.

He fell in the midst of wild ferns, and when the body was lifted it was found the ferns were photographed all over the flesh on one side of the body. He was on his way to the cow pasture when stricken and was accompanied by his dog.

After the death of his master the animal ran back to the house and led Edward Ducharme, father-in-law of Cota, to the place. Cota was 26 years old and is survived by his wife and two children.

GIRL DEAD

PARENTS DENY THAT SHE COMMITTED SUICIDE.

BOSTON, July 7—Elizabeth Clements, 14 years old, was found dead in bed at her home, 9 Bedford street, Lynn, yesterday morning from gas poisoning. Death is thought to have been accidental.

The body was lying on the bed. The gas jet was partly open, the window closed, and the door locked, and this gave rise to the suspicion that the victim might have committed suicide, but the parents of the girl indignantly deny this. They state that there was absolutely no reason for the victim to take her life, as she was of a lively disposition, and intended taking a vacation in a few days.

MILLIONAIRE

TAKES POOR NORTH ADAMS GIRL AS HIS BRIDE.

NORTH ADAMS, July 7.—Miss Mabel L. Walton, daughter of Mr. and Mrs. John Walton of this city and William H. Wannamaker of Philadelphia, brother of John Wannamaker, former postmaster general, were married in this city yesterday at the modest home of the bride's parents, 338 West Main street, which Mr. Walton has occupied for years, while working as wool sorter.

The ceremony was in the presence of only a few intimate friends of the bride, and without the least ostentatious display. Flowers and ferns transformed the parlor into a bower. This was all the decorating attempted. There were no attendants.

Rev. J. A. Hamilton, pastor of the Methodist church, in the absence of Rev. T. E. Busfield, pastor of the Congregational church, of which Miss Walton was a member, performed the ceremony, assisted by Rev. Dr. Charles L. Kloss, pastor of the Central Congregational church of Philadelphia, of which both Mr. and Mrs. Wanamaker are members.

CHILD KILLED

Father Tried to Choke the Teamster

NEW YORK, July 7.—But for forcible interference the father of a little girl crushed to death under a truck in East 71st street yesterday afternoon would have taken prompt and deadly vengeance upon the driver. The victim was Kate Langton, 10 years old, who lived with her parents at 232 East 71st street.

She was romping in the street in front of her home when an oil tank truck, driven by James White of 11 4th street, Long Island City, approached, drawn by three horses moving at a walk. The child, absorbed in play, ran in front of the horses and was knocked down and killed.

At an upper window William Langton, her father, had witnessed the accident. He rushed to the street, raised the body in his arms and ran at full speed to the home of the nearest physician. When he found his child was dead Langton rushed homeward through the crowded street with the dead child in his arms. Nearing the excited crowd of neighbors that surrounded the truck the grief-crazed man carefully placed the lifeless body on the sidewalk and sprang for White's throat like a mad man. It took several policemen to overpower him. White was locked up.

HANNAN DUSTIN

HER DESCENDANTS IN FORCE AT CANOBIE.

The descendants of Hannah Dustin held the annual family reunion and picnic yesterday at Canobie Lake park. The Lowell members of the company left Lowell at 9.15 o'clock and at noon a fine lunch was served.

At the conclusion of the dinner Mr. Warren H. Clough called to order and the secretary, Mrs. William Thom of Methuen gave a report on the September meeting at which 64 people were in attendance.

A committee of three was appointed to bring in a list of officers for the ensuing year. The committee included Dr. S. G. Bailey of Lowell, Mrs. F. I. Carson of Derry, Joseph E. Dustin of Lawrence and Mrs. William Thom of Methuen. These officers were nominated: President, W. H. Clough of Lowell; vice president, Mrs. F. I. Carson of Derry; secretary, Mrs. E. R. Thom of Methuen; treasurer, William Dustin of Lawrence; executive committee, Lorenzo Frost of Haverhill, Joseph E. Dustin of Lawrence and Mrs. G. E. Whitten of Haverhill.

A brief account of the deeds of Mrs. Hannah Dustin was read yesterday by Miss Helen M. Brown of Lowell. Brief remarks reminiscent in character were made by Lorenzo Frost of Haverhill, Dr. S. G. Bailey of Lowell, after speaking of the pleasure derived in the discovery of long lost cousins whose existence became known to the doctor yesterday, said: "It is interesting to see the old family history dovetail itself into the new. We should be proud of having sprung from such ancestry." Joseph E. Dustin of Lawrence related amusing anecdotes and said: "I do love the old New England Christianity from the bottom of my heart, and I believe in Sunday observance, no ball playing on Sunday.'"

THEY ELOPED

YOUNG PEOPLE WENT TO PROVIDENCE AND WERE WED.

BROCKTON, July 7.—Dominico, Marchini of 366 Montello street, left for Providence yesterday afternoon to find his daughter, Paolina, and separate her, if possible, from her 16-year-old husband, John Deprez. Only yesterday afternoon did the girl's parents learn she had eloped with Deprez and was living in Providence as his wife. Mrs. Marchini says that Paolina went away some time last Monday.

"I saw her packing some of her things," she said, "but she did not say where she was going."

On Tuesday the parents received a letter from the girl, saying she was in Providence and intended to marry the man of her choice, but since then, until today, they had heard nothing from them.

"The idea," exclaimed Mrs. Marchini, "the girl is only 16 and that is the age of the boy. Deprez has been coming here for about a year and was good friends with Paolina, and she has been over to the place where he boarded several times."

The 16-year-old Deprez lived with his mother, Mrs. Annie Deprez, and his 10-year-old sister at 48 Brook street and, so far as the Marchinis know never did any work except to sing on the street occasionally. After the receipt of the letter from the daughter the Marchinis placed the matter in the hands of Attorney George Folsom.

The young people applied at the office of the city clerk in Providence last Monday for a marriage license, John Deprez giving his age as 21 and the bride hers as 18.

SOCIAL CLUB

OF PAWTUCKETVILLE INSTALLED OFFICERS.

A well attended meeting of the members of the Pawtucketville Social club was held last night in their hall in New Moody street. The meeting was an interesting one, owing to the fact that the recently elected officers were installed. The following officers will have charge of the affairs of the club during the ensuing term:

Emile Gelinas, president; Eugene Lajoie, vice president; L. C. Gelinas, recording secretary; Amedee Gelinas, assistant secretary; Frederic Therrieault, treasurer; Joseph Sawyer, conductor; Charles Chadonnet, sergeant-at-arms. At the close of the installation speeches were given by the newly-elected officers and a good time followed. There were many pretty phonograph selections given by Joseph Boivin, which were loudly applauded. Refreshments were served and we may say that it was one of the most enthusiastic meetings ever held by this organization.

The following permanent committees were elected: Committee on library, Roderique Descheneaux, L. C. Gelinas, Azarie Hamel, Sanaf Matte and Josephat Sawyer; captains on whist, Elzie Breault and Louis Duval, of teams one and two respectively; committee on conferences, Roderique Descheneaux, Rosaire Tourangeau and Norbert Choulnard. Three applications were received during he evening.

JOHN B. HYLAN

With Leaders in Golf Tournament

BOSTON, July 6.—Templeton Briggs, jr., of Volkmann school, president of the Greater Boston interscholastic golf association, won the low score medal in the qualifying round of the association's fourth annual tournament yesterday morning on the course of the Country club, Brookline. Briggs did the 18 holes in 79, and beat out Brice S. Evans, Jr., of DeMerritte school by one stroke.

No fewer than 60 entries were received by the committee in charge, but only 34 went out to battle for championship honors. The course was in excellent condition, with the fair green closely clipped, and the putting greens like velvet.

Last year some phenomenally low scores were turned in by the majority of those who qualified, but yesterday the young golfers found the course lengthened somewhat, and exceptional care was also taken in recording all the strokes.

Briggs played consistent golf throughout the journeys in the morning and afternoon, and in the later round at match play he negotiated the 18 holes in 77. He had the misfortune to miss two very short putts in the afternoon, and had he run these down he would have made the excellent figure of 75.

J. B. Hylan of the Lowell textile school also registered a 77 in the afternoon in his match with W. H. Cady of Brookline high. The Lowell boy had to extend himself a trifle to beat the Brookline golfer, and finally pulled out by 3 to 2.

Evans of De Merritte school played with Wilder of Lowell high in the forenoon, and his card of 80 came within one stroke of equalling the score made by Briggs.

BRUTAL ATTACK

WILLIAM WINTERS WAS LEFT FOR DEAD.

HULL, July 7.—William B. Winters, aged 28, employed by John E. Rudderhan, a real estate dealer at Point Allerton, was set upon and beaten by three thugs, early last evening, and left lying unconscious in a pool of blood in the cellar of the Rudderhan residence on Nantasket avenue about 8.30, at least an hour after the assault.

As Winters did not regain consciousness until 9.30 and was unable to tell his story until half an hour later, the work of apprehending his assailants was delayed, but is now being pushed by the police authorities of Hull, Hingham and the metropolitan reservation.

TORN TO PIECES

Drunken Man Killed by Matador's Friends

CITY OF MEXICO, July 7—One of the most horrible tragedies ever enacted in a bull ring in Mexico is reported from Durango. An intoxicated spectator, who had been responsible for the death of Silverio Chico, a famous matador, was literally torn to pieces by a mob.

The sixth and last bull of the exhibition proved to be large and fierce, and the cleverness of Chico in "playing" the animal won great applause. Just as he lunged forward, his sword penetrating the body of the beast, the intoxicated spectator hurled a piece of iron pipe. It struck the matador on the head, and he fell insensible in front of the bull. The enraged animal then gored him six times.

As soon as the people realized what had happened there was a rush for the offender. He was thrown into the ring, where his head and limbs were severed from his body and then hacked and torn to bits.

SKULL CRUSHED

BOY WAS STRUCK BY CAKE OF ICE.

NAUGATUCK, Conn., July 7.—The fall of a cake of ice which was jolted from its place at the top of a load on an ice wagon instantly killed William Fowler, aged 6 years, who was riding on the rear step of the wagon yesterday. The cake, weighing 300 pounds, struck the boy on the head, crushing his skull.

Two other boys who were with him escaped uninjured. The driver is said to have been unaware of the presence of the boys on his cart. He was not arrested.

Bon Marche | Bon Marche | Bon Marche | Bon Marche | Bon Marche

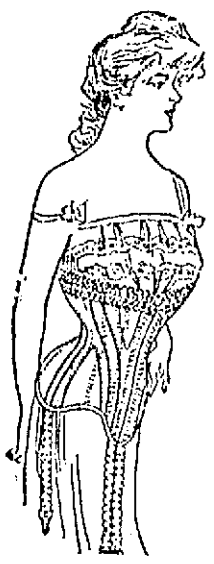

Men's Regular 50c Belts Now 25c

Sizes 32 to 40. Tan, Patent Leather and Black.

ANOTHER SALE OF

P. N. Corsets

They Are Worth $1 Pair, Sale Price

69 Cents

P. N., No. 699—A Corset that always sells for $1.00 a pair. We bought a ver ylarge quantity and they made us a very low price—so low that we can sell them at 69c a pair and make a small profit. The material is a light weight coutil. It is a full gored model with medium bust and long dip hip with four hose supporter attachments. Sizes 18 to 27.

Ice Cream Soda With "Autocoolyou," 5c Glass

69C Canoe or Camp Pillows, Litograph Tops, 49c

A REGULAR $1.49

Shirt Waist For 98 Cents

A special lot. Tucked, button back. Front made with all-over hamburg and lace insertion. Bishop sleeves with 8-inch hamburg cuff. Fancy stock. Material white muslin.

A Regular $1 Shirt Waist for 69c

White Lawn. Front made with shirred yoke and lace panel. Tucked back. Bishop sleeves. Tucked cuff and stock.

PEARS' UNSCENTED SOAP 10c a Cake

"Stransky" Enamelware Just 1-2 Price

You know the quality of this standard ware. The very highest grade of enamelware manufactured. Why, we can sell it at one-half price—we'll take for granted you care nothing about. Every piece is marked in plain figures. Divide those figures by two and you have the prices for Friday and Saturday.

A GREAT OPPORTUNITY TO STOCK YOUR KITCHEN

with Preserving Kettles, Sauce Pans, Sauce Pots, Rice Boilers, Tea and Coffee Pots, Convex Kettles, etc.

ATTRACTIVE VALUES IN Muslin Underwear

AT 10c—Corset Covers, square neck, hamburg trimming, worth 15c.

AT 25c—Chemise, low neck, lace and hamburg trimmings.

AT 25c—Corset Covers, French style. Of cambric. Trimmings of 3½ in. lace edging, run with baby ribbon, worth 29c.

AT 19c—Drawers, good cotton, umbrella style, 6-inch ruffle, trimmed with fine tucks and hemstitching, worth 25c.

AT 49c—Gowns, nainsook, French style, yoke trimmed with fine tucks and lace insertion, deep cuffs trimmed with lace edging, worth 59c.

AT 98c—Skirts, good cotton, the 15-inch flounce is trimmed with 78 rows of fine tucks and 13 rows of lace insertion, deep lace edges at the bottom.

Do You Want a Large Sponge? See Ours at 10c

Mennen's Talcum Powder 12c Box

FOUNTAIN PENS 15c EACH

Book Department

EMBROIDERED BELTS 10c EACH

VERY LOW PRICES ON

Trimmed Hats

FOR FRIDAY AND SATURDAY

One lot worth $2.98, for $1.49.
One lot worth $3.98, for $1.98.
One lot worth $4.98, for $2.98.
One lot worth $5.98, for $3.98.

Misses' 25c Lace Hose 19c or 3 Pairs for 50c

Black only. All-over lace. Sizes 5 to 7½. Friday and Saturday only.

Women's 19c Lace Hose 2 Pairs for 25c

Tans and black. All-over lace. All sizes. Friday and Saturday only.

Two Specials in Wash Goods

FANCY WHITE MUSLINS, 12½c YARD—Stripes, plaids and figures, worth 15c and 17c yard.

PLAIN AND FANCY VOILES, 11c YARD—New shades and fancy colorings, worth 15c yard.

These Goods at Above Prices for Friday and Saturday Only.

Munyon's Witch Hazel Soap 10c

Here's a Value That's Very, Very Attractive

18x27 Damask Tray Cloths, worth 25c, for .....17c EACH
FOR TWO DAYS ONLY.

All linen, hemstitched borders, n ew designs.

Linen Department—Main Floor.

RUCHING

New Directoire Ruching (washable), enough for the neck.....10c
New Tourist Ruching (6 yards in box), per box 25c
New Silk Ruching, per yard..... 25c
Blue, Pink, Violet, Champagne, Black, White, etc. Embroidered ornaments for Peter Thompson suits. Stars, Anchors and Eagles....15c to 49c SET

SAVE 30c A PAIR ON

Women's Oxford Shoes

Our regular $1.49 line, Friday and Saturday, $1.19 Pair

Tan, brown, patent leather, dongola. All new and up-to-date lasts, good strong, serviceable soles.

A Charming Line of Wash Belts

PINAUD "MUSCARA" PERFUME, EASTMAN'S "ORIENTAL SANDAL" PERFUME

Regular 49c ounce now ..... 25c Ounce

VERY LOW PRICES ON

Shirt Waist Suits

If you have a need in this direction you can't afford to ignore the following special values:

WHITE MUSLIN SUITS WITH BLACK DOTS, WORTH $2.49, AT $1.98—The blouse is plaited effect, trimmed with hamburg insertion. The skirt is a full plaited flounce effect, trimmed to match the blouse.

PLAIN COLORED MUSLIN SUITS, WORTH $2.98, AT $1.98—Blue, grey and tan. Tucked blouse trimmed with straps and buttons. Box plaited skirt.

PLAIN COLORED CHAMBRAY SUITS, WORTH $5.98, AT $3.98—Green, blue and red. Side plaited blouse with trimmings of white piping. Side plaited skirt.

PLAIN WHITE LAWN SUITS, WORTH $5.98, AT $3.98—Tucked blouse with trimmings of black medallions, kilted skirt with full tucked flounce.

ROYAL BLUE DUCK SKIRT, WORTH $1.75, AT 98c—A very special value. Kilted style. Trimmings of straps and buttons.

WOMEN'S WHITE LINEN SUITS, COAT EFFECT, FROM $5.00 TO $15.00.

WOMEN'S BATHING SUITS, FROM $1.75 TO $5.00.

Jersey Underwear

ESSEX MILLS JERSEY UNDERWEAR FOR WOMEN, OUTSIZES, 25c A GARMENT—Low neck, short sleeves. High neck and short sleeve vests. String band pants with 2 inch lace trimmings. These goods regularly sell for 29c.

CHILDREN'S 19c SHAPED UNDERWEAR, 15c A GARMENT—High neck and short sleeves. Low neck and short sleeves. Low neck and sleeveless. Ankle length pants.

WOMEN'S 49c UNION SUITS, SPECIAL AT 29c—Fine combed yarn. Low neck. No sleeves. Tight knee length.

100 Pairs Ruffled Muslin Curtains Go on Sale This Morning at 25c a Pair

Something New in Scarfing for the Bureau

It's called "Monantico" cloth. It is 18 inches wide with drawnwork borders. Very heavy weight. Closely resembling linen. The price per yard 8c

Woodworth's Blue Lilies

A fragrant Perfume.....25c OUNCE FRIDAY AND SATURDAY
Regular Price 35c an Ounce.

MAYOR ATTACKED

Councilman Dodge Charges Insincerity

In the Liquor Sample Question—Police Present at the Council Meeting -- Extension of Water Service to Atherton Authorized

When President Dodge of the common council declared, a week ago, that he would have an extra police officer on duty in the councilmanic chamber at the next meeting of the common council, the chair-warmers at city hall said, "Willie will forget that before the time for the next meeting."

Mr. Dodge didn't forget, however, and last night a police officer had his position to the right of the clerk and another bluecoat was standing only a few yards away.

The consequence was that no verbal bombs struck the president's desk and there were no hot-air balloon ascensions. The obstreperous members folded their little hands in peace and simply listened.

THE WATER QUESTION.

It was an adjourned meeting and among the imporant matters passed upon had to do with the extension of the water service to Atherton and the mayor's veto of the resolution requesting him to submit the report of beer tests to the city council. The council voted the extension of the water service, but turned down the mayor's veto.

President Dodge attacked the mayor declaring that he lacked the moral courage to carry out what he started to do, for fear it would blast his political ambitions.

A petition for a school in Inland street, with sixty signatures, was read and referred.

The matter of selling the flowers street ledge was referred to the committee on streets.

The joint order for the purchase of land for sewers and a pumping station in the Oaklands was adopted.

The following communication from Mayor Casey relative to the extension of the water supply to Atherton was read:

Gentlemen:—

I would respectfully call to your attention a joint order, now tabled in your board, relative to the extension of the water service to the Arlington mills corporation located at Atherton. It seems in opposition to the best interests of the city to have this order refused adoption. It is necessary that the order be passed before the water board can proceed to furnish water to the plant. The expense of laying pipes from the city line to the plant is provided for in the order wherein there is vested a discretionary power in the water board to charge said expense "in whole or in part to the owner." If the board should decide to charge the entire expense to the owner of the property, he is perfectly satisfied to pay it. I know of no fairer proposition ever presented to the city council than the order now before you for consideration. Here, almost within the limits of the city, is a large corporation employing Lowell labor, and through its occupancy of this plant increasing the general prosperity of the city. Why should we deny this request when it will not cost the city one cent to furnish water, and undoubtedly be the means of keeping this plant in occupation permanently.

Knowing that you are desirous of serving the best interests of the city, and feeling convinced of the urgent necessity for the adoption of this order, I am constrained to address this second communication to you, feeling that it will receive favorable consideration.

Respectfully yours,
JAS. B. CASEY, Mayor.

The communication was placed on file.

The mayor's veto of the resolution asking for a report of beer tests was read.

President Dodge had something to say about the veto and Councilman Mahoney occupied the chair while Mr. Dodge spoke on the question. He said:

"I have great respect for Mayor Casey up to the time that he showed the whole feather in the liquor sample business. He showed a good spirit in starting the investigation but the result staggered him.

"The samples were put in the hands of food experts and when his honor found from their report contained unfavorable findings on samples taken of well known brewers' goods, items not from Lowell—he feared for his political future because of the influence those brewers have, and refused to make public the identity of those who were violating the law.

"He says in his communication to your board that he submitted the report to the state board of health and the local police board.

"The state health authorities are not in the habit of accepting such evidence as this, and the report might just as well have been submitted to the overseers of the poor as to the police board, so far as results are concerned.

"I say the mayor was staggered with the findings of that report, and he lacked the moral courage to carry out what he started to do when he saw what it would mean for him."

Councilman Carr moved that the resolution be tabled. The motion was seconded by Councilman Jeremiah Daley.

Councilman Hayes said he wouldn't vote at all on the question. He said that the advice of the city solicitor was worth considering and the solicitor a republican said the publication of the report would leave the city liable to suits for damages. Mr. Hayes said: "It is only a short time since City Solicitor Hill was praised by the republicans for an opinion on the redistricting question and the courts sustained his opinion. Now when the same solicitor gives an opinion, the republican members suddenly lose faith in him. It's all a matter of spite."

Councilman Cheney was opposed to the motion to lay on the table.

Councilman Carr said the reason for his motion to lay on the table was that it is an important question and only two-thirds of the members were present. The motion to table was turned down.

The question of passing the measure over the mayor's veto was then put. The result was—To sustain the veto, 2, against 15, not voting 4, absent 6.

The vote was as follows: Against the veto Allard, Baldwin, Blake, Cheney, Dodge, Fleming, Leach, Marcotte, Mayberry, McIntyre, McMahon, Moore, Read, White, Wilder.

To sustain Crowan, J. A. Doyle, Net Young, Hayes, Mahoney, Carr, John W. Daly.

Absent Clough, Cooley, D. J. Donohue, John Donohue, McAleer, Shea.

Councilman Mayberry wanted to know if councilmen were not required by rule to vote. Mr. Dodge said they were.

The mayor's veto was declared not sustained.

After some discussion the question of taking the Atherton matter from the table was placed before the council. Councilman Mahoney moved that the order be taken from the table, and it became a vote.

Councilman Fleming moved that it be referred to the water board. He was declared out of order.

Councilman Mahoney stated that the proposition first had to be acted upon by the city council before the water board could take action.

Councilman Cheney spoke in favor of the order.

On the question of concurring with the board of aldermen in voting the extension, the vote was: Yes, 10; no, 5.

Councilman Fleming moved a reconsideration on the vote on the water question.

Councilman McIntyre called attention to section 15 of the city charter and asked that the motion to reconsider action on the mayor's veto relating to the beer report be declared out of order. The section was read, and President Dodge ruled out the reconsideration.

Adjourned at 9.45.

If you want help at home or in your business, try The Sun "Want" column.

$5,000,000

TOTAL LOSSES OF OUTBREAK AT ODESSA.

NEW YORK, July 7.—According to the Odessa correspondent of the Novosti, the total losses through the outbreak at Odessa are estimated at $5,000,000 says the St. Petersburg correspondent of the Times.

The insurance offices refuse the payment of claims, alleging that the state is responsible.

IN IRONS

RUSSIAN REFUGEES STARTED TO MAKE TROUBLE.

SEATTLE, Wash., July 7.—Russian refugees being taken from Shanghai to Odessa on the Seattle steamship Garonne, became so riotous between the China port and Singapore that Capt. Robert Lawe, master of the ship, was forced to place the ring-leaders in irons. Upon arriving at Singapore Captain Lawe appealed to the Russian consul to have the more turbulent of his passengers taken from the ship. His request was refused and he promptly purchased enough rifles and ammunition to arm his crew. Then he clapped more of the disturbers in irons and subdued the rest by a show of arms, continued on his voyage.

Reaching Odessa, the Garonne found the town in a state of siege and accordingly went to Odessa where she arrived in safety according to a dispatch from Capt. Lawe to the owner of the Garonne.

UNDER SIDEWALK

N. E. T. & T. COMPANY WOULD LAY CONDUITS THERE.

The New England Telephone and Telegraph company asked permission to place conduits under sidewalks in Westford street. The request came up for consideration before the committee on wires yesterday and was turned down. The superintendent of streets and the city engineer appeared before the committee and objected to the granting of the request. They claimed that manholes in the sidewalks in slippery weather would render conditions dangerous to pedestrians.

The committee granted telephone pole locations in Lamb and Hastings streets and Eighth avenue, and leave to withdraw was voted on the petitions for locations in Agawam, Ellsworth, Bellevue, Burgess, Mill and Nineteenth streets and Third avenue.

It was voted to instruct the inspector of wires to request the Western Union Telegraph company to remove the big pole at the junction of Merrimack and Bridge streets.

FOUR DEATHS

VICTIMS WERE INJURED ON THE FOURTH OF JULY.

CHICAGO, July 7.—Four victims of Fourth of July accidents have died in Chicago. In addition two deaths were the result of injuries received on the evening of July 3. One of these already had been counted in the totals, which now in the entire country, says the Tribune, reach the number of 64.

APPALACHIAN CLUB.

PORTLAND, Ore., July 7.—Several members of the Appalachian club of Boston, who will join the Sierras and Mazamas in the ascent of Mount Rainer, have arrived and more are expected tomorrow. Great interest is manifested in the expeditions to Rainer and the climbers are coming in big numbers. There will be 28 from the Appalachian club and 105 from the Sierra club of California. The Mazamas will turn out 75 strong.

The excursion party will leave here July 14 for Tacoma whence the start will be made the next day for Rainer.

THE MERRIMACK CLOTHING COMPANY

ANNOUNCES THE

JULY REDUCTION SALE

TO BEGIN TOMORROW

Men's and Young Men's Suits

In fancy worsteds, cassimeres and cheviots. Also odd lots of blue serges and black unfinished worsteds.

$25 and $28 suits reduced to	$20.00
$23 and $25 suits reduced to	17.50
$20 and $22 suits reduced to	15.00
$15 and $18 suits reduced to	11.50
$12 and $15 suits reduced to	10.00
$10 and $12 suits reduced to	7.50
And a small lot of young men's suits that were $8 and $10, reduced to	5.00

Men's and Young Men's Outing Suits

(COATS AND TROUSERS)

In fancy worsteds, flannels, serges, homespun and wool crash

$18 and $20 suits reduced to	$15.00
$15 and $18 suits reduced to	11.50
$12 and $15 suits reduced to	10.00
$10 and $12 suits reduced to	7.50
$7.50, $9 and $10 suits reduced to	5.00

Men's and Young Men's Trousers

In fancy worsteds, cassimere and cheviot

$6 and $7 trousers (Paragon make), reduced to	$5.00
$5 and $6 trousers (including many of the Paragon make), reduced to	3.75
$4 trousers reduced to	3.00
$3 and $3.50 trousers reduced to	2.35
$2.50 trousers reduced to	2.00
$2 trousers reduced to	1.65
And a number of lots of young men's $1.50 and $2 trousers reduced to	1.00

Men's fancy vests reduced from $1, $1.50 and $2 to **85c**

Men's wash vests (small sizes only), reduced from $1, $1.50 and $2 to **50c**

Men's odd vests (odd sizes only), reduced from $1, $1.50 and $2 to **50c**

Men's straw hats and furnishings reduced.

After the biggest season's business we've ever experienced, we shall inaugurate our July Sale with great vigor and enthusiasm. We know of no better way of showing our appreciation of your patronage than by liberal price reductions on the balance of seasonable merchandise left on our counters—while you need the goods.

There's good choosing for every member of the family—seasonable garments that you'll need for the next two months—that you can buy now at reductions averaging one-third.

If you're interested in any of these lots, we advise an early selection.

WOMEN'S DEPT.

Women's Tailored Suits

In Panama, Voile, Serge, Broadcloth, Cheviot, Shepherd Checks and Mannish Mixtures.

$27.50, $30.00, $32.50 and $35.00 suits reduced to $19.75
$22.50 and $25.00 suits reduced to..... $14.75
$15.00 and $18.50 suits reduced to..... $9.75
And a few odd suits that sold at $12.50 and up to $20 reduced to..... $4.95

Women's Shirt Waist Suits

In Silk, Mohair, Batiste, Linen, Chambray, Duck, Muslin, Lawn and Figured Percale.

$25.00 to $32.50 silk suits reduced to..... $19.75
$18.50 to $22.50 silk suits reduced to..... $14.75
$12.50 to $20.00 silk suits reduced to..... $9.75
$12.50 and $15.00 mohair and batiste suits reduced to $9.75
$10.00 mohair and batiste suits reduced to $7.50
$5.95 and $6.95 mohair suits reduced to... $4.50
$15.00 and $18.50 tailored linen suits reduced to $12.50
$12.50 tailored linen suits reduced to..... $8.95
$8.95 and $10.00 tub suits reduced to..... $7.50
$5.00 and $5.95 tub suits reduced to..... $3.95
Other tub suits marked at.....$1.95 and $2.95

Women's Raincoats and Jackets

The Raincoats are in Cravenettes and fancy worsteds. The jackets are in Covert Cloths, Black Serges and Cheviots.

$22.50 and $25.00 raincoats reduced to.... $14.75
$18.50 raincoats reduced to..... $12.50
$12.50 and $15.00 raincoats reduced to..... $9.75
$10.00 and $12.00 mohair traveling coats reduced to $6.95
$18.50 to $22.50 spring coats reduced to.. $14.75
$12.50 and $15.00 spring coats reduced to.. $9.75
$7.50 and $10.00 spring coats reduced to... $5.95

Women's dress skirts, were $12.50 to $18.50, reduced to..... $7.45
Women's dress skirts, were $7.50 to $10.00, reduced to $3.95
Women's tailored waists of lace and silk, were $5.00, $7.50, $10.00, $13.50, reduced to $3.95, $5.00, $6.95
Women's lawn and linen waists, were $1.50, $2.00, $2.95, $3.50, $3.95, $4.50, reduced to 95c, $1.95, $2.95
Women's muslin underwear, soiled and mussed, at half price.
Women's hosiery in broken lots, at half price.

Juvenile Boys' Suits

In Russian and sailor blouse and Norfolk styles, including plain colored serges and cheviots and fancy mixtures. Ages 3 1-2 to 10 years

$6 and $7 suits reduced to	$5.00
$5 and $6 suits reduced to	3.75
$4 suits reduced to	3.00
$3 suits reduced to	2.35
And odd lots of three-piece juvenile and Norfolk suits—$4, $5 and $6 suits marked to close at	1.95

Boys' Suits

In two-piece, three-piece and Norfolk styles, including blue serges, black and blue cheviots and fancy mixtures. Ages 8 to 17 years

$10 suits (three-piece), reduced to	$7.50
$6 and $7.50 suits reduced to	5.00
$5 and $6 Suits reduced to	3.75
$4 suits reduced to	3.00
$3 suits reduced to	2.35
And a number of lots of two-piece, three-piece and outing suits that sold at $3 up to $10, reduced to	1.95

Boys' Topcoats and Reefers

In covert cloths, blue cheviots and fancy mixtures. Ages 3 to 16 years

$6 and $7 topcoats reduced to	$5.00
$5 topcoats and reefers reduced to	3.75
$3 topcoats and reefers reduced to	2.35
And an odd lot of covert topcoats in large sizes reduced to	1.95

Boys' wash suits, sailor and Russian styles, reduced from $1, 1.50, 2.00, 2.50, 3.00 and 3.50 to **65c, 79c, $1.15, $1.50, $2 and $2.35**

Boys' K. & E. blouses reduced from 1.50 and 2.00 to **$1.00**

Boys' K. & E. blouses reduced from 1.00 to **79c**

Children's straw hats and wash hats show similar reductions

LOWELL COUNCIL

Instructs Delegates to Grand Council

WANTS COUNCILS TO FIX RATES

Lowell and Lawrence Delegates to Meet

Lowell Council, Royal Arcanum, the oldest and largest in this city, met last night and took action on the new rate plan adopted by the supreme council. The meeting was largely attended and a vote was passed unanimously to instruct the representatives from the council to the grand council to vote as follows at the session on July 20:

"First—To petition the supreme representatives from Massachusetts to petition the supreme regent to issue a call for a meeting of the Supreme Council before August 15; so that the meeting may be held before October 1, thirty days' notice being required by the laws of the order.

"Second--Instruct representatives to vote for reconsideration of the new rate; rescind all action taken at the last session of the Supreme Council regarding the same; continue in force the present rates and privileges in relation to the calling of extra assessments and use of emergency fund, if necessary to meet mortuary claims.

"Third—To vote for legislation that will compel the Supreme Council to submit any proposed changes of rates in the future to all subordinate councils of the order, at least a year before taking effect; the same to be operative only after approval of three-fourths of all the subordinate councils, the same to be decided by a majority vote of each council, members present and voting at the meeting when action is taken.

"To request representatives from Lowell Council No. 8 to endeavor to arrange, at an early date, a meeting of the Grand Council representatives from all the councils in Lowell, North Billerica and Lawrence, together with the members of the Grand Council executive committee having charge of the district in which these councils are located, to form plans in connection with the Grand Council session and endeavor to bring about united action of councils in these places."

MISS DODGE

BECOMES THE WIFE OF LIONEL GUEST.

SIOUX FALLS, S. D., July 7.—Miss Flora Bigelow Dodge, formerly of New York city, and the Hon. Lionel George Guest, have been married here. The groom is the fourth son of Lord Wimborne of England and first cousin of the duke of Marlborough, duke of Roxborough and Winston Churchill. The wedding ceremony was performed by the Rev. J. B. Hutchinson, pastor of the First Presbyterian church.

Mr. Guest and his bride immediately started for the east. They will make their home on an island in the St. Lawrence river near Montreal.

MUCH ADO, ETC.

POLICE CALLED TO QUELL DISTURBANCE IN MARKET STREET.

Two men started to fight in Market street last night and in a few moments about 1500 had gathered to watch the excitement. Officer McCann "butted in" but while he was separating the bunch some frightened individual sent a hurry call to the police station and six officers were hurried to the scene. When they arrived Officer McCann had the street all to himself.

TRIP A FAILURE

Woman Unable to Locate Husband

BOSTON, July 7.—Her eyes wet with tears and looking wistfully into the sea of faces lined up on the big pier, Mrs. C. Louisa Tempest, a pretty Englishwoman who came to this country a month ago in search of her husband, sailed yesterday on the steamship Republic for Liverpool.

"My trip has been a failure," said Mrs. Tempest. "I have accomplished nothing. I looked everywhere, but could get no trace of him. It is all a mystery. I am going home broken-hearted."

Mrs. Tempest arrived at New York a month ago in answer to a letter supposed to have come from her lost husband which directed her to come to New York and meet him. She followed the direction of the letter, but did not find her husband and for a month continued her search while staying with relatives in New York and Cambridge, but nothing developed, so she decided to return home.

Vernon Tempest, the lost husband, is a scion of the celebrated Tempest Vane family, noted in colonial times as one of the leading families of the country. One of the family was a governor.

It was in April, at the Tempests' London home, that Mrs. Tempest says her husband received a letter, purporting to come from a friend, asking him to go away on a business trip. He bade good-bye to his wife, and that is the last she has seen of him. She had hunted everywhere in the old country, when she received a letter signed in her husband's name to come to New York and meet him. She followed the instructions of the letter, which she now believes to have been all a hoax. Her hunt for her husband has taken most of her ready funds and yesterday she occupied a state-room in the second cabin. Her state-room, No. 160, revealed only a rain coat and her trunk. There were no bouquets of flowers, or other happy remembrances which filled the adjoining state-rooms, occupied by jolly tourists off for a visit with relatives and a summer vacation abroad. On deck Mrs. Tempest was found in a group of jolly passengers, she alone sad-faced and weeping.

DRUNKEN SOLDIERS

Invaded the Liquor Saloons In Westfield

HEADQUARTERS CAMP BARTLETT, July 7.—Friday will be Governor's day.

His Excellency Governor Douglas is expected to arrive at 1.15, and within a few hours of his arrival the grand review will take place.

The maneuvres yesterday consisted, outside of the regular drills, of a sham battle in the afternoon, a review before the commander-in-chief of the camp, with dress parade as a windup. As the afternoon was hot and sultry, the troops suffered considerably, and there was much relief when night came on with its cooling breezes.

The sham battle was in the nature of a practice of a similar event before the governor today.

Regarding the movements yesterday afternoon, General Miles, who directed them in person, said: "It was originally assumed that the enemy was located in the direction of Westfield, and for the purpose of the problem yesterday it was assumed that the enemy had swung around our right flank and was located to the northwest, sheltered by the woods.

"The division was formed with the Second Brigade in the first line of battle, the First Brigade in the second line, two troops of cavalry on each wing, and the artillery alternating between each line.

"The first movement was an advance by the cavalry and an enveloping by the enemy. After the cavalry movement with the first line advanced, the heavy skirmish line advanced by successive rushes of infantry and artillery. Two-thirds of the infantry and artillery fired with rifles and shells, while the balance advanced in open order. After a while the first line was relieved by the second line and was supported by the original first line.

"I expect to alter the problem somewhat for today."

The sham battle occupied about an hour and a half, and was finished about 4.30 p. m. The recall was then sounded and the troops at once began preparations for the review.

To accomplish the movement the soldiers had to march about two miles over the parade ground. Evening parades closed the day.

Both brigades are on their mettle, awaiting emergency orders from division headquarters. From an authoritative source it was stated last night that Lieutenant-General Miles will at some unexpected hour during the week issue an unexpected summons for the various organizations to do duty in some manner up to the regular army standard.

SIGNAL SQUAD MISSING.

The mystery which the entire official corps is trying to solve is where is Sergeant Haskell and his squad of three men, who have been on the Tekoa Mountains for 48 hours.

Last night a squad of three men and a sergeant were sent out to locate the men. The men carried acetylene torches and were to make a thorough search.

CAPTAIN FLAHERTY PROMOTED.

One of the surprises yesterday was the appointment of Captain John J. Flaherty, ex-chairman of the democratic state committee, in command of company G of Gloucester, as assistant adjutant-general. Captain Flaherty reported at once to Adjutant-General Stopford and was assigned for duty during the afternoon maneuvres on the parade ground and later he went back to his command to see that everything was in working order for today.

There was considerable talk here that some political significance was attached to the appointment.

TO ARREST MILITIAMEN.

Citizens of Westfield had their first unpleasant experience with the state troops Wednesday evening and yesterday, when many of the soldiers left their camps and went into town. Most of them drank freely of intoxicating liquor, with the result that they made trouble for the police and did many things not to the credit of the Massachusetts militia.

This state of affairs was largely the result of the fact that at this camp there is no provost guard, the provost marshal and guard having been done away with by the Dick bill.

Hundreds who should have been drilling yesterday forenoon left their companies, jumped upon the trolley cars and went into the town proper. In a short time it seemed as if half of the soldiers were on the streets. They began to be merry, and in a short time all of the saloons were crowded.

The regular policemen were not able to cope with the situation, and as a result about 1 o'clock the boards of trade telephoned to division headquarters and told Brigadier-General William B. Emery of the state of affairs.

Assistance was asked for, with the result that General Emery ordered one company of the Fifteenth United States Infantry, from Plattsburg, N. Y., to go to Westfield and arrest all soldiers who were found to be inebriated and causing trouble.

The orders to the regulars are to bring the disturbers back to camp, and they were brought back and put into the sweat box.

REGULARS ARRESTING DRUNKEN SOLDIERS AT WESTFIELD YESTERDAY.

THE GOVERNOR

TO SEE THE TROOPS IN DRESS PARADE.

WESTFIELD, Mass., July 7.—This is governor's day at Camp Bartlett, and the Massachusetts volunteer militia, augmented by United States regulars, all under the command of Lieut. Gen. Nelson A. Miles, will be engaged in practical war manoeuvres in addition to the customary dress parade and the work will be observed by Governor Douglas.

The weather conditions were unfavorable early in the day and threatening rain clouds hung over the camp, but notwithstanding this, throngs of people witnessed the early morning manoeuvres. The governor is expected at Westfield at 1.15 o'clock and he will be met at the station by General Miles, Adjt. Gen. Stopford and the governor's staff. The commander-in-chief of the state militia, will be accompanied by Lieut. Gov. Curtis Guild, Jr., Walter S. Watson of Lowell, Fred S. Hall of Taunton, Wm. Lyttle of Worcester, M. J. Sullivan of Boston, John N. Wheeler of Orange and Edward J. Hamlin of Newton.

The party will be escorted to a reviewing stand in the camp and from this point Governor Douglas will review the troops. Immediately following the parade, Gen. Miles will set the various regiments at work on the war problems.

Tonight the governor will hold a public reception at the home of Henry W. Ely. He will leave for Boston tomorrow morning.

CHICAGO STRIKE

More Teamsters Will be Ordered Out

CHICAGO, July 7.—A spread of the teamsters' strike to baggage and parcel companies was possible today as a result of the action of the teamsters' joint council in directing all baggage and parcel delivery drivers to refuse to make deliveries to strike bound concerns. While the joint council was in session the department store drivers' union voted overwhelmingly to continue the strike indefinitely.

Action concerning deliveries by the express companies was taken as a result of the announcement by Judge Holdom that he would issue injunctions today against six concerns, compelling them to deliver goods to "struck" houses.

Although the express companies have been endeavoring to prevent a clash with their drivers, it was believed they could not avoid asking them to make deliveries to strike bound firms. The firms that would be affected by the injunction employ about 450 drivers.

The joint council also decided to send out 2000 strikers today to compel union teamsters at work to make contributions to the strike fund.

CAPTURED

MAN WHO ESCAPED FROM U. S. PENITENTIARY CAUGHT.

TACOMA, Wash., July 7.—Edward Stickney, one of the eight convicts who escaped from the United States penitentiary at McNeils Island last Monday, has been captured. He refused to give any information as to the whereabouts of the remaining seven convicts. Stickney has been in hiding on Vasson island, across from the park.

WEDDING RECEPTION.

A pretty wedding reception was held last evening at the home of Mr. and Mrs. Leonce Lambert, 217 Salem street, the occasion being the return of their son, Charles Lambert and his wife, who were married last week. During the evening a large number of relatives and friends of the newly married couple called and spent an enjoyable evening.

Mr. and Mrs. Lambert were presented a beautiful chamber set. During the evening a fine musical and literary program was carried out.

If you want help at home or in your business, try The Sun "Want" column.

Parthenais Bros. Co.

The Store Where You Can Get Rare July Bargains in

Fine Footwear

We will mention but a few among the many that are here for you.
Men's Tan Vici Bals, Goodyear Welt, regular $3.00 shoes, now....$1.98
Men's Tan Vici Oxfords (low shoes), were $2.00 and $2.50, now.....$1.69
One lot of Men's Fine Snow's Russian Patent Colt Skin Oxfords, former price $3.00 and $3.50 (mostly large sizes), now.....$1.98
Ladies' Narrow Width Vici Kid Lace and Button, sizes 2½ to 4, regular price $2.00 and $2.50, now..... 98c
Ladies' Tan Vici Oxfords (narrow width), sizes 2½ to 4½, were $1.50 and $2.00 goods, now sacrificed for 75c

You will find also in our large stock good values in Tennis and Canvas Shoes and other styles of Summer Footwear of all kinds.

WE WILL COMMENCE SATURDAY MORNING to distribute extraordinary values in Men's Outing Suits, Summer Coats and Trousers, Fancy Vests, Negligee Shirts and Underwear.

Don't forget our Straw Hat Department. We have $3.00 Panamas for $1.50, the $2.00 kind for $1.00. Some 25c and 50c Straw Hats for 10c and 15c.

If you want more than your money's worth and your money back if not perfectly satisfied, COME HERE TOMORROW.

526 to 536 Merrimack Street

LOWELL, FRIDAY, JULY 7, 1905

A. G. POLLARD & CO.

"The Store for Thrifty People"

Garment and Suit Section

The remarkable values offered for this Friday and Saturday's Sale are bound to attract an unusually large crowd of discriminating buyers. Our most enthusiastic expectations as to what last Friday and Saturday's selling would be were only two-thirds of the way up to the actual result. We wouldn't have believed such figures possible. For these two days there is no limit to our expectations, as we cannot estimate what the women of Lowell will do with the hundreds of spic-span new

Shirt Waists, Shirt Waist Suits and Linen Skirts

in every conceivable style and fabric, which are here for their choosing, at the following tempting prices.

$1.25 and $1.50 Lawn Waists,
high neck and long sleeves, low neck and short sleeves, both button front and back, solid embroidery front, lace insertion and hamburg trimmed yokes, all sizes, 32 to 44. Your choice of the lot **98c**

$2.50 White Japanese Silk Waists,
plain and small self colored figured material, fine pin head tucks and wide box pleats, handsomely trimmed with lace insertion, sizes 32 to 42. Your choice for **$1.98**

$4.50 White Linen Shirt Waist Suits,
eleven gore plaited skirt, waist made with plaited front and back, and embroidered band in centre, large sleeves with deep cuffs, and fancy stock, sizes 34 to 44. Your choice for **$2.49**

$3.00 Natural Linen Suits,
27-in double breasted box back coat, with belt; skirt cut full with deep hems, sizes 32, 34 and 36, not over a dozen in all. Your choice while they last for **$1.49**

$2.00 White Linen Skirts,
11 gore plaited effects, all sizes, full 36 and 42 in. long. We had one hundred of these skirts last week, which were not half enough. This week we've double that number, and we shall sell them at the same price. **$1.50**

2 Specials in Bathing Suits

One made of Mohair, trimmed with narrow white braid, and one made of light weight permanent finished sateen. Colors black and blue, all sizes, value $2.50. Your choice for **$1.98**

Infants' Dept. Specials

A Few Specials for Baby at a Smart Saving From Regular Prices

One lot Lawn Poke Bonnets, sizes, 14, 15, 16. Regular prices $2, $3.00 and $4.00. Your choice for **$1.50**

One lot figured dainty rose bud patterns, Child's Dress, tuck and lace trimmed, sizes 2, 3 and 4 years. Regular price $1.25. Your choice for **89c**

At the Innovation
THE COLDEST SODA MADE.
THE PUREST SYRUPS.
THE RICHEST FRUITS.
THE BEST ICE CREAM.
THE QUICKEST SERVICE.
THE MOST FOR YOUR MONEY.

Tea and Coffee Special 80 Cents
1 POUND OF FORMOSA TEA,
1 POUND OF A. G. P. COFFEE,
5 POUNDS OF SUGAR,
1 PACKAGE OF EGG-O-SEE.
Merrimack Street Basement.

Lace Pins
SPECIAL—A 10c card of Lace Pins—Pearls, Turquoise, Pink, Lavender, Gilt, assorted,
Only 7c Each

Wash Belts
White Duck Eyelet Work belts with gilt buckles,
Only 25c Each
WEST SECTION

Toilet Goods
Satin Skin Powder.....ONLY 19c PKG.
Colgate's Talcum Powder.....ONLY 15c PKG.
Eastman's Talcum Powder.....ONLY 10c PKG.
Satin Skin Cream.....ONLY 19c PKG.
Violet Toilet Water.....ONLY 45c BOT.
RIGHT AISLE.

A. G. POLLARD & CO.

Merrimack, Palmer and Middle Streets

PICTURES FROM ALL COUNTRIES AND CLIMES

A DOG TRAINED TO LABOR IN A TREADMILL.

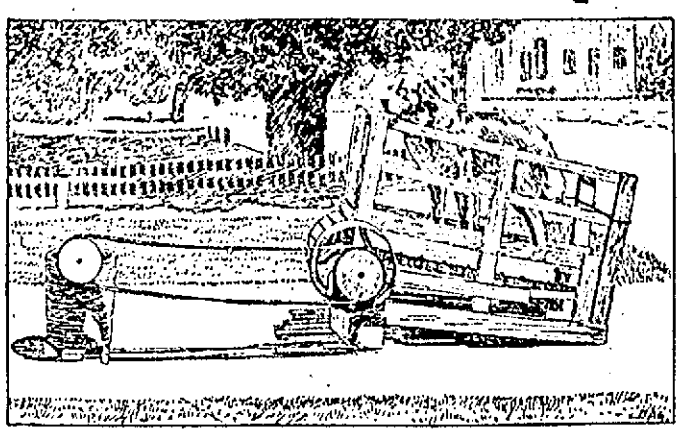

The dog shown in the picture is one of the celebrities—perhaps the only one—of the little town of Orange, Mass. He bears the rather aristocratic name of Percy and is the property of a man who has a notion that all domestic animals should be made useful. To that end he has constructed a machine of the treadmill type attached to a shaft, which may be connected by belts to a grindstone, a meat chopper and an ice cream freezer. The docile St. Bernard is not at all averse to contributing his share to the general household industry and walks resignedly into the treadmill whenever he is requested so to do.

A FACE IN A BEECH KNOT.

Here is shown a knot chopped from a beech tree on the Adirondack mountains, and it is an excellent representation of a human face. The chopper was cutting up a tree for fire wood when he

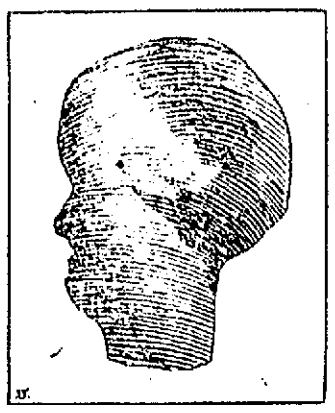

came across the curious natural freak. He sawed the knot away from the branch and fashioned the neck with his jackknife. Otherwise the curiosity remains exactly as he found it.

A NOVEL MASQUERADE PARTY OF COOLIES.

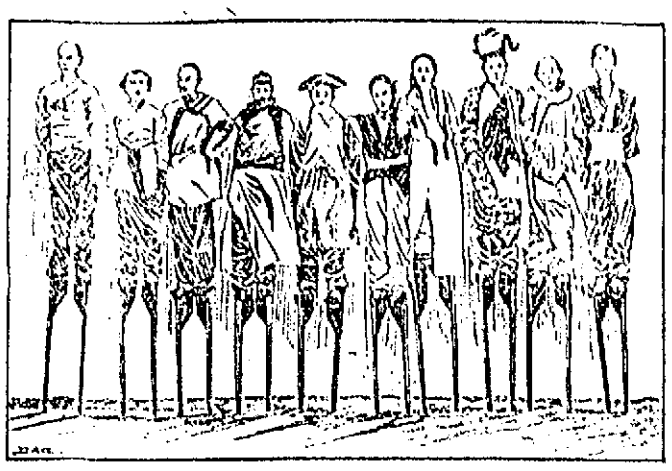

The picture illustrates one of the diversions of the cooly laborers employed in the gold mines in the French Rand, in Africa. On these festive occasions, which occur on Sunday, the Chinese miners and their women folk array themselves in their very best, strap lofty stilts to their stubby feet and march in a grotesque procession through the mining towns. This performance is a survival of the "shadow dancing" and stilt balancing in vogue in the Chinese empire many centuries ago.

SNAPSHOT OF TOGO, THE SEA TERROR.

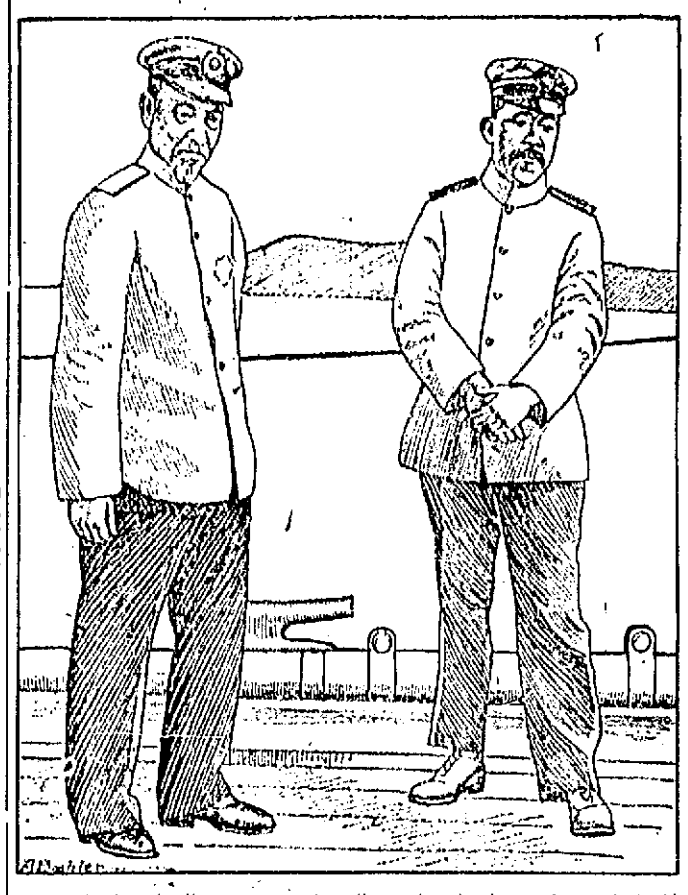

On the left, in the accompanying illustration, is shown that redoubtable old Japanese sea scourge, Admiral Togo. He has sunk two Russian armadas and is now waiting for another one. It is said that lightning never strikes twice in the same place. "Well, give me a chance," says Togo, "and I'll do my best to teach lightning a lesson in that respect." Just now Togo is the naval hero of a large part of the world, and every one wants to know what color his eyes are, how big his shoes, what kind of breakfast food he eats and, above all, who taught him how to demolish a fleet of modern warships. It is safe to say that when Togo decides to go home to the chrysanthemum blossoms of his native land he will be greeted in some such manner as was Admiral Dewey on his return from Manila.

WHERE POCAHONTAS IS BURIED.

The church shown in the picture is not the one which served the parish of Gravesend, England, when Pocahontas visited that country, but the churchyard is the same, and somewhere within its limits the body of the gentle Virginia princess has sepulture. According to the generally accepted account,

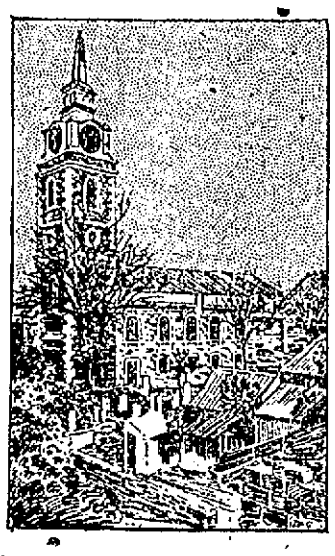

Pocahontas was taken ill with smallpox on the day that she and her husband, Major Rolfe, had intended to sail for America. At her death she was buried in the rector's vault in the churchyard. The present church is the third to serve the parish, and the location of the original vault has been lost. It has been proposed to remove the body of the princess to her native Virginia, but it is doubtful if it could be found.

In South Australia it costs the railway companies $80,000 a year to keep their lines free from vegetation of various kinds.

OVR COVNTRY'S FLAG

A FOVRTH OF JVLY POEM

By FRANK H. SWEET

I

Dear flag of our country, bequeathed by our sires,
What love it enkindles, what work it inspires,
What hope for the future, what pride in the past!
Oh, emblem of liberty! Long may it last!

II

Of war battered fortress and bravely sealed peak,
Of battle historic its mute folds would speak,
Of strong moving column, of flower strewn grave,
Oh, emblem of liberty, voice of the brave!

III

In the North and the South, the East and the West,
On live hero's standard and dead hero's breast,
O'er heads of the children, the heroes to be,
Oh, emblem of liberty, flag of the free!

IV

Long may you wave o'er the land you have won,
A gift from our fathers through noble deeds done,
A trust to our children—oh, may you impart
Fresh love for the noble and true in each heart!

V

A gift to the children, the nation, the world,
A banner of progress o'er true hearts unfurled,
A plea to our manhood, a trust from the grave,
Oh, emblem of liberty! Long may you wave!

COPYRIGHT, 1905, by FRANK H. SWEET

SMOKING COMPETITIONS.

An ingenious form of "sport" is now in vogue in Germany. It is known as a "smoking race" and is said to have grown very popular. Specially constructed pipes, having immense bowls, are utilized, the size being identical for each competitor, and the tobacco is carefully weighed before it is put therein. When the starter gives the word the smokers, seated in a circle, begin operations. The man who consumes his tobacco the quickest is, of course, declared the winner.

A GOOD RISK.

The Marquis of Donegal, who died recently, was some years ago made the subject of an insurance gamble. In 1890 some one took out a policy against the marquis, who was then in his seventieth year, and as he had no children this looked a good thing for the insurance company, but in his eighty-fifth year the marquis married again and left a son, who is six months old. The lucky individual who took the policy has thus by the payment of a single premium of $655 received $12,500.

HOW TRANSPORTATION IS DONE IN MOROCCO.

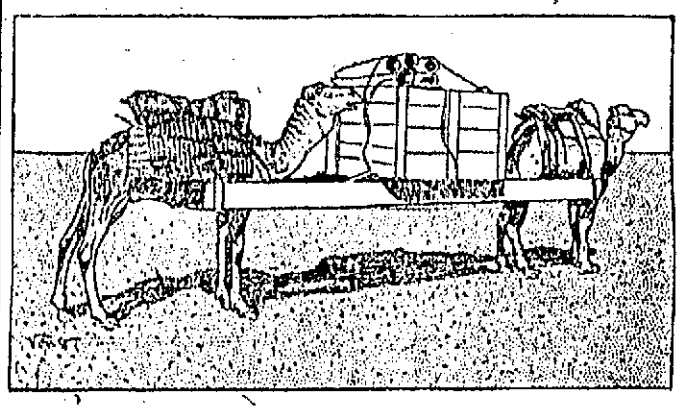

The picture illustrates the method of baggage and merchandise transportation which still prevails in some parts of north Africa. In the recent German expedition sent to visit the sultan of Morocco the belongings of the members of the embassy were carried from Tangier to Fez in this manner. The step of the camel is so rhythmical that the boxes of goods resting upon the timbers strapped to the beasts' fore shoulders are carried in perfect security.

PRIZE FRENCH POSTER DESIGN.

The illustration represents the successful design in a poster competition recently held in the Petit Palais in Paris by the Society For the Prevention of Cruelty to Animals. This worthy and flourishing body of humanitarians distributed large sums as prizes for designs suggestive of the object of the organization. The walls of the exhibition room were covered with 360 drawings, most of which were meritorious in composition and treatment. A remarkable feature of the competition was the fact that in a great majority of the offerings the horse was the subject chosen for illustration. In the successful design, as may be seen in the cut, the dog was selected. The French society has received a bequest from a friend of dumb animals amounting to over $400,000 and is prepared to do good work in the cause.

ONLY METHODIST CHURCH IN THE PHILIPPINES.

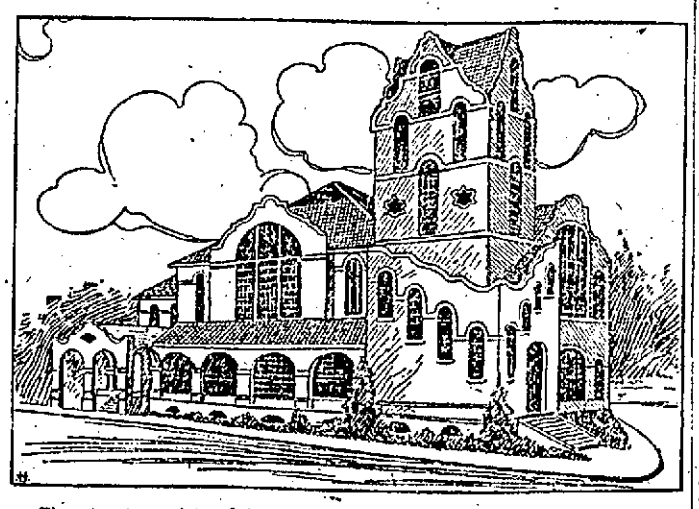

The structure pictured herewith is the new Methodist church in Manila. When completed it will seat 500 persons, and it will have cost $30,000. It is very up to date in its plans, containing, besides the large auditorium, a parlor, a social hall, a Sunday school room, a library, a pastor's office and a kitchen and serving room. A fine organ has been purchased and will be put in at once. When the Americans first went to Manila there was not a Methodist in the archipelago. Now the Manila congregation is a flourishing one, and there will be no debt.

GEORGE H. PICARD AND "THE BISHOP'S NIECE."

George Henry Picard, author of "The Bishop's Niece," a new novel favorably reviewed by leading critics, was born in Berea, O., fifty-four years ago. He was graduated in 1869 from Baldwin university and for a time devoted himself to teaching. In 1877 he received the degree of M. D. from the Cincinnati Medical college, but did not practice long, finding a literary career more to his taste than doctoring. Of late years he has been engaged in journalism and the writing of fiction. Among his works are "A Matter of Taste," "Old Boniface" and "Madame Noel." Mr. Picard's home is at Nyack-on-the-Hudson.

"The Bishop's Niece" has an unusual theme, its hero being a Methodist and its heroine a Roman Catholic. This feature of the plot came near preventing the

book's appearance. The publishers to whom it was submitted had the manuscript read by a Methodist, who said it had too Roman Catholic a bias to be acceptable to readers of other creeds. A Roman Catholic who read it thought its Methodism too strong. Before declining it, however, the publishers sent the manuscript to a Nova Scotian, to whose province some of the characters belong. To their astonishment this last reader told them that one of the chief personages in the story, the Bishop of Isle Madame, was a real bishop, still living and bearing the very name given him in the manuscript. The publishers, scenting a lawsuit, communicated with the author, who denied all knowledge of the Nova Scotian prelate. Investigation confirmed the coincidence, but the story bishop was so unlike the other that only a change of name was necessary.

THE GOSSIP'S BRIDLE.

In the state of Delaware the old time whipping post still flourishes. The whipping post, the ducking stool and the stocks were closely related agencies for punishment in the colonial days, but one member of the same family

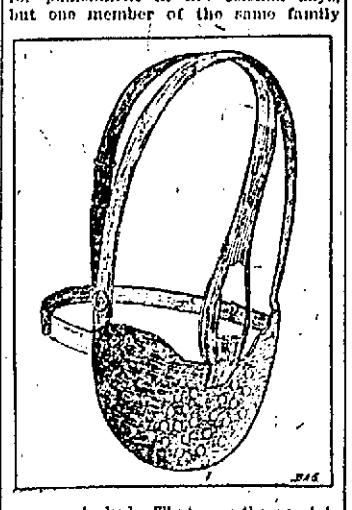

was overlooked. That was the gossip's bridle. The bridle was a steel frame used in ancient days in England to keep shut the mouths of women who talked too much about their neighbors. A specimen of the bridle was sold recently for a high price at a London auction. The frame completely encircled the culprit's head and was fastened at the back of the neck by a padlock.

THE FIRST AUTOMOBILE BANK.

The picture shows the first automobile bank ever made in the United States, which is soon to be put into actual use by a Cincinnati savings institution. It is built of chilled steel, with double walls, an inch of space be-

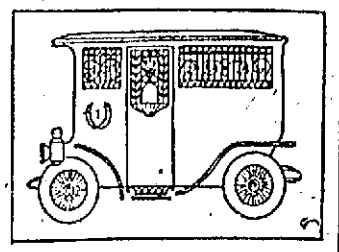

tween them. In one corner is placed a burglar proof safe, and desk room for several clerks is also provided. The motive power is electricity, the car having a storage battery capacity of fifty miles. It will be used by the bank in collecting from customers, especially from shopkeepers at night. The machine cost over $5,000.

JAPANESE HOSPITALITY TO RUSSIAN PRISONERS.

The sketch illustrates an instance of the remarkable generosity of the Japanese soldiery toward Russian prisoners. A body of captured Muscovites who are being conveyed to headquarters become the guests of their captors and are permitted to take their fill of the best their liberal hosts can provide. From the satisfied expression on the faces of the group in the foreground it is evident that the moment of satiety has arrived. An enterprising Japanese photographer is availing himself of the opportunity to obtain indisputable evidence of how a Russian looks when he has had all that he can assimilate in the way of food and drink, especially drink.

STATUE OF BEETHOVEN FOR PARIS.

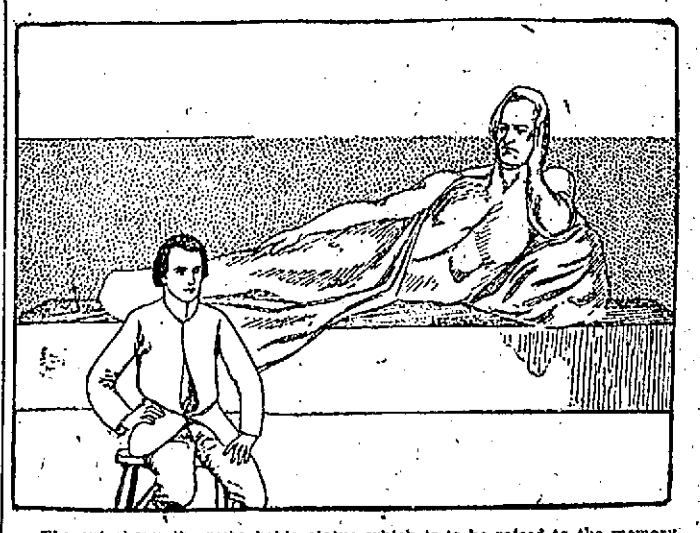

The cut shows the remarkable statue which is to be raised to the memory of Beethoven in the Place du Trocadero in Paris. It is a heroic semirecumbent figure of the great composer partially draped and placed on a rectangular marble pedestal. It is the conception and work of Jose de Charmoy, shown in the cut seated beside the statue. The committee which raised the funds for the erection of the work of art had for its chairman the veteran composer, Camille Saint-Saens.

LOCAL NEWS

Tobin's Printing—Associate Bldg. Tel.

J. J. Cluin Co., expert watch repairers, 19-23 Palmer street.

Hire your hacks at O'Donnell's stables. Tel. 439-4.

If you are going to take your dinners down town through the hot weather go to Corey's, 43 Prescott street.

Buy your Trunks, Bags, Suit Cases, etc., at Devine's, 88 Merrimack street. Factory: 72 Middlesex street.

Cherries are very plentiful this season. Cherry trees that have never borne much fruit are loaded this year.

One of the most attractive places to be seen in the heart of the city is the beautiful lawn and flower beds in the yard of the Lowell Gaslight company in Middle street. This beauty spot has taken the place of the dingy sheds that were there a short time ago.

$100 REWARD

to the person giving information leading to the conviction of the rascal who put the bullet through the window of the Sunlight Shoe Store.

JAMES COUGHLIN.

15 Cts

a foot buys a fine house lot in Belvidere

FORT HILL PARK

D. W. Dewar, Agt.

13 Merrimack Sq. Room 4

SUMMER CHEMICALS

A List of Handy Things to Have in the House

Potash and some waste fat will make the best soap you ever used. Many housewives prefer to know what goes into the soap they use, accordingly they make their own. Very simple process and the result will please you. It costs but 10 cents a can

TALBOT'S
40 Middle St.

Ice Cream Parties

are quite the thing during the hot weather. Not much trouble, a few friends, a shady nook, plenty of ice cream and a plate of cake.

Of course the cake and cream should be made by

HARRY RICHARDSON

Merrimack Square Tel.

JOSEPH E. LOUGHRAN
ATTORNEY-AT-LAW
6 Hildreth Bldg. Lowell, Mass.

JAMES E. O'DONNELL
Attorney-at-Law
HILDRETH BUILDING, LOWELL.

Funeral Carriages
A SPECIALTY
Rubber tired hacks only. Good looking horses and reliable drivers at
A. B. HUMPHREY'S
557-561 GORHAM STREET
Telephone 513.

Steamers for Europe
Cunard, White Star, Dominion and Leyland Lines
Lowest rates, and most complete and correct information at
O'DONNELL STEAMSHIP AGENCY
324 Market Street.

JOHN W. McEVOY
Counsellor-at-Law and Public Administrator
187 Central St. Tel. 639-4

J. J. O'Connell J. J. Cashman
J. J. O'CONNELL & CO.
Funeral Directors
1010 Central St. Davis Sq.
Telephone Connection

JOS. F. DONOHOE
Real Estate and General Insurance
Rooms 46-47 Donovan Bldg., 267 Central st., Lowell, Mass. Tel. connections.

A HANDSOME GIFT

To Harry Dunlap From His Employes

PRESENTED AT ANNUAL OUTING

Held at Mr. Dunlap's Cottage Yesterday

The employes of A. G. Pollard & Co., to the number of 200, held a delightful outing at the beautiful summer cottage of Mr. Harry Dunlap at Mud Pond, yesterday.

While the name wouldn't indicate it the scene of the outing is one of the prettiest spots in the vicinity of Lowell, and when last year Mr. Dunlap royally entertained the employes there they decided that upon the next occasion they would show their appreciation of the kindness of their host in a substantial manner. Thus, yesterday, the happiest feature of the jolly time was the presentation to Mr. Dunlap of a magnificent silver loving cup suitably inscribed, toward which every employe, great and small, contributed his or her mite.

The party left the store in a special car at 12.30 o'clock and proceeded to Lakeview where the steamer was taken to Willow Dale. Thence all "hiked" through a beautiful woodland to Mud Pond, where Mr. Dunlap soon appeared in his automobile. Immediately Mr. Warren A. Brown brought out the cup and in a neat speech presented it to the genuinely surprised host, Mr. Dunlap gracefully accepted the gift and then the fun was on.

The opening event was a ball game between the married and single men. The women employes looking bewitchingly pretty in their light summer gowns all lined up on one side of the field and rooted right royally. The game was a good one and close enough to be exciting. The score was as follows:

SINGLE MEN.

	ab	r	bh	tb	po	a	e
Burns p	3	1	1	1	1	1	1
McDonald 1b	3	1	1	2	3	0	2
King lf	3	0	0	0	0	0	0
Mullaniff 3b	3	1	1	1	1	2	0
Leaver ss	3	0	0	0	0	1	0
Bordieau 2b	3	0	0	0	0	1	1
Archambault cf	3	1	1	1	0	0	0
Bourk c	3	0	0	0	10	0	0
Deneault rf	2	1	0	0	0	0	0
Totals	24	5	3	5	18	5	4

MARRIED MEN.

	ab	r	bh	tb	po	a	e
Lozeau ss	4	1	2	4	0	2	1
Buzzell 1b	4	1	1	2	12	0	0
Proulx cf	4	0	0	0	0	0	0
Forand p	3	1	0	0	2	6	0
Michaud c	3	0	0	0	4	0	0
Richard 3b	3	0	0	0	0	1	0
Dubois lf	3	1	0	0	0	0	0
Mountain 2b	3	0	0	0	0	1	0
McKeon rf	3	0	0	0	0	0	0
Totals	30	4	3	6	18	10	1

Single Men	2	1	0	0	2	0—5
Married Men	0	0	1	0	2	1—4

Bases stolen, Proulx 2, Richard 2, Dubois, Forand, Michaud, Burns 2, Archambault 3. Base on balls—By Burns 4, Forand 3. Struck out—By Burns 9, Forand 4. Time—1.30. Umpire—George Baril.

The list of sports was then run off with Mrs. May Dunlap Leighton as mistress of ceremonies. The opening number was the 100 yards dash which was won by Joseph Proulx with Wilbur Bean second. The prizes for running were neckties. The 50 yards dash for women was most interesting. Nine starters lined up and one fell at the start and the others found long skirts a nuisance in a sprint. Dora Dubois crossed the line first and received a pair of hose, while Rose Lachance took second prize, an embroidered collar.

William G. McIntyre and Harold McDonald won the three-legged race and received each a pair of cuff buttons. The ladies were started twice on the egg race and Miss Lucy Roberge received a belt as first prize while Miss Dora Dubois took second, a pocketbook. Thomas Conway won the hop-step and jump and received a handsome watch fob while Joseph Proulx got a pocketbook as second prize.

The tug-of-war for women offered the best fun of the day. Misses Margaret Redding and Annie Horan, two fine healthy specimens of charming femininity, captained the teams and most of the members of the two teams were by no means featherweights. Miss Redding's team consisted of Misses Margaret Redding, Mae McDonald, Florence Hartwell, Agnes Mollahan and Mrs. Maude Lewis McGauvran.

Miss Horan's team was as follows: Misses Annie Horan, Josie Donohoe, Jennie Black, Margaret Warburton, Lillian Santamour and Mrs. May Dunlap Leighton. There was more fun than a circus watching the tug and they were all "all in" when the Redding team finally won the contest and will have free ice cream for a week.

The men's tug-of-war was not a bit less interesting. It was between the single and married men, and the bachelors won out. The Married Men were: Philip Cole, Frank Atwood, Oscar Vaillancourt, Edward Desrosiers and Joseph Proulx. The losers, all single, were: Thomas Belanger, George King, Howard Mullaniff, Thomas Conway and Louis Houpis. Sodas to the extent of $3 are donated to the winners.

The potato race was won by Miss Dora Dubois and she was awarded a pair of gloves. Emily Lamoureaux took second and a box of handkerchiefs.

The work of the judges of the sports was excellent. Their decisions were accepted without a murmur. They were F. L. Kimball, J. E. McKeon and Miss Helen Commerford.

After the sports an hour was enjoyed at the waterside and refreshments were served with lavish hand. Group pictures were taken on the steps of the cottage and the pleasant affair came to a close in the evening when the party journeyed homeward in groups some remaining at Lakeview for the performance.

The committee having the affair in charge, consisted of the following named: Thomas H. Rowe, Frank A. Smith, Thomas S. Conway, Fred A. Dubois, Leonce Fortin and Misses Anna Horan, Annie Travessey, Margaret J. Redding and Helene Arthur.

Here Are a Few

REFRIGERATOR BARGAINS

Not cheap Refrigerators, but rather costly ones. Too high priced goods to move quickly. So we have cut the price deep to make them move.

$33.00 Porcelain Lined Refrigerator $23.00
You save $10.00 by buying now.

$23.00 Porcelain Lined Refrigerator $16.50
You save $6.50 by buying now.

$28.00 Solid Oak Double Door Refrigerator $19.00
You save $9.00 by buying now.

$19.75 Refrigerator.....$14.00
You save $5.75 by buying now.

A. E. O'Heir & Co.
MERRIMACK SQ.
Sole Agents for Lowell
For Eddy, White Mountain and Steel Refrigerators.

ROOT ACCEPTS

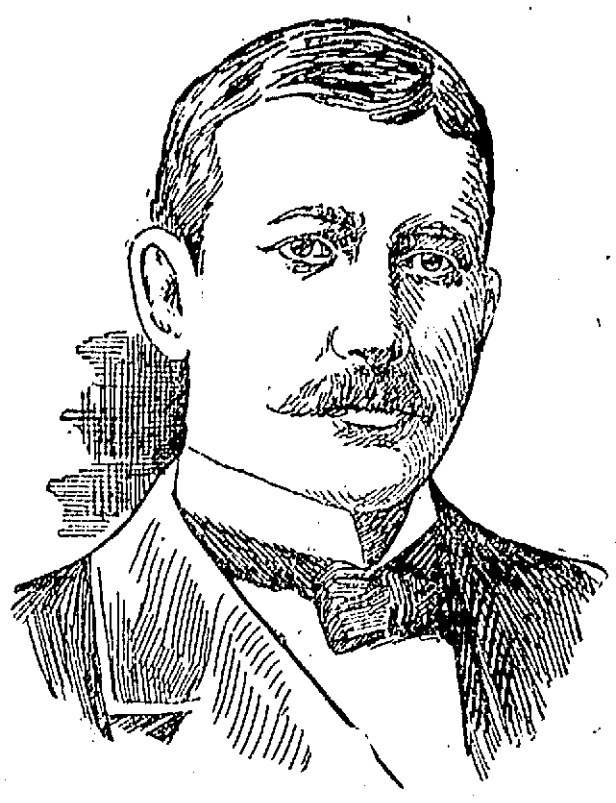

HON. ELIHU ROOT, THE NEW SECRETARY OF STATE.

Will Take Oath of Office in Few Weeks

OYSTER BAY, L. I., July 7.—Official announcement was made here today that Elihu Root has been appointed secretary of state.

The announcement was made today on authority of Pres. Roosevelt in a statement given out by Secretary Loeb:

"Elihu Root has accepted the tender by the president of the secretaryship of state. He will take the oath of office in a couple of weeks, but it will necessarily be some little time before he closes up his business affairs. He will not go to Washington permanently until some time in September."

President Roosevelt is much gratified at Mr. Root's acceptance and is deeply sensible of the personal sacrifices made by Mr. Root in again taking up the burdens and duties of a member of the cabinet.

The decision of Mr. Root was reached finally on the president's special train during the return of the presidential party from Cleveland. For personal reasons entertained both by the president and by Mr. Root, it was deemed desirable not to announce the decision publicly until the president had returned to Sagamore Hill. It was determined therefore that the official statement of the president's tender and Mr. Root's decision to accept it would be made today.

It is the intention of Mr. Root to assume the duties of secretary of state practically at once although it will be perhaps two weeks before he formally will take the oath of office. His professional interests are so large that he will have to devote considerable time to a satisfactory arrangement of them before he goes to Washington to take permanent charge of the state department.

When he takes active charge of the department, he will give up entirely his law practice.

FOUNTAIN PEN INK LAWLER'S, 79 Mer'k St.

A. G. Pollard & Co.

BASEMENT DEPARTMENT

The Most Economical Shopping Place in New England

A SPECIAL

1 case Black ground, thin wash goods with white figures, fine quality Batiste and some are Bourette Dimity, whole pieces, bought at a special price because there were only these black ground, no light colors; they are worth 10c and 12½c yard, but we offer them at only

5c yard

Canoe Cushions

We are selling some very pretty silkolene Cushions, with ruffle at

25c each

Another lot of fine French Satteen, beautiful patterns, double faced ruffle, worth 60c,

45c each

BASEMENT DEPARTMENT

BOY RETURNS

LAD WHO WAS LOCKED IN CAR HOMESICK.

DETROIT, Mich., July 7.—Percey Deneau, who was reported to be locked in a freight car that left Detroit Tuesday, has returned home. With two other boys he had entered the car voluntarily. The three boys became homesick when they reached Niagara Falls and boarded a freight train for Detroit.

BIG INCREASE

IN THE IMPORTS OF BANANAS AT BOSTON.

BOSTON, July 7.—The records of the chamber of commerce show that the imports of bananas at this port the first six months of the current year shows an increase of nearly 50 percent.

The large gain in imports of bananas was not apparently made at the cost of other friuts since the receipts of Florida and California oranges were about the same in both half years. In addition to this there was a large increase in the pineapple shipments to this port.

FREE FREE FREE

Ladies, Gentlemen and Children are Invited to Attend

On Sunday Night, July 9th

The Oriental Sterling Palmist, of 81 Merrimack st., Lowell, Mass., will give free tests to all that attend, and the subject for the evening will be "What is Psychic Phenomena?" There will be no admission charged. All seats will be Free. You will witness many startling things that will interest you and marvelous revelations will be made known to you. Doors open at 7 o'clock and free psychic tests will be given at 7.30 p. m. Come everybody. There will be room for all.

Associate Hall, 322 Merr'k St.

There will be good music and a fine array of talent.

LOWELL, MASS.

GOING AWAY?

Then you'll need something new in the way of

Trunks and Bags

Suit Cases or Hat Boxes

Whatever you need, we can supply you with every traveling requisite in its most modern and attractive form.

Our prices will interest you.

Repairing, Etc.

DEVINE'S
88 Merrimack St.
Factory, 70-72 Middlesex st. Tel. 883-5.
Branch Store at Lawrence.

20th Century Shoe Store
Where Shoes are Fitted

Friday and Saturday
JULY 7TH AND 8TH,

Only $2.50 Per Pair for Men's Russia Calf Oxfords

1905 style and perfect goods. Regular price $3.50. Seeing them means buying. Have a look.

F. H. PEARSON CO.
120—Merrimack Street—122

PROF. NOTHNAGEL DEAD.

VIENNA, July 7.—Professor Nothnagel, the well known clinical authority, died this morning of apoplexy.

Devine, the trunk manufacturer, can sell you a good trunk lower than you will pay for cheap factory refuse sold elsewhere.

FRANK J. GREEN, Auctioneer
REAL ESTATE. 62 MIDDLE STREET.

For Sale at Public Auction

Saturday, July 8, at 3 o'clock in the Afternoon

140 and 142 Humphrey Street, Centralville

A well built, modern, up-to-date, two-tenement house and about 8000 square feet of land. Living out of town and not having the time to look after my property, I have instructed Mr. Green to sell the same on SATURDAY, JULY 8, AT 3 O'CLOCK IN THE AFTERNOON, without limit or reserve. The house is beautifully situated, overlooking the surrounding country, and is a clean and healthy neighborhood. The house has six rooms to each tenement, upstairs and downstairs, with separate back and front doors; each tenement has parlor, dining-rooms, kitchen, pantry, bath, toilet room, three large chambers, and excellent cellar. The house is in first class condition, having been thoroughly renovated a few months ago. Here is a good chance for people of moderate means to purchase a fine piece of property in a good renting locality within ten minutes' walk of down town and two minutes' walk to electric cars; close to schools, churches and business section, in the best part of Centralville where tenements are always rented. If you don't believe it, look over the neighborhood and see for yourselves Here is a splendid opportunity for an investment.

Terms: $500 down and other terms at sale.

FRANK J. GREEN, Auctioneer.

F. G. McGREGOR, - Auctioneer
OFFICE, ROOM 7 HILDRETH BLDG. TEL. 889-3; RES. 73-4.

AUCTION

Tomorrow Afternoon, July 8, 1905

Positive Sale of Four Separate Parcels of Paying Renting Property.

PARCEL NO. 1, AT 3 O'CLOCK

THREE-TENEMENT AND TWO-TENEMENT HOUSES, SITUATED AT 25 FULTON STREET; ALSO REAR 25 FULTON ST.

The three-tenement house has five rooms in each tenement and the two-tenement house has four rooms in each tenement. All the tenements let readily and pay weekly the rent from the whole amounting to about $445 per year. A first-class opportunity to secure a fine paying piece of property. The lot has a frontage on Fulton street of 50 feet and depth of about 90 feet, containing about 4500 square feet.

Terms: $300 to be paid to the auctioneer as soon as property is struck off. Other terms at sale.

PARCEL NO. 2, 3.30 O'CLOCK

VACANT LOT OF LAND ADJOINING PARCEL NO. 1 CONTAINING ABOUT 6000 SQUARE FEET.

The lot has a frontage of about 60 feet on Fulton street and depth of 90 feet, containing about 5500 square feet. Fine location to build renting property that is sure to rent. Sewer, gas, and water in street.

Terms: $100 to be paid to auctioneer as soon as property is struck off. Other terms at sale.

PARCEL NO. 3, 4 O'CLOCK

FOUR-TENEMENT BLOCK, SITUATED AT 28 JEWETT STREET.

Each tenement has four large rooms, toilet and water. This property is always let and pays about $235 a year, which is good interest for investment.

Terms: $200 to be paid to auctioneer as soon as property is struck off. Other terms at sale.

PARCEL NO. 4, 4.30 O'CLOCK

FOUR-TENEMENT BLOCK, SITUATED AT 3 L STREET, CORNER JEWETT STREET.

The downstairs tenements have three rooms each and upstairs have four rooms each, and let always, renting for about $315 a year. Anyone looking for a chance to secure a money-making piece of property should not miss this sale.

Terms: $200 to be paid to auctioneer as soon as property is struck off. Other terms at sale.

Per order of CHAS. B. O'CONNELL.

C. F. KEYES Auctioneer
Real Estate, Public Auction and Private Sale
Office, 52 Central Street, Lowell, Mass.
OPEN EVERY EVENING.

Special at Keyes' Auction Saturday at 11 o'clock

A very nice bay horse weighing 1065 pounds, fearless of all city objects, and can go a 3-minute clip; would make an extra good family horse. Also a Hill harness and a Stanhope buggy, one bay horse weighing 1300 pounds, a right down good worker. If you want one for hard work, this one will fill the bill. Heavy express harness, three spring wagons, one bay mare 973 pounds, an extra good driver, fearless of all city objects. Custom made harness and a Concord wagon.

Saturday, July 8, 1905 at 3.30 o'clock

ADMINISTRATRIX SALE BY PUBLIC AUCTION, IN TWO SEPARATE PARCELS A TWO-TENEMENT HOUSE AND ABOUT 3750 SQUARE FEET OF LAND AT NUMBER 506 AND 508 EAST MERRIMACK STREET, COTTAGE HOUSE AND BARN IN THE REAR, AND ABOUT 3750 SQUARE FEET OF LAND.

As administratrix of the above estate, it is necessary for me to dispose of the parcels of property in order to make an equal division, to settle the estate. I have therefore under such force, authorized Mr. C. F. Keyes, the auctioneer, to hold public auction of said premises on Saturday, the 8th day of July at 3.30 o'clock in the afternoon. The property in question consists of a very pretty double house, and about 3750 sq. ft. of land. Each tenement has the entire half, and is entirely separate from the other. It is odd in style of architecture; has slated roof, is well proportioned, and is in first-class repair. There are seven rooms with each tenement; they have separate cellars, doors and yard room and each makes a cosy, compact little home. It rents at the present time for about $240 a year and undoubtedly the present tenants will be anxious to remain; it is well located and has all the advantages given with two-tenement property. The cottage in the rear consists of seven rooms, and about 3750 square feet of land. It is in perfect repair and will bear the closest inspection. The rental of this place is about $96 a year. The property is well situated, having large frontages on both East Merrimack and Stackpole streets. It is a well-kept place and makes prime, good parcels of property and will be positively sold on that day set apart.

Terms: $200 must be paid as a deposit on the first parcel as soon as it is struck off.

$150 must be paid as a deposit on the second parcel, as soon as it is struck off.

DELIA HAGGERTY,
Administratrix of the estate of Catherine Sullivan.
JOHN W. McEVOY, Attorney.

S. A. CAVANAUGH, Auctioneer
Office, 267 Central Street, Donovan Building. Telephone 418-2.

Tuesday, July 11, 1905 at 4 o'clock P. M.

HEIRS' SALE OF ELISHA DAVIS ESTATE OF THREE-STORY, HALF A DOUBLE HOUSE OF TWO TENEMENTS, AND ABOUT 1400 SQ. FEET OF LAND NUMBERED 313 MOODY STREET.

Without limit or reserve, we will sell to the highest bidder, promptly at the time named, this half a double house of two tenements, with five rooms to each tenement and about 1400 square feet of land. The building is in very good condition inside and out; the rooms are well lighted, pleasant and comfortable and rents for about $300 a year.

Seldom does a chance of this kind present itself when one can buy a piece of tenement property at public auction in such a fine-renting location, close to the Lawrence, Tremont & Suffolk and Merrimack mills, five minutes' walk to City hall. It does not require a large amount of money to take possession of this piece of property, and anyone looking for an investment would do well to look this property over.

Terms: $300 must be paid to the auctioneer at the time and place of sale. Other terms at sale.

Per order
ELZORA A. ALDRICH,
ALBERT G. NORCROSS,
LILLIAN G. NICHOLS,
Guardian of Edwin Bowley Nichols.